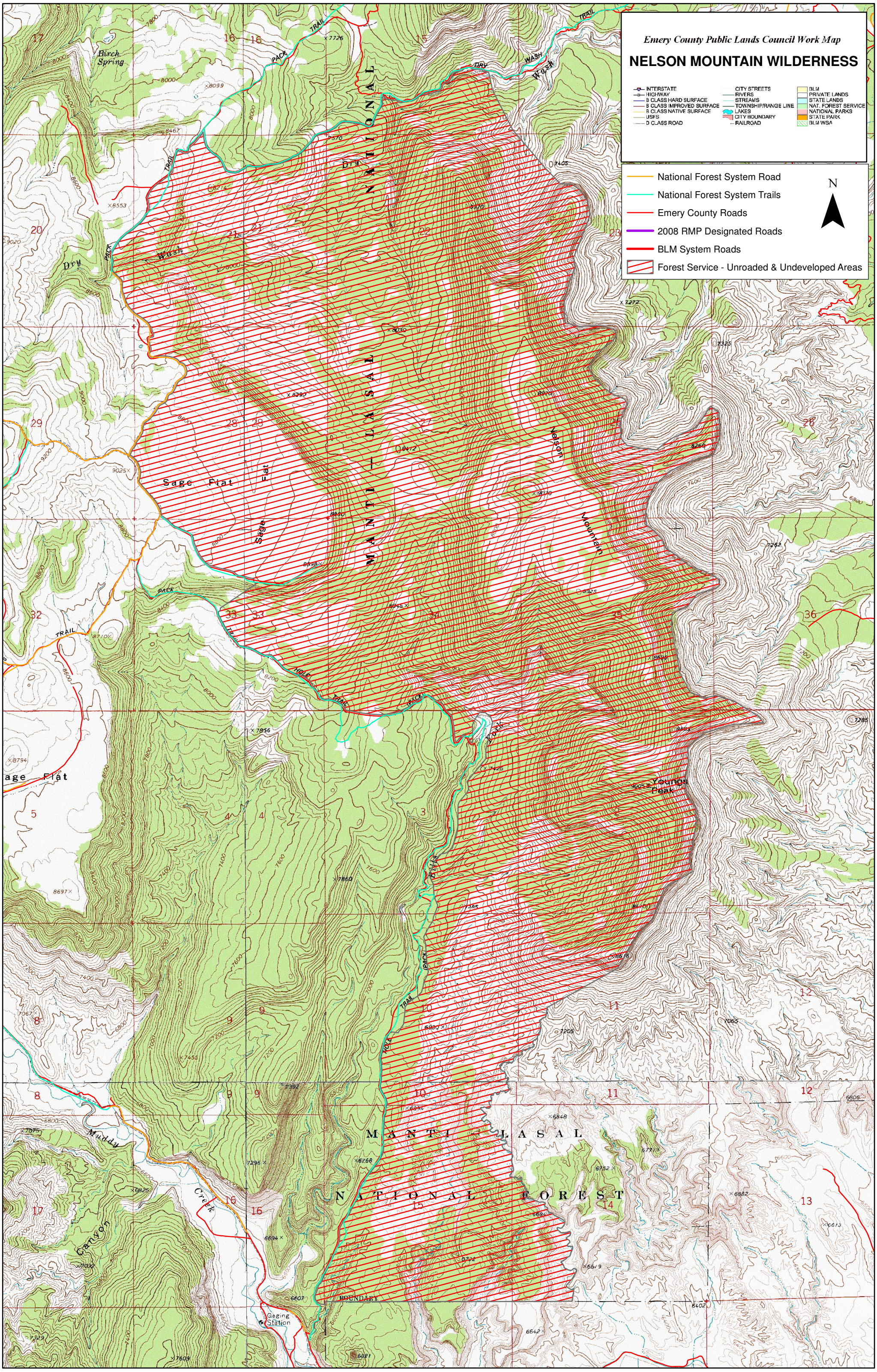
Emery County Public Lands Council Work Map
NELSON MOUNTAIN WILDERNESS
INTERSTATE
HIGHWAY
B CLASS HARD SURFACE
B CLASS IMPROVED SURFACE
B CLASS NATIVE SURFACE
USFS
D CLASS ROAD
CITY STREETS
RIVERS
STREAMS
TOWNSHIP/RANGE LINE
LAKES
CITY BOUNDARY
RAILROAD
BLM
PRIVATE LANDS
STATE LANDS
NAT. FOREST SERVICE
NATIONAL PARKS
STATE PARK
BLM WSA
National Forest System Road
National Forest System Trails
Emery County Roads
2008 RMP Designated Roads
BLM System Roads
Forest Service - Unroaded & Undeveloped Areas
N
MANTI LASAL
NATIONAL FOREST
Birch Spring
Dry Wash
Sage Flat
Nelson Mountain
Young's Peak
Muddy Canyon
Creek
Gaging Station
BOUNDARY
PACK TRAIL
HOLE TRAIL