

UTAH LAND SURVEY MONUMENT RECORD

County EMERY

County Reference No. 1807
~~8718 440 500~~
~~8817~~

1. Date of Field Work: 1-24-01

2. Type of Monument:
 (Check one)

Section Corner
 Quarter Corner
 Bench Mark
 Other

3. Your Description and Observation of Monument Found (Be Specific):
FOUND STD BLM CAP AT A EAST-WEST-SOUTH FENCE CORNER

4. Description of Monument, Reference Monument or Accessories Established by You to Perpetuate the Location of this Point:

SET #4 REBAR EAST, WEST, NORTH, AND NORTH EAST OF THE MONUMENT

5. Sketch showing Relative Location of Monument Accessories and Two Reference Points Stating Whether Found or Set. Show Supporting and/or Contradictory Evidence where Applicable. Include North Arrow.

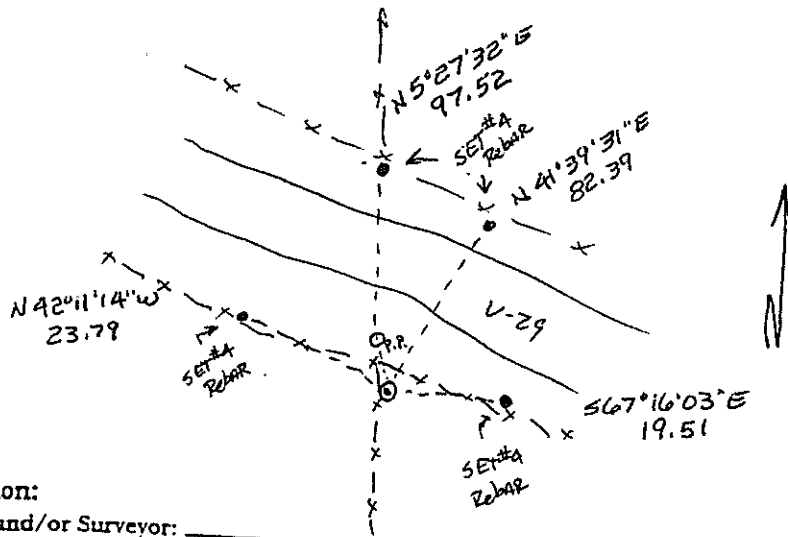

6. Certification:

Firm Name and/or Surveyor: _____ Phone: _____
 Address: _____

This is to certify that I was in responsible charge of the surveying work described in this record and that to the best of my knowledge the information presented herein is true and correct.

7. Location Diagram:

8. Section: 10
 9. Township: 18S
 10. Range: 7E

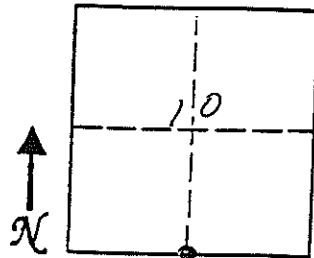

11. Monument Inscription:

12. Diagram Coordinate from Master Index for Townships: _____

Signature: _____
 Surveyor's Seal: **CRAIG E. JOHANSEN**
 (over signature)
 Date: 11-30-01

Report one monument per form.
 Type or use permanent black ink.
 Fill in all items.

EMERY COUNTY LAND SURVEY MONUMENT RECORD

Date of field work: 1-24-01

County Reference No. 1807400500

Type of Monument: Section Corner
 Bench Mark

Quarter Corner
 Other WITNESS CORNER

Your Description and Observation of Monument Found (Be Specific):

FOUND STANDARD BLM WITNESS CAP
 FOUND ORIGINAL ROCK SOUTH OF BRASS CAP

Description of Monument, Reference Monument or Accessories Established by You to Perpetuate the Location of this Point:

SET A #4 REBAR NORTH, WEST, SOUTHWEST & SOUTHEAST OF MONUMENTS

Sketch showing Relative Location of Monument Accessories and Two Reference Points Stating Whether Found or Set. Show Supporting and/or Contradictory Evidence where Applicable. Include North Arrow.

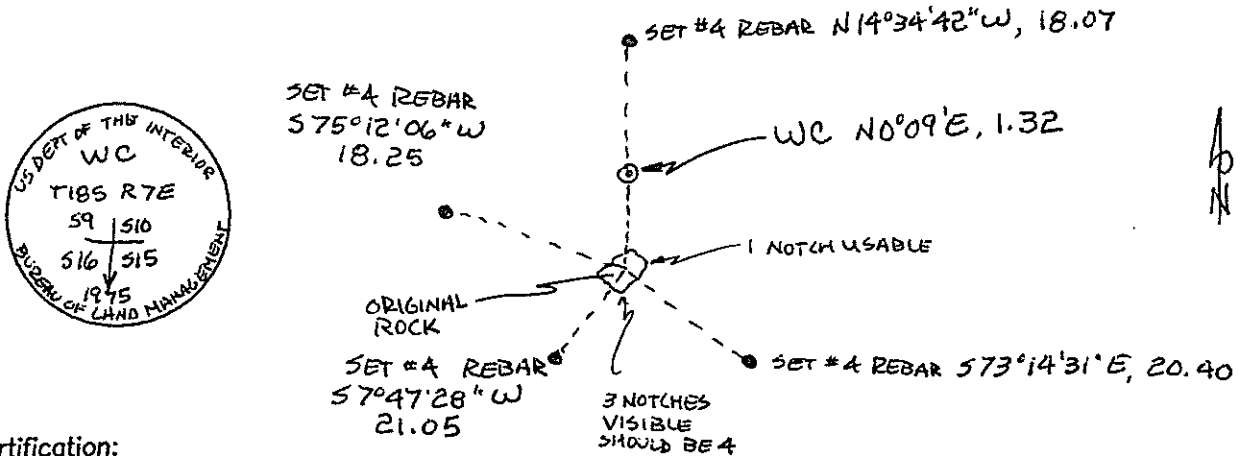

Certification:

Firm name and/or Surveyor: Johansen & Tuttle Eng.

Address: 90 S. 100 E. Castle Dale, Utah 84513 Phone: (435) 381-2523

This is to certify that I was in responsible charge of the surveying work described in this record and that to the best of my knowledge the information presented herein is true and correct.

Location Diagram:

Section: 10
 Township: 18S
 Range: 7E

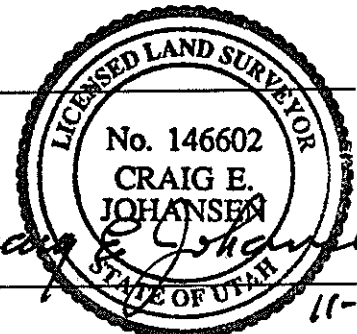
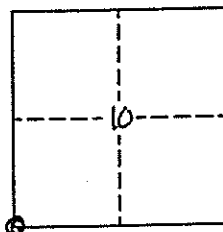

Craig E. Johansen
 Date 1-30-01