

# EMERY COUNTY LAND SURVEY MONUMENT RECORD

Date of field work: DEC 30 1999 County Reference No. 0917346600  
Type of Monument: \_\_\_\_\_ Section Corner ✓ Quarter Corner  
\_\_\_\_\_ Bench Mark \_\_\_\_\_ Other \_\_\_\_\_

Your Description and Observation of Monument Found ( Be Specific ):  
FOUND STD. BLM CAP AT THE NORTHERN END OF DEVELOPED GRAVEL PIT

Description of Monument, Reference Monument or Accessories Established by You to Perpetuate the Location of this Point:

Sketch showing Relative Location of Monument Accessories and Two Reference Points Stating Whether Found or Set. Show Supporting and/or Contradictory Evidence where Applicable. Include North Arrow.

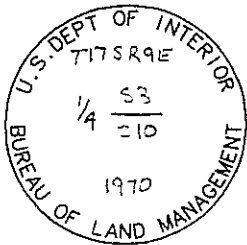

○

GRAVEL PIT



### Certification:

Firm name and/or Surveyor: Johansen & Tuttle Eng. Craig E. Johansen  
Address: 90 South 100 East, Castle Dale, Utah 84513 Phone: (435) 381-2523

This is to certify that I was in responsible charge of the surveying work described in this record and that to the best of my knowledge the information presented herein is true and correct.

### Location Diagram:

Section: 10  
Township: 17S  
Range: 9E

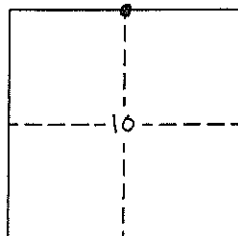

Craig E. Johansen  
Craig E. Johansen

2-15-00  
Date

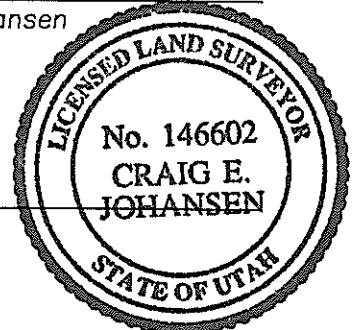

# UTAH LAND SURVEY MONUMENT RECORD

County EMERY

County Reference No. <sup>1709</sup>6217400540

1. Date of Field Work: 1-3-01

2. Type of Monument:

(Check one)

Section Corner

Bench Mark

Quarter Corner

Other WITNESS CORNER

3. Your Description and Observation of Monument Found (Be Specific):

FOUND STD BLM CAP IN A N-S-FENCE 15'± NORTH OF GATE

4. Description of Monument, Reference Monument or Accessories Established by You to Perpetuate the Location of this Point:

SET A #4 REBAR SW-W. 22 NW OF CAP

5. Sketch showing Relative Location of Monument Accessories and Two Reference Points Stating Whether Found or Set. Show Supporting and/or Contradictory Evidence where Applicable. Include North Arrow.

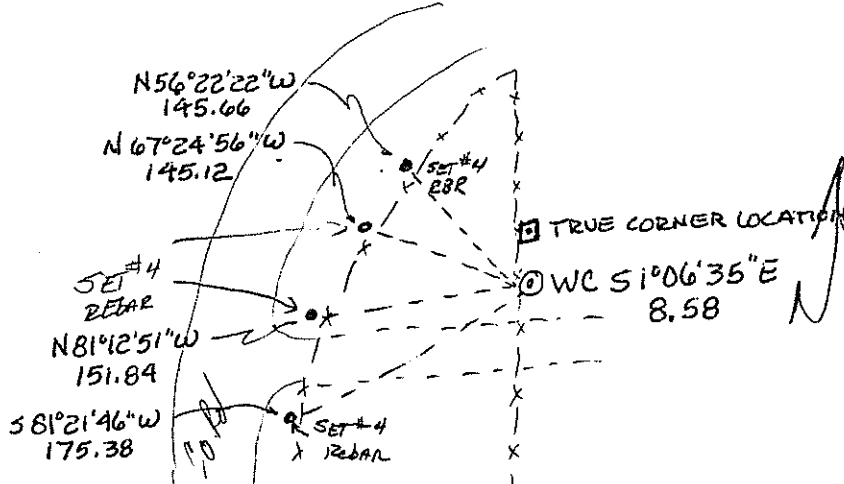

6. Certification:

Firm Name and/or Surveyor:

JOHANSEN & TUTTLE ENG

Phone: 381-2523

Address:

90 S 100 E CASTLE DALE, UTAH

This is to certify that I was in responsible charge of the surveying work described in this record and that to the best of my knowledge the information presented herein is true and correct.

7. Location Diagram:

8. Section: 10

9. Township: 17

10. Range: 9

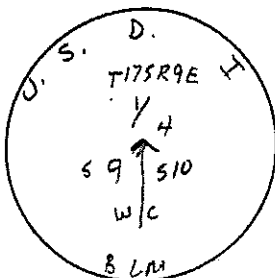
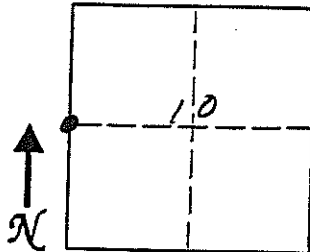

11. Monument Inscription:

12. Diagram Coordinate from Master Index for Townships: \_\_\_\_\_

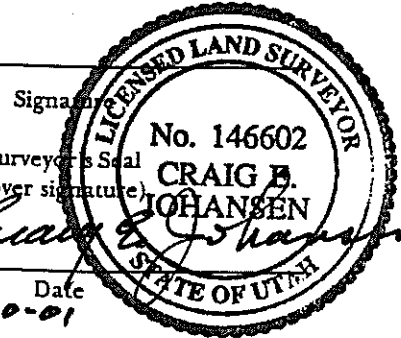

Signature

Surveyor's Seal (over signature)

Date

11-30-01

Report one monument per form. Type or use permanent black ink. Fill in all items.

# EMERY COUNTY LAND SURVEY MONUMENT RECORD

Date of field work: DEC 30 1999 County Reference No. 0917346600  
Type of Monument: \_\_\_\_\_ Section Corner ✓ Quarter Corner  
\_\_\_\_\_ Bench Mark \_\_\_\_\_ Other \_\_\_\_\_

Your Description and Observation of Monument Found ( Be Specific ):  
FOUND STD. BLM CAP AT THE NORTHERN END OF DEVELOPED GRAVEL PIT

Description of Monument, Reference Monument or Accessories Established by You to Perpetuate the Location of this Point:

Sketch showing Relative Location of Monument Accessories and Two Reference Points Stating Whether Found or Set. Show Supporting and/or Contradictory Evidence where Applicable. Include North Arrow.

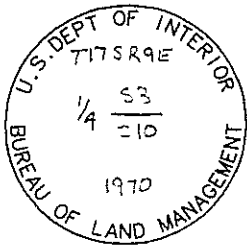

○

GRAVEL PIT



### Certification:

Firm name and/or Surveyor: Johansen & Tuttle Eng. Craig E. Johansen  
Address: 90 South 100 East, Castle Dale, Utah 84513 Phone: (435) 381-2523

This is to certify that I was in responsible charge of the surveying work described in this record and that to the best of my knowledge the information presented herein is true and correct.

### Location Diagram:

Section: 10  
Township: 17S  
Range: 9E

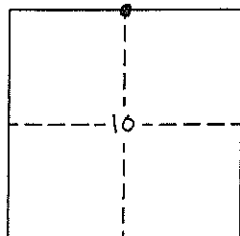

Craig E. Johansen  
Craig E. Johansen

2-15-00  
Date

