

# EMERY COUNTY LAND SURVEY MONUMENT RECORD

Date of field work: 3-9-01 County Reference No. 1807  
~~198~~ 540500

Type of Monument: \_\_\_\_\_ Section Corner  Quarter Corner  
 \_\_\_\_\_ Bench Mark \_\_\_\_\_ Other \_\_\_\_\_

Your Description and Observation of Monument Found ( Be Specific ):  
 FOUND STD BLM CAP, ON SPINE OF A CLAY RIDGE below The ledge, ON WEST SLOPE OF A cedar Bench

Description of Monument, Reference Monument or Accessories Established by You to Perpetuate the Location of this Point:

SET #4 REBAR NORTH, WEST, SOUTHWEST, AND SOUTHEAST OF THE MONUMENT

Sketch showing Relative Location of Monument Accessories and Two Reference Points Stating Whether Found or Set. Show Supporting and/or Contradictory Evidence where Applicable. Include North Arrow.

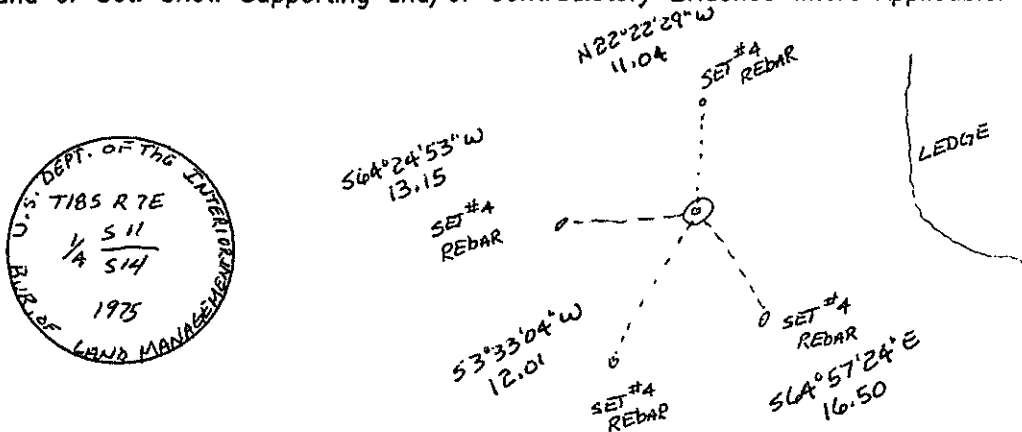

Certification:

Firm name and/or Surveyor: Johansen & Tuttle Eng.  
 Address: 90 S. 100 E. Castle Dale, Utah 84513 Phone: (435) 381-2523

This is to certify that I was in responsible charge of the surveying work described in this record and that to the best of my knowledge the information presented herein is true and correct.

Location Diagram:  
 Section: 11  
 Township: ~~18S~~ 18S  
 Range: 7E

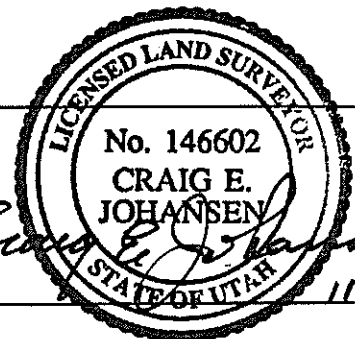
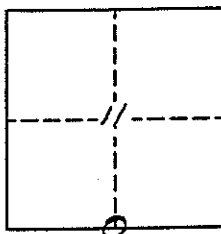

Date 11-30-01

# UTAH LAND SURVEY MONUMENT RECORD

County EMERY

County Reference No. <sup>1807</sup>~~676~~ 500.500

1. Date of Field Work: 1-24-01

2. Type of Monument:   
 (Check one)       Section Corner       Quarter Corner   
                           Bench Mark                       Other

3. Your Description and Observation of Monument Found (Be Specific):   
FOUND STD BLM CAP

4. Description of Monument, Reference Monument or Accessories Established by You to Perpetuate the Location of this Point:   
SETA #4 REBAR NORTH, WEST, SOUTHWEST, AND SOUTHEAST OF THE MONUMENT

5. Sketch showing Relative Location of Monument Accessories and Two Reference Points Stating Whether Found or Set. Show Supporting and/or Contradictory Evidence where Applicable. Include North Arrow.

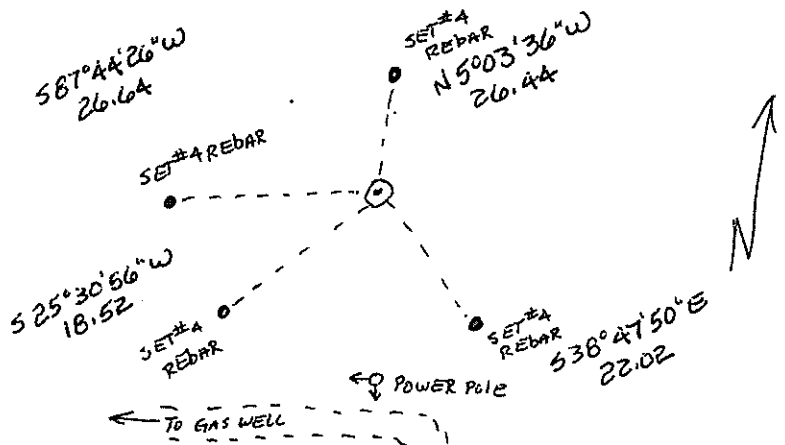

6. Certification:   
 Firm Name and/or Surveyor: JOHANSEN & TUTTLE ENG Phone: 435) 381-2523   
 Address: 90 S 100 E CASTLE DALE, UTAH

This is to certify that I was in responsible charge of the surveying work described in this record and that to the best of my knowledge the information presented herein is true and correct.

7. Location Diagram:   
 8. Section: 11   
 9. Township: 18S   
 10. Range: 7E

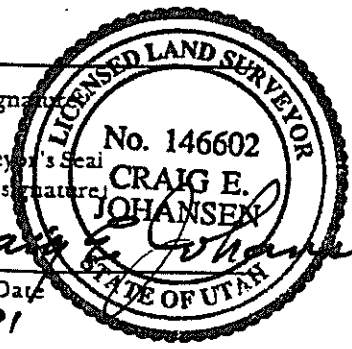
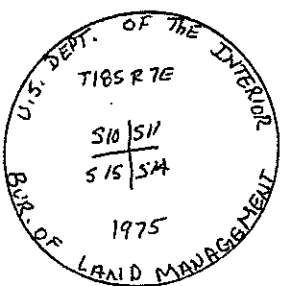
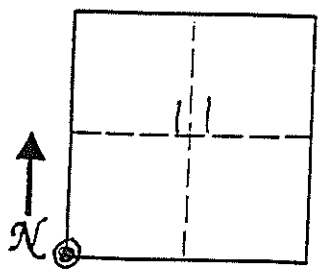

Signature: Craig E. Johansen   
 Surveyor's Seal (over signature)   
 Date: 1-30-01

11. Monument Inscription:

12. Diagram Coordinate from Master Index for Townships: \_\_\_\_\_

Report one monument per form.   
 Type or use permanent black ink.   
 Fill in all items.