

UTAH LAND SURVEY MONUMENT RECORD

County EMERY

County Reference No. ¹⁷⁰⁸ ~~067540500~~

1. Date of Field Work: 1-9-01

2. Type of Monument:

(Check one)

Section Corner Quarter Corner
 Bench Mark Other

3. Your Description and Observation of Monument Found (Be Specific):

FOUND STD BLM CAP AT A NORTH-SOUTH EAST FENCE CORNER

4. Description of Monument, Reference Monument or Accessories Established by You to Perpetuate the Location of this Point:

SET 2 #4 REBARS SOUTH WEST AND SOUTH EAST OF MONUMENT

5. Sketch showing Relative Location of Monument Accessories and Two Reference Points Stating Whether Found or Set. Show Supporting and/or Contradictory Evidence where Applicable. Include North Arrow.

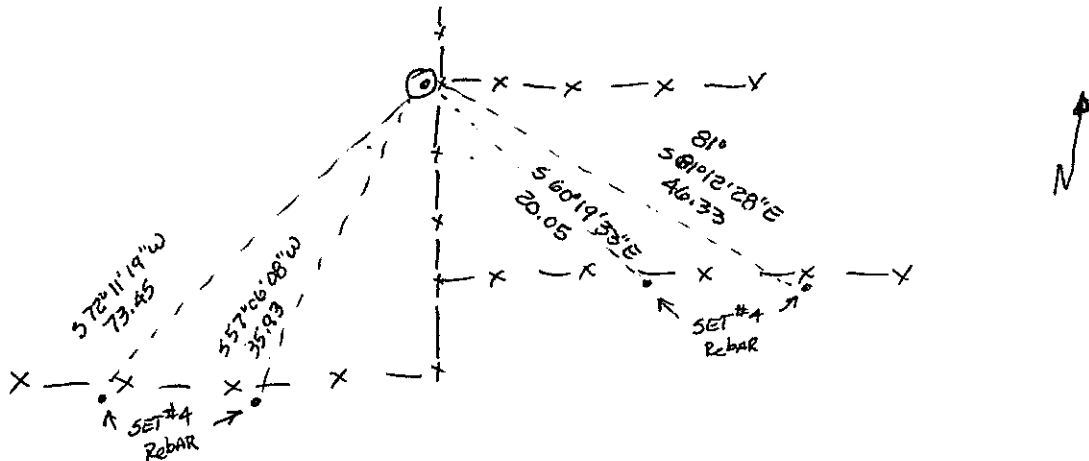

6. Certification:

Firm Name and/or Surveyor:

JOHANSEN & TUTTLE ENG

Phone: 381-2523

Address:

90 S 100 E CASTLE DALE UTAH

This is to certify that I was in responsible charge of the surveying work described in this record and that to the best of my knowledge the information presented herein is true and correct.

7. Location Diagram:

8. Section: 11

9. Township: 17S

10. Range: 8E

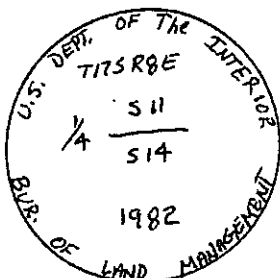
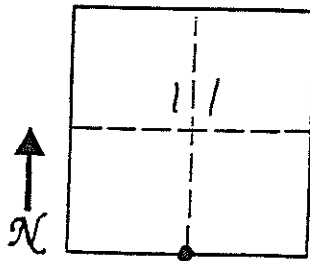

11. Monument Inscription:

12. Diagram Coordinate from Master Index for Townships: _____

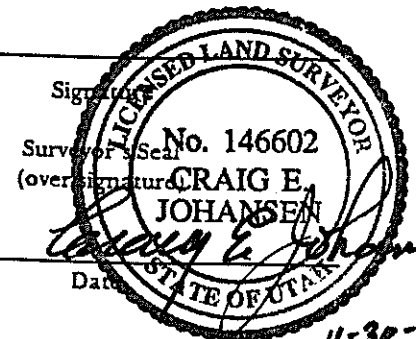

Report one monument per form.
Type or use permanent black ink.
Fill in all items.

UTAH LAND SURVEY MONUMENT RECORD

County EMERY

1708
County Reference No. 9817540560

1. Date of Field Work: 1-9-01

2. Type of Monument: (Check one)
 Section Corner Quarter Corner
 Bench Mark Other 1/16 CORNER

3. Your Description and Observation of Monument Found (Be Specific):

FOUND STD BLM CAP

4. Description of Monument, Reference Monument or Accessories Established by You to Perpetuate the Location of this Point:

SET #4 REBAR NORTH, WEST, SOUTHWEST, & SOUTHEAST OF MONUMENT

5. Sketch showing Relative Location of Monument Accessories and Two Reference Points Stating Whether Found or Set. Show Supporting and/or Contradictory Evidence where Applicable. Include North Arrow.

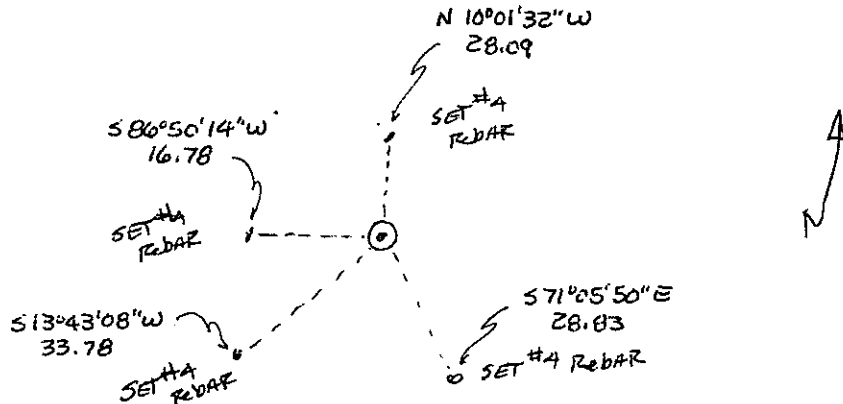

6. Certification:

Firm Name and/or Surveyor: JOHANSEN & TUTTLE ENG Phone: 381-2523
 Address: 90 S 100 E CASTLE DALE UTAH

This is to certify that I was in responsible charge of the surveying work described in this record and that to the best of my knowledge the information presented herein is true and correct.

7. Location Diagram:

8. Section: 11
 9. Township: 17 S
 10. Range: 8 E

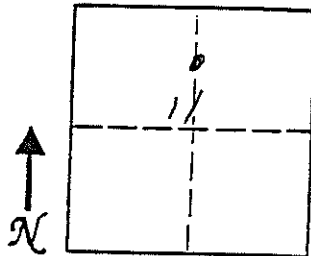

Signature: _____
 Surveyor's Seal (over signature)
 Date: _____

LICENSED LAND SURVEYOR

No. 146602

CRAIG E. JOHANSEN

STATE OF UTAH

Craig E. Johansen
11-30-01

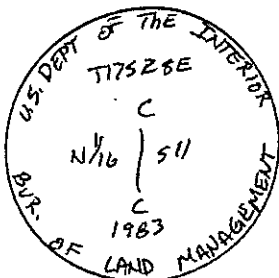

11. Monument Inscription:

12. Diagram Coordinate from Master Index for Townships: _____

Report one monument per form.
 Type or use permanent black ink.
 Fill in all items.

UTAH LAND SURVEY MONUMENT RECORD

County EMERY

1708
County Reference No. 0017560560

1. Date of Field Work: 1-9-01
2. Type of Monument: (Check one)
- | | |
|---|--|
| <input type="checkbox"/> Section Corner | <input type="checkbox"/> Quarter Corner |
| <input type="checkbox"/> Bench Mark | <input checked="" type="checkbox"/> Other <u>1/16 CORNER</u> |

3. Your Description and Observation of Monument Found (Be Specific):
FOUND STD BLM CAP

4. Description of Monument, Reference Monument or Accessories Established by You to Perpetuate the Location of this Point:
SET #4 REBAR NORTH, NORTH ^{EAST} - SOUTH EAST, AND SOUTH WEST OF THE MONUMENT

5. Sketch showing Relative Location of Monument Accessories and Two Reference Points Stating Whether Found or Set. Show Supporting and/or Contradictory Evidence where Applicable. Include North Arrow.

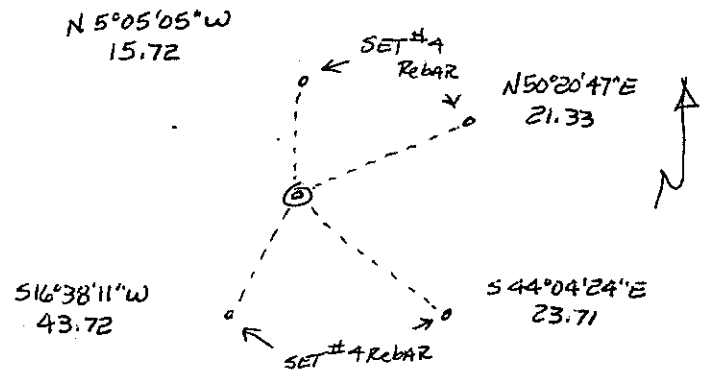

6. Certification:

Firm Name and/or Surveyor: JOHANSEN & TUTTLE ENG Phone: 381-2523

Address: 906 100E CASTLE DALE UTAH

This is to certify that I was in responsible charge of the surveying work described in this record and that to the best of my knowledge the information presented herein is true and correct.

7. Location Diagram:
8. Section: 11
9. Township: 17S
10. Range: 8E

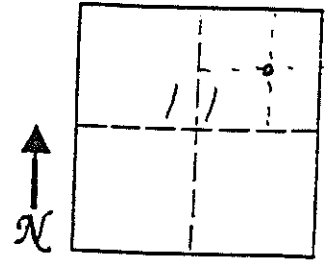
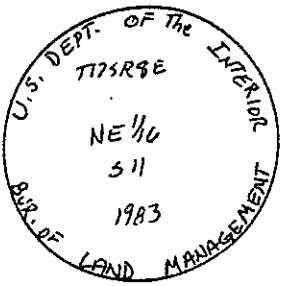

LICENSED LAND SURVEYOR

No. 146602

Surveyor's Seal **CRAIG E. JOHANSEN**

(over name of)

Craig E. Johansen

STATE OF UTAH

Date: 1-30-01

11. Monument Inscription:

12. Diagram Coordinate from Master Index for Townships: _____

Report one monument per form.
Type or use permanent black ink.
Fill in all items.

EMERY COUNTY LAND SURVEY MONUMENT RECORD

Date of field work: 5-14-01

County Reference No. 1708540540

Type of Monument: _____ Section Corner Quarter Corner
 _____ Bench Mark _____ Other _____

Your Description and Observation of Monument Found (Be Specific):
FOUND STD BLM CAP AT a NORTH-SOUTH - EAST FENCE CORNER

Description of Monument, Reference Monument or Accessories Established by You to Perpetuate the Location of this Point:

SET 2 #4 REBARS EAST AND NORTH OF THE MONUMENT

Sketch showing Relative Location of Monument Accessories and Two Reference Points Stating Whether Found or Set. Show Supporting and/or Contradictory Evidence where Applicable. Include North Arrow.

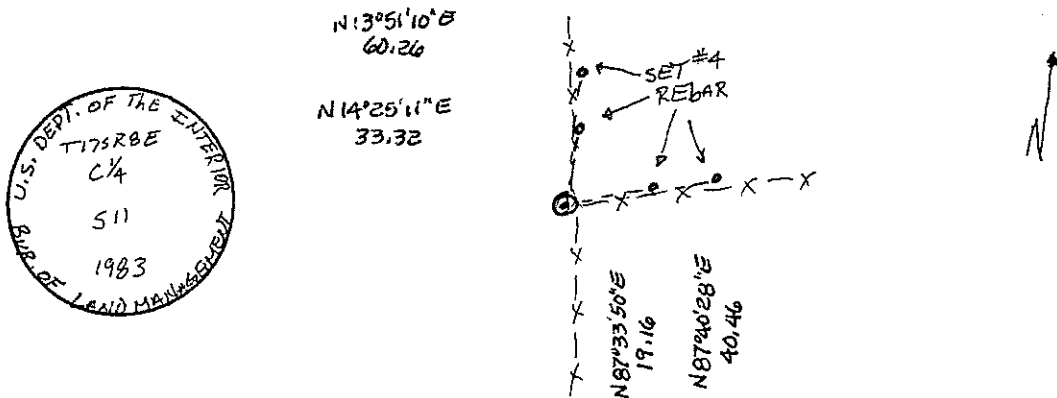

Certification:

Firm name and/or Surveyor: Johansen & Tuttle Eng.
 Address: 90 S. 100 E. Castle Dale, Utah 84513 Phone: (435) 381-2523

This is to certify that I was in responsible charge of the surveying work described in this record and that to the best of my knowledge the information presented herein is true and correct.

Location Diagram:
 Section: 11
 Township: 17S
 Range: 8E

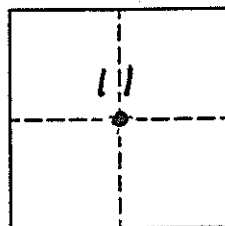

Craig E. Johansen
 Date: 11-30-01

EMERY COUNTY LAND SURVEY MONUMENT RECORD

Date of field work: 5-15-01

County Reference No. 1708500540

Type of Monument: Section Corner ✓ Quarter Corner
 Bench Mark Other

Your Description and Observation of Monument Found (Be Specific):
 FOUND STD BLM CAP NEAR THE BOTTOM OF A DRAINAGE WITH A MOUND OF STONE TO THE WEST

Description of Monument, Reference Monument or Accessories Established by You to Perpetuate the Location of this Point:
 SET #4 REBAR NORTH, WEST, SOUTHWEST, AND SOUTHEAST OF THE MONUMENT

Sketch showing Relative Location of Monument Accessories and Two Reference Points Stating Whether Found or Set. Show Supporting and/or Contradictory Evidence where Applicable. Include North Arrow.

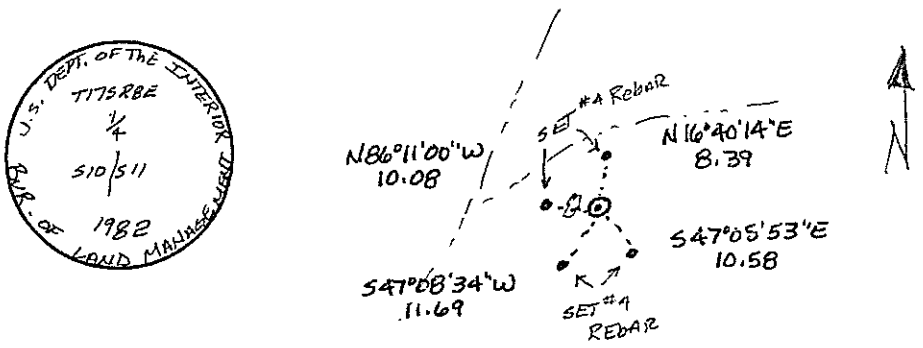

Certification:

Firm name and/or Surveyor: Johansen & Tuttle Eng.
 Address: 90 S. 100 E. Castle Dale, Utah 84513 Phone: (435) 381-2523

This is to certify that I was in responsible charge of the surveying work described in this record and that to the best of my knowledge the information presented herein is true and correct.

Location Diagram:
 Section: 11
 Township: 17S
 Range: 8E

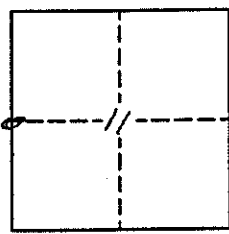

Craig E. Johansen
 Date 11-30-01

EMERY COUNTY LAND SURVEY MONUMENT RECORD

Date of field work: 5-14-01 County Reference No. 1708500 ⁶⁰⁰ ~~500~~

Type of Monument: Section Corner Quarter Corner
 Bench Mark Other _____

Your Description and Observation of Monument Found (Be Specific):

FOUND STD BLM CAP MARKED FOR SEC 10.11
 FOUND STD BLM CAP MARKED FOR SEC 3, 2 CC EAST OF THE CORNER

Description of Monument, Reference Monument or Accessories Established by You to Perpetuate the Location of this Point:

SET #4 REBAR NORTH, SOUTHWEST, AND SOUTHEAST OF THE MONUMENT

Sketch showing Relative Location of Monument Accessories and Two Reference Points Stating Whether Found or Set. Show Supporting and/or Contradictory Evidence where Applicable. Include North Arrow.

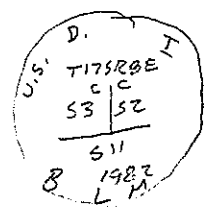
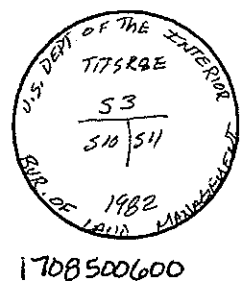
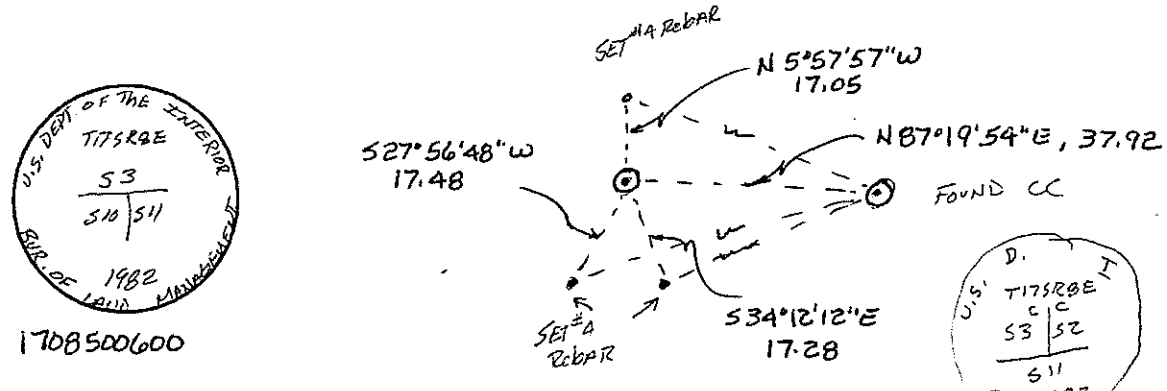

Certification:

Firm name and/or Surveyor: Johansen & Tuttle Eng.
 Address: 90 S. 100 E. Castle Dale, Utah 84513 Phone: (435) 381-2523

This is to certify that I was in responsible charge of the surveying work described in this record and that to the best of my knowledge the information presented herein is true and correct.

Location Diagram:
 Section: 11
 Township: 17S
 Range: 8E

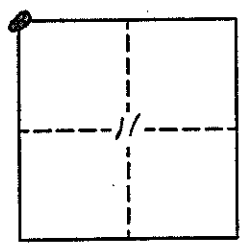

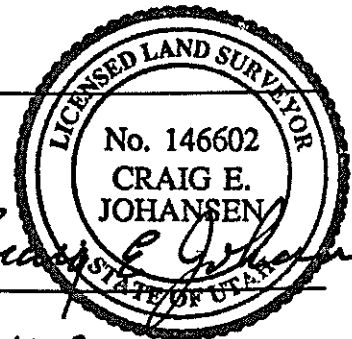
Craig E. Johansen
 Date 11-30-01

UTAH LAND SURVEY MONUMENT RECORD

County EMERY

County Reference No. 1708 500500

1. Date of Field Work: 1-9-01

2. Type of Monument:
 (Check one)
 Section Corner Quarter Corner
 Bench Mark Other

3. Your Description and Observation of Monument Found (Be Specific):
FOUND STD BLK CAP AT A NORTH-SOUTH-WEST FENCE CORNER

4. Description of Monument, Reference Monument or Accessories Established by You to Perpetuate the Location of this Point:
SET 2 #4 REBARS SOUTH WEST, AND SOUTH EAST OF MONUMENT

5. Sketch showing Relative Location of Monument Accessories and Two Reference Points Stating Whether Found or Set. Show Supporting and/or Contradictory Evidence where Applicable. Include North Arrow.

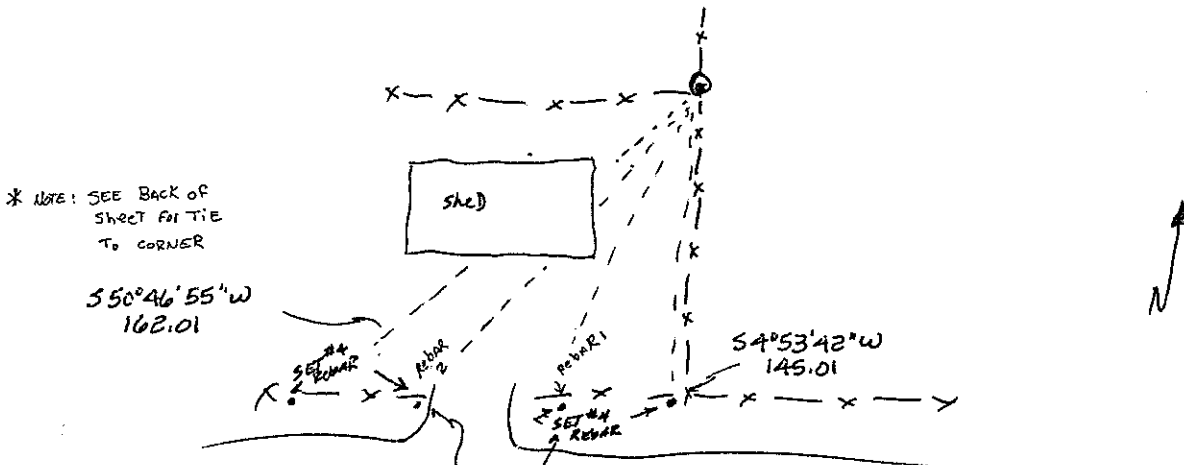

6. Certification:
 Firm Name and/or Surveyor: JOHANSEN & TUTTLE ENG Phone: _____
 Address: 90 S 100E CASTLE D

This is to certify that I was in responsible charge of the surveying work described in this record and that to the best of my knowledge the information presented herein is true and correct.

7. Location Diagram:
 8. Section: 11
 9. Township: 17S
 10. Range: 8E

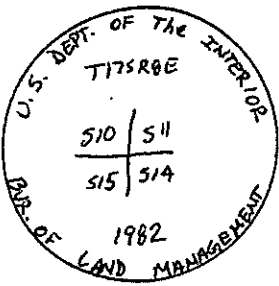
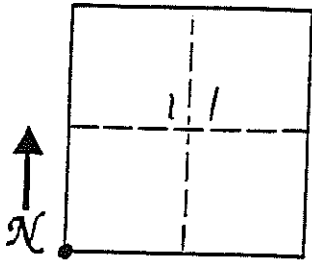

11. Monument Inscription:

12. Diagram Coordinate from Master Index for Townships: _____

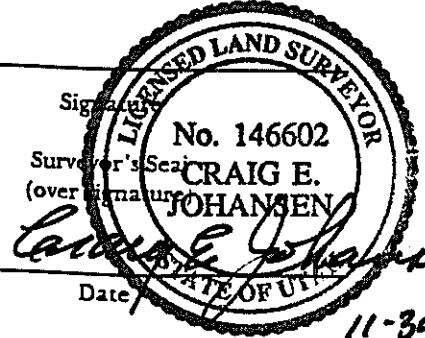

Report one monument per form. Type or use permanent black ink. Fill in all items.