

# UTAH LAND SURVEY MONUMENT RECORD

County EMERY

County Reference No. <sup>1609</sup>916640500

1. Date of Field Work: 12-21-00
2. Type of Monument: (Check one)
- |   |   |
|---|---|
| <input type="checkbox"/> Section Corner | <input checked="" type="checkbox"/> Quarter Corner              |
| <input type="checkbox"/> Bench Mark     | <input checked="" type="checkbox"/> Other <u>WITNESS CORNER</u> |

3. Your Description and Observation of Monument Found (Be Specific):

FOUND STD BLM CAP 25' NORTH OF OLD ROAD BED.  
 FOUND A 1" ALUM CAP FOR THE CORNER  
 SET

4. Description of Monument, Reference Monument or Accessories Established by You to Perpetuate the Location of this Point: SET A #4 REBAR SW-S.E OF BLM CAP

5. Sketch showing Relative Location of Monument Accessories and Two Reference Points Stating Whether Found or Set. Show Supporting and/or Contradictory Evidence where Applicable. Include North Arrow.

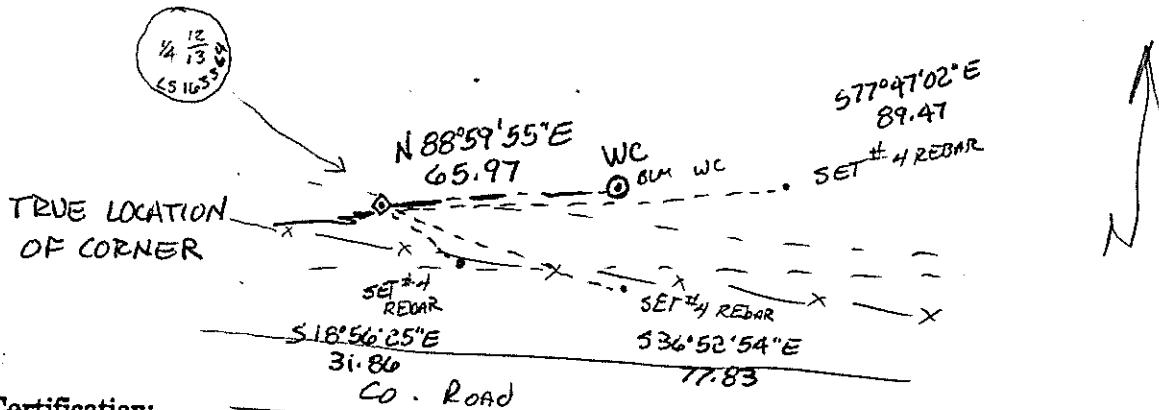

6. Certification:

Firm Name and/or Surveyor: JOHANSEN & TUTTLE ENG Phone: 381-2523  
 Address: 905 100 E CASTLE DALE UTAH

This is to certify that I was in responsible charge of the surveying work described in this record and that to the best of my knowledge the information presented herein is true and correct.

7. Location Diagram:  
 8. Section: 12  
 9. Township: 13 S  
 10. Range: 9 E

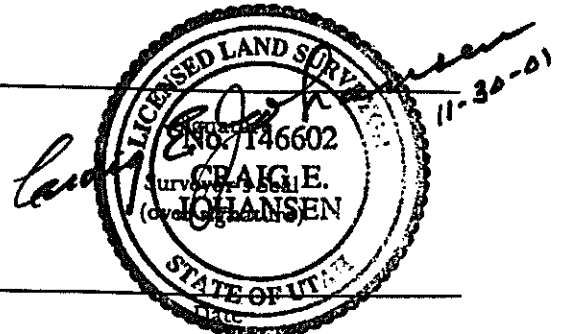
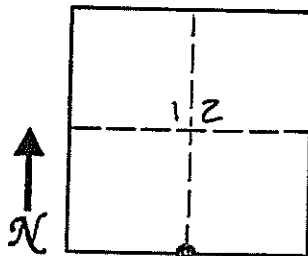
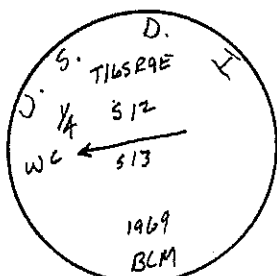

11. Monument Inscription:

12. Diagram Coordinate from Master Index for Townships: \_\_\_\_\_

Report one monument per form.  
 Type or use permanent black ink.  
 Fill in all items.

# UTAH LAND SURVEY MONUMENT RECORD

County EMERY

County Reference No. <sup>1609</sup> 8946600.500

1. Date of Field Work: 12-21-00

2. Type of Monument:   
 (Check one)       Section Corner       Quarter Corner   
                           Bench Mark                       Other

3. Your Description and Observation of Monument Found (Be Specific):   
FOUND STD. GLO CAP

4. Description of Monument, Reference Monument or Accessories Established by You to Perpetuate the Location of this Point: SET A #4 REBAR S-E-NW-NE OF CAP

5. Sketch showing Relative Location of Monument Accessories and Two Reference Points Stating Whether Found or Set. Show Supporting and/or Contradictory Evidence where Applicable. Include North Arrow.

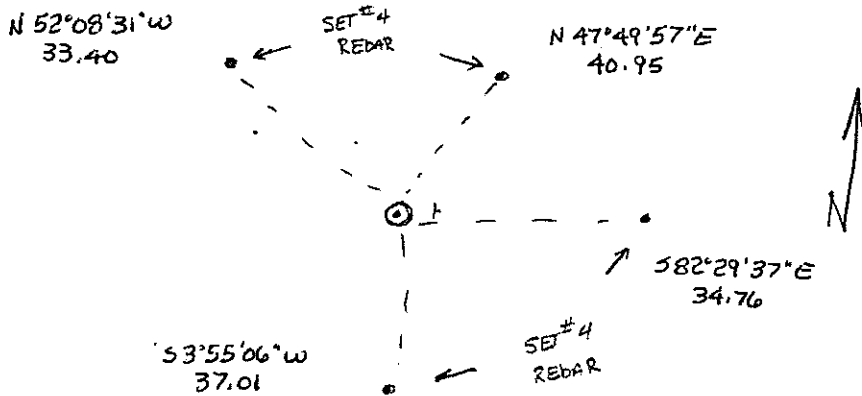

**6. Certification:**

Firm Name and/or Surveyor: JOHANSEN & TUTTLE ENG Phone: 381-2523   
 Address: 905 100 E CASTLE DALE UTAH

This is to certify that I was in responsible charge of the surveying work described in this record and that to the best of my knowledge the information presented herein is true and correct.

7. Location Diagram:   
 8. Section: 12   
 9. Township: 16S   
 10. Range: 9E

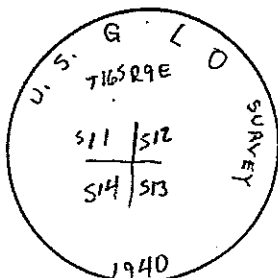
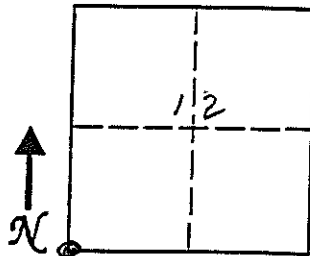

11. Monument Inscription:

Signature: Craig E. Johansen   
 Surveyor's Seal: **LIKENED LAND SURVEYOR**   
 No. 146602   
 CRAIG E. JOHANSEN   
 STATE OF UTAH   
 Date: 11-30-01

12. Diagram Coordinate from Master Index for Townships: \_\_\_\_\_

Report one monument per form.   
 Type or use permanent black ink.   
 Fill in all items.