

# UTAH LAND SURVEY MONUMENT RECORD

County EMERY

County Reference No. 1708 5+0  
027620520

1. Date of Field Work: 1-8-01

2. Type of Monument:  
(Check one)

Section Corner       Quarter Corner  
 Bench Mark       Other 1/16 CORNER

3. Your Description and Observation of Monument Found (Be Specific):

FOUND STD BLM CAP AT A NORTH-SOUTH-EAST-WEST FENCELINE

4. Description of Monument, Reference Monument or Accessories Established by You to Perpetuate the Location of this Point:

SET #5 REBAR NORTH, SOUTH, AND 2 EAST OF MONUMENT

5. Sketch showing Relative Location of Monument Accessories and Two Reference Points Stating Whether Found or Set. Show Supporting and/or Contradictory Evidence where Applicable. Include North Arrow.

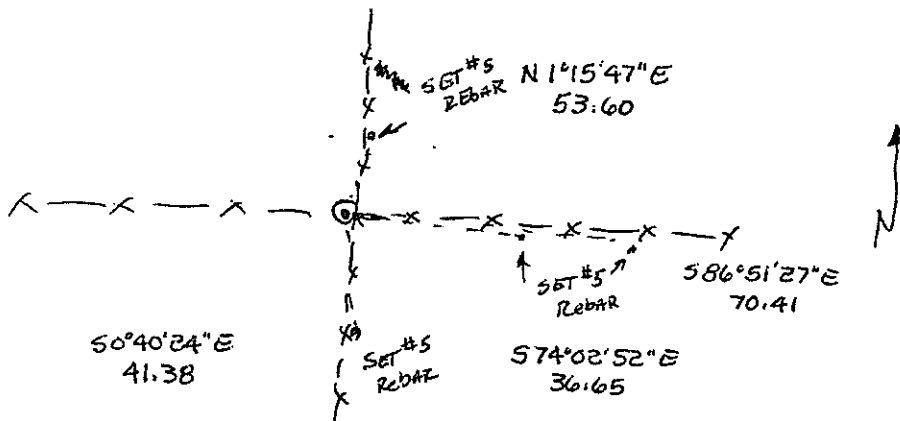

6. Certification:

Firm Name and/or Surveyor: JOHANSEN & TUTTLE ENG Phone: 381-2523  
Address: 905 100E CASTLE DALE UTAH

This is to certify that I was in responsible charge of the surveying work described in this record and that to the best of my knowledge the information presented herein is true and correct.

7. Location Diagram:

8. Section: 12

9. Township: 17S

10. Range: 8E

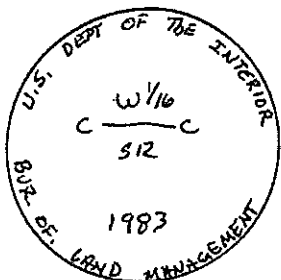
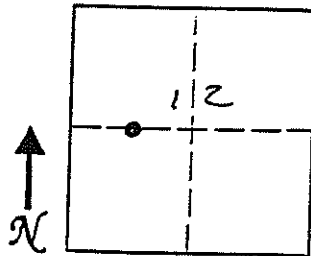

11. Monument Inscription:

12. Diagram Coordinate from Master Index for Townships: \_\_\_\_\_

Report one monument per form.  
Type or use permanent black ink.  
Fill in all items.

# UTAH LAND SURVEY MONUMENT RECORD

County EMERY

1708  
County Reference No. 0047 620 520

1. Date of Field Work: 1-8-01

2. Type of Monument:  
(Check one)

Section Corner       Quarter Corner  
 Bench Mark         Other 1/16 CORNER

3. Your Description and Observation of Monument Found (Be Specific):

FOUND STD BLM CAP

4. Description of Monument, Reference Monument or Accessories Established by You to Perpetuate the Location of this Point:

SET #5 REBAR, NORTH-WEST- AND 2 SOUTH-EAST OF MONUMENT

5. Sketch showing Relative Location of Monument Accessories and Two Reference Points Stating Whether Found or Set. Show Supporting and/or Contradictory Evidence where Applicable. Include North Arrow.

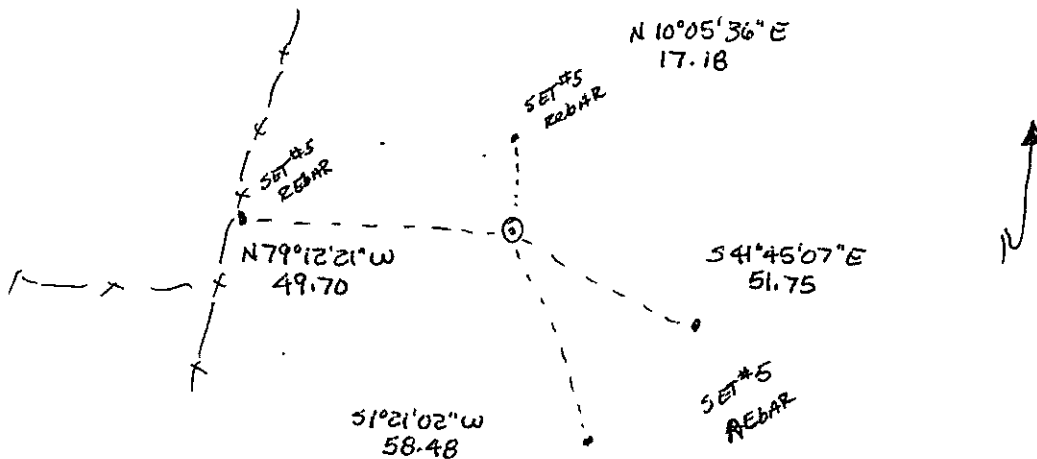

6. Certification:

Firm Name and/or Surveyor: JOHANSEN & TUTTLE ENG Phone: 381-2523  
 Address: 905 100E CASTLE DALE UTAH

This is to certify that I was in responsible charge of the surveying work described in this record and that to the best of my knowledge the information presented herein is true and correct.

7. Location Diagram:

8. Section: 12

9. Township: 17S

10. Range: 8E

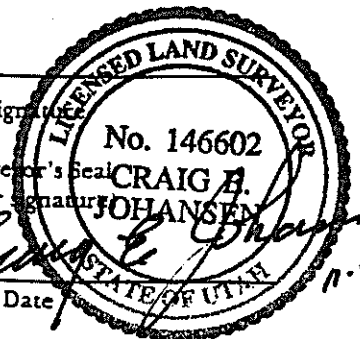
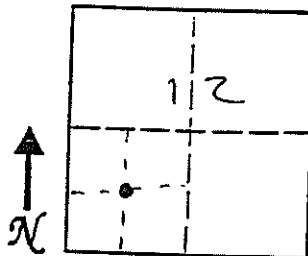

11. Monument Inscription:

12. Diagram Coordinate from Master Index for Townships: \_\_\_\_\_

Report one monument per form.  
Type or use permanent black ink.  
Fill in all items.

# UTAH LAND SURVEY MONUMENT RECORD

County EMERY

1708  
County Reference No. 687640520

1. Date of Field Work: 1-8-01
2. Type of Monument: (Check one)  
 Section Corner       Quarter Corner  
 Bench Mark       Other 1/16 CORNER

3. Your Description and Observation of Monument Found (Be Specific):  
FOUND STD BLM CAP 25°± EAST OF A NORTH-SOUTH FENCE

4. Description of Monument, Reference Monument or Accessories Established by You to Perpetuate the Location of this Point:  
SET 2 #4 REBAR SW & NW OF CAP

5. Sketch showing Relative Location of Monument Accessories and Two Reference Points Stating Whether Found or Set. Show Supporting and/or Contradictory Evidence where Applicable. Include North Arrow.

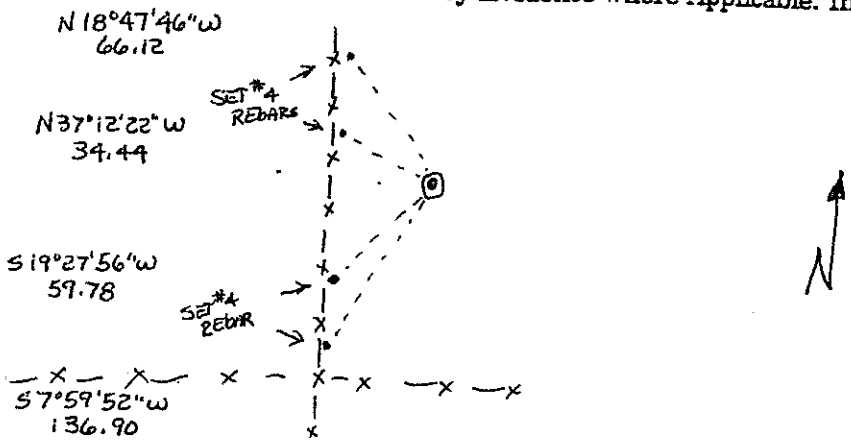

6. Certification:  
 Firm Name and/or Surveyor: JOHANSEN & TUTTLE ENG Phone: 381-2523  
 Address: 905 100E CASTLE DALE UTAH

This is to certify that I was in responsible charge of the surveying work described in this record and that to the best of my knowledge the information presented herein is true and correct.

7. Location Diagram:  
 8. Section: 12  
 9. Township: 17S  
 10. Range: 8E

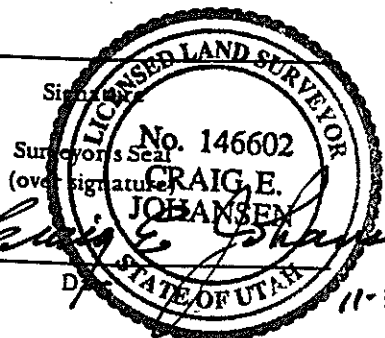
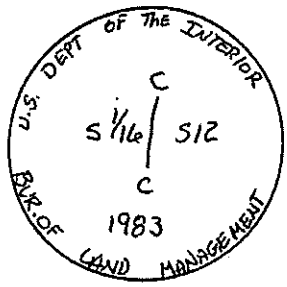
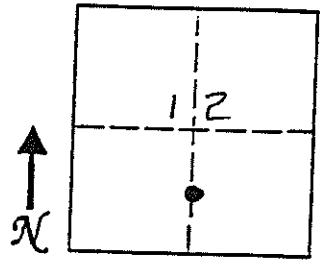

11. Monument Inscription:  
 12. Diagram Coordinate from Master Index for Townships: \_\_\_\_\_

Report one monument per form.  
 Type or use permanent black ink.  
 Fill in all items.

# UTAH LAND SURVEY MONUMENT RECORD

County EMERY

1708  
County Reference No. 68-7640540

1. Date of Field Work: 1-8-01

2. Type of Monument: \_\_\_\_\_ Section Corner      Quarter Corner  
 (Check one)                    \_\_\_\_\_ Bench Mark                    \_\_\_\_\_ Other

3. Your Description and Observation of Monument Found (Be Specific):  
FOUND STD. BLM CAP ALONG THE BOTTOM OF A HILL

4. Description of Monument, Reference Monument or Accessories Established by You to Perpetuate the Location of this Point:  
SET 2 #5 REBARS SOUTHEAST, AND SOUTHWEST OF MONUMENT

5. Sketch showing Relative Location of Monument Accessories and Two Reference Points Stating Whether Found or Set. Show Supporting and/or Contradictory Evidence where Applicable. Include North Arrow.

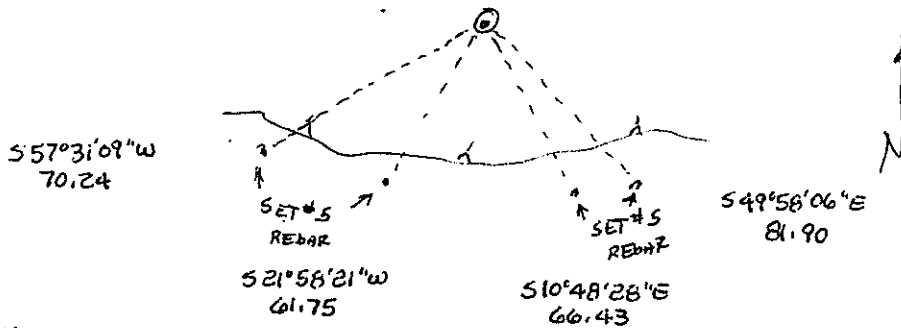

6. Certification:

Firm Name and/or Surveyor: JOHANSEN & TUTTLE ENG Phone: 381-2523  
 Address: 90 S 100 E CASTLE DALE UTAH

This is to certify that I was in responsible charge of the surveying work described in this record and that to the best of my knowledge the information presented herein is true and correct.

7. Location Diagram:  
 8. Section: 12  
 9. Township: 17S  
 10. Range: 8E

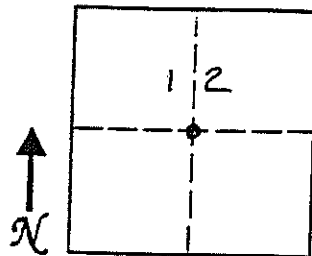

11. Monument Inscription:

12. Diagram Coordinate from Master Index for Townships: \_\_\_\_\_

Signature: \_\_\_\_\_  
 Surveyor's Seal (over signature) No. 146602  
CRAIG B. JOHANSEN  
 Date: \_\_\_\_\_ STATE OF UTAH

Report one monument per form.  
 Type or use permanent black ink.  
 Fill in all items.

# EMERY COUNTY LAND SURVEY MONUMENT RECORD

Date of field work: 5-8-01

County Reference No. 1708600560

Type of Monument:            Section Corner            Quarter Corner  
           Bench Mark   ✓   Other 1/16 CORNER

Your Description and Observation of Monument Found ( Be Specific ):

FOUND STD. BLM RM CAP  
 FOUND SANDSTONE 6' X 4' MARKED BO + ON FACE

Description of Monument, Reference Monument or Accessories Established by You to Perpetuate the Location of this Point:

SET A #4 REBAR NORTHWEST, AND NORTH EAST

Sketch showing Relative Location of Monument Accessories and Two Reference Points Stating Whether Found or Set. Show Supporting and/or Contradictory Evidence where Applicable. Include North Arrow.

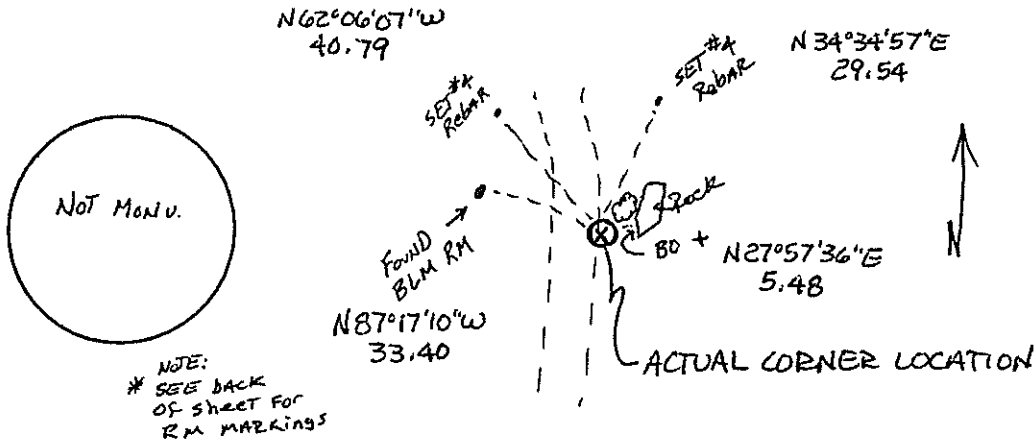

Certification:

Firm name and/or Surveyor: Johansen & Tuttle Eng.  
 Address: 90 S. 100 E. Castle Dale, Utah 84513 Phone: (435) 381-2523

This is to certify that I was in responsible charge of the surveying work described in this record and that to the best of my knowledge the information presented herein is true and correct.

Location Diagram:  
 Section: 12  
 Township: 17 S  
 Range: 8 E

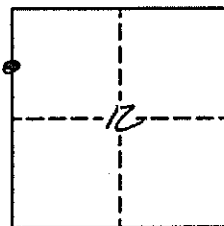

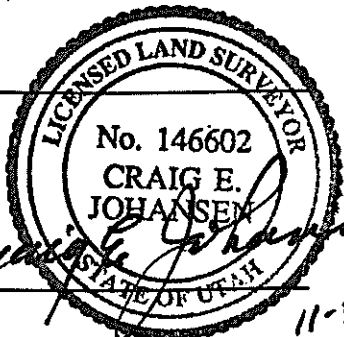
  
Craig E. Johansen  
 Date 11-30-01

1708600560  
SHEET 2

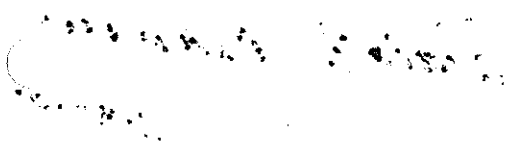
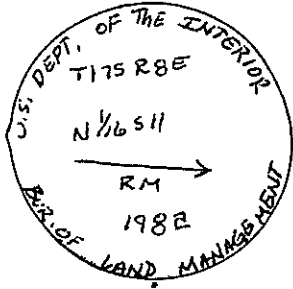

# UTAH LAND SURVEY MONUMENT RECORD

County EMERY

1708  
County Reference No. 2847600520

1. Date of Field Work: 1-08-01

2. Type of Monument:  
(Check one)

Section Corner       Quarter Corner  
 Bench Mark       Other 1/16 CORNER

3. Your Description and Observation of Monument Found (Be Specific):

FOUND STD BLK CAP 15" NORTH OF A EAST-WEST FENCE

4. Description of Monument, Reference Monument or Accessories Established by You to Perpetuate the Location of this Point:

SET #5 REBAR NORTH, SOUTH, AND SOUTHWEST.  
SET 2#5 REBARS NORTH OF CAP

5. Sketch showing Relative Location of Monument Accessories and Two Reference Points Stating Whether Found or Set. Show Supporting and/or Contradictory Evidence where Applicable. Include North Arrow.

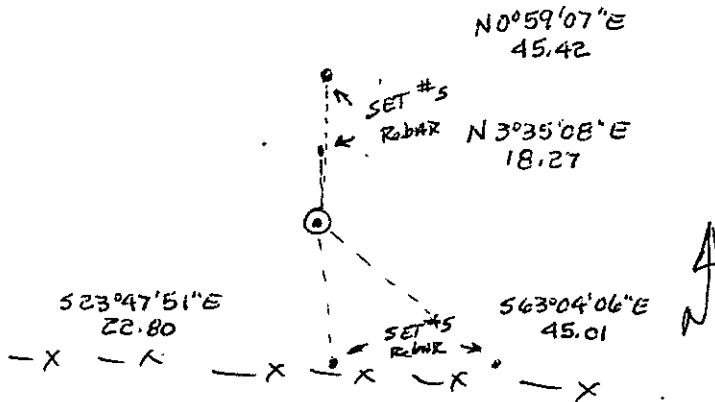

6. Certification:

Firm Name and/or Surveyor: JOHANSEN & TUTTLE ENG Phone: 381-2523  
Address: 90 S 100 E CASTLE DALE UTAH

This is to certify that I was in responsible charge of the surveying work described in this record and that to the best of my knowledge the information presented herein is true and correct.

7. Location Diagram:

8. Section: 12  
9. Township: 17S  
10. Range: 8E

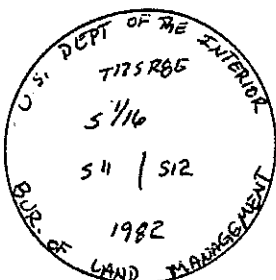
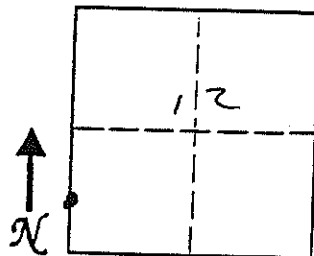

11. Monument Inscription:

12. Diagram Coordinate from Master Index for Townships: \_\_\_\_\_

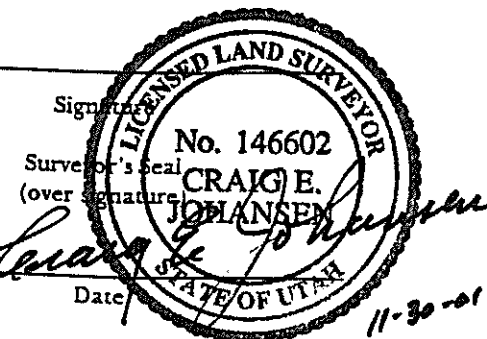

Report one monument per form.  
Type or use permanent black ink.  
Fill in all items.

# UTAH LAND SURVEY MONUMENT RECORD

County EMERY

1708  
County Reference No. SB17600540

1. Date of Field Work: 1-8-01

2. Type of Monument:  
(Check one)

Section Corner       Quarter Corner  
 Bench Mark         Other

3. Your Description and Observation of Monument Found (Be Specific):

FOUND STD BLM CAP AT A EAST-WEST-NORTHWEST-SOUTHEAST FENCE CORNER

4. Description of Monument, Reference Monument or Accessories Established by You to Perpetuate the Location of this Point:

SET #4 REBAR EAST-NORTHEAST-NORTH-AND-NORTHWEST OF CAP

5. Sketch showing Relative Location of Monument Accessories and Two Reference Points Stating Whether Found or Set. Show Supporting and/or Contradictory Evidence where Applicable. Include North Arrow.

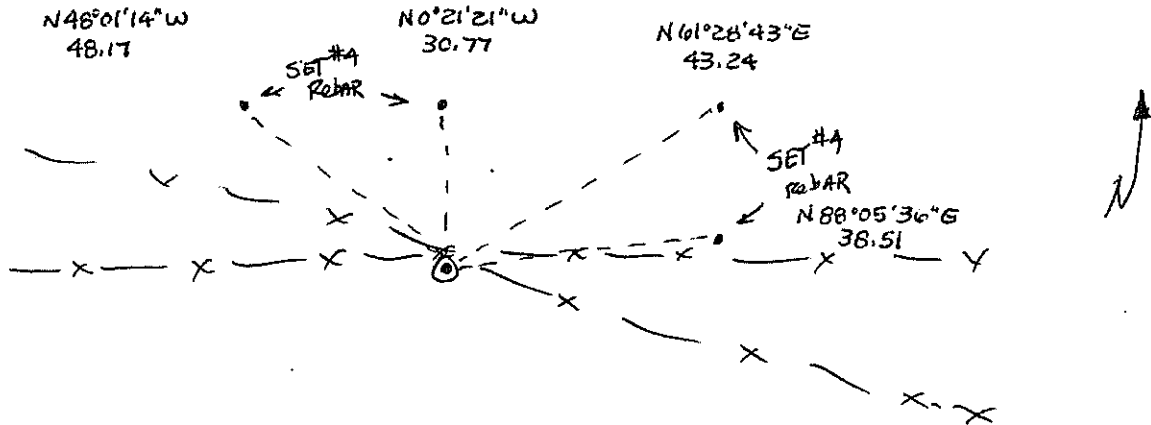

6. Certification:

Firm Name and/or Surveyor: JOHANSEN & TUTTLE ENG Phone: 384-2523  
 Address: 90 S 100 E CASTLE DALE UTAH

This is to certify that I was in responsible charge of the surveying work described in this record and that to the best of my knowledge the information presented herein is true and correct.

7. Location Diagram:

8. Section: 12  
 9. Township: 17S  
 10. Range: 8E

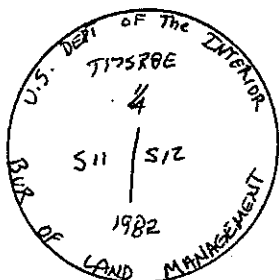
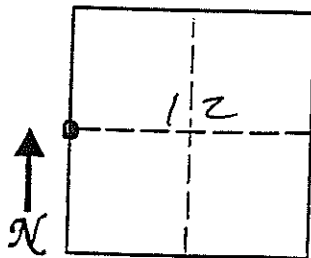

11. Monument Inscription:

12. Diagram Coordinate from Master Index for Townships: \_\_\_\_\_

Signature: \_\_\_\_\_  
 Surveyor's Seal (over signature) **CRAIG E. JOHANSEN**  
 Date: 11-30-01

Report one monument per form.  
 Type or use permanent black ink.  
 Fill in all items.



# UTAH LAND SURVEY MONUMENT RECORD

County EMERY

County Reference No. 0717100600

1. Date of Field Work: 11/16/99

2. Type of Monument:  Section Corner  Quarter Corner  
 (Check one)  Bench Mark  Other

3. Your Description and Observation of Monument Found (Be Specific):  
1968 BRASS CAP IN MOUND OF STONE

4. Description of Monument, Reference Monument or Accessories Established by You to Perpetuate the Location of this Point: FLAGGED

5. Sketch showing Relative Location of Monument Accessories and Two Reference Points Stating Whether Found or Set. Show Supporting and/or Contradictory Evidence where Applicable. Include North Arrow.

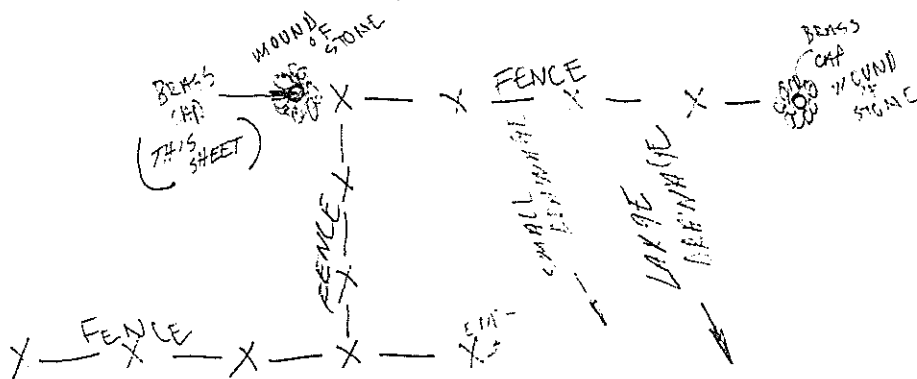

6. Certification:

Firm Name and/or Surveyor: \_\_\_\_\_ Phone: \_\_\_\_\_  
 Address: \_\_\_\_\_

This is to certify that I was in responsible charge of the surveying work described in this record and that to the best of my knowledge the information presented herein is true and correct.

7. Location Diagram:  
 8. Section: 12  
 9. Township: 17S  
 10. Range: 8E

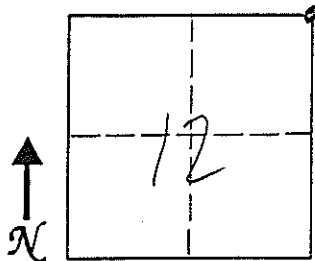

Lee M. [Signature]  
 No. 16394  
 Signature  
 LEE M.  
 Surveyor & Seal  
 (over signature)  
 STATE OF UTAH  
20/Dec/99  
 Date

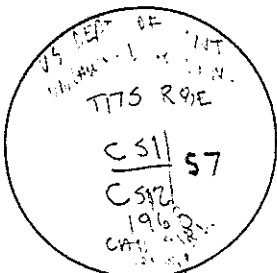

11. Monument Inscription:

12. Diagram Coordinate from Master Index for Townships: \_\_\_\_\_

Report one monument per form.  
 Type or use permanent black ink.  
 Fill in all items.