

EMERY COUNTY LAND SURVEY MONUMENT RECORD

Date of field work: 3-14-01

County Reference No. 1807640400

Type of Monument: _____ Section Corner
 _____ Bench Mark

Quarter Corner
 _____ Other _____

Your Description and Observation of Monument Found (Be Specific):
NONE

Description of Monument, Reference Monument or Accessories Established by You to Perpetuate the Location of this Point:

- SET A 9" X 3/8" SPIKE IN CULTIVATED FIELD FOR THE CORNER
- SET TWO EGS RM CAPS SOUTH OF THE CORNER
- SET A #5 REBAR SOUTHEAST, AND SOUTH WEST OF THE CORNER

Sketch showing Relative Location of Monument Accessories and Two Reference Points Stating Whether Found or Set. Show Supporting and/or Contradictory Evidence where Applicable. Include North Arrow.

* SEE REVERSE SIDE FOR RM INFORMATION

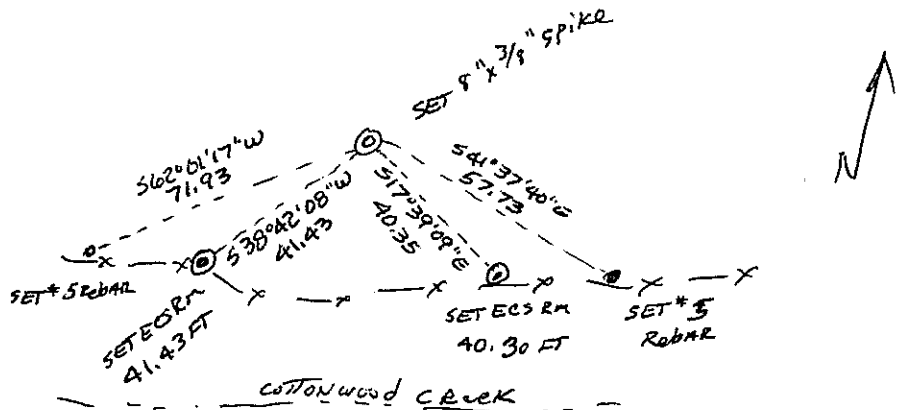
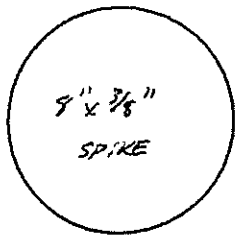

Certification:

Firm name and/or Surveyor: Johansen & Tuttle Eng.

Address: 90 S. 100 E. Castle Dale, Utah 84513 Phone: (435) 381-2523

This is to certify that I was in responsible charge of the surveying work described in this record and that to the best of my knowledge the information presented herein is true and correct.

Location Diagram:

Section: 13
 Township: 18S
 Range: 7E

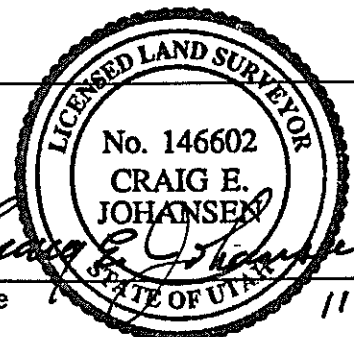
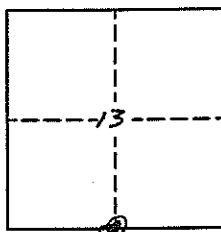

Date 11-30-01

1807640400

SHEET 2

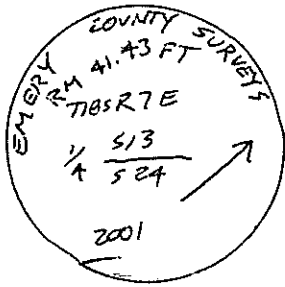

SOUTHWEST RM

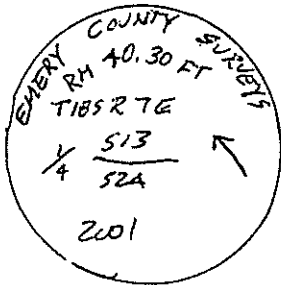

SOUTHEAST RM

UTAH LAND SURVEY MONUMENT RECORD

County ~~EMERY~~ EMERY

County Reference No. 1807 ~~6749 600400~~

1. Date of Field Work: 1-23-01

2. Type of Monument:

(Check one)

Section Corner Quarter Corner
 Bench Mark Other WITNESS CORNER

3. Your Description and Observation of Monument Found (Be Specific):

FOUND STD BLM CAP ON NORTH BANK OF MAMMOTH CANAL, 100'± UPSTREAM FROM THE
 CULVERT ACROSS COAL HAUL ROAD

4. Description of Monument, Reference Monument or Accessories Established by You to Perpetuate the Location of this Point:

SET TWO #4 REBARS SOUTHEAST, AND SOUTH WEST

5. Sketch showing Relative Location of Monument Accessories and Two Reference Points Stating Whether Found or Set. Show Supporting and/or Contradictory Evidence where Applicable. Include North Arrow.

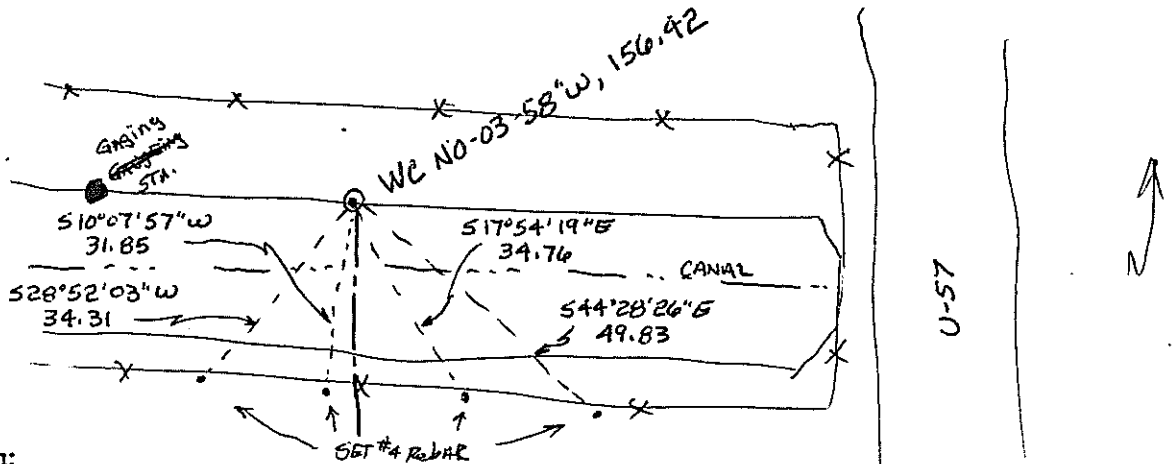

6. Certification:

Firm Name and/or Surveyor: ACTUAL CORNER JOHANSEN & TUTTLE ENG Phone: (435) 381-2523
 Address: 90 S 100 E CASTLE DALE UT.

This is to certify that I was in responsible charge of the surveying work described in this record and that to the best of my knowledge the information presented herein is true and correct.

7. Location Diagram:

8. Section: 13
 9. Township: 18S
 10. Range: 7E

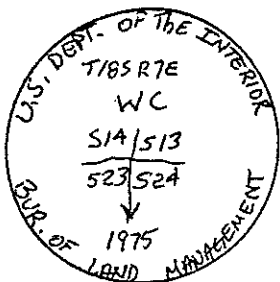
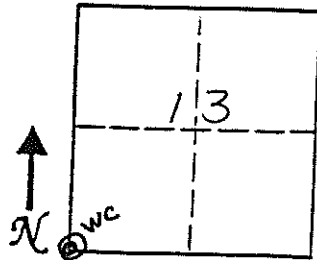

11. Monument Inscription:

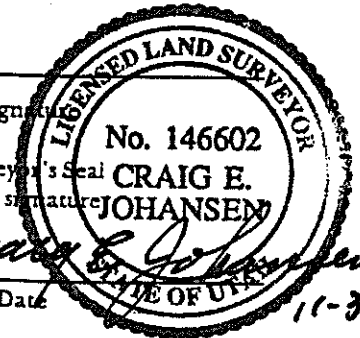

12. Diagram Coordinate from Master Index for Townships: _____

Report one monument per form. Type or use permanent black ink. Fill in all items.

Date: 11-30-01

UTAH LAND SURVEY MONUMENT RECORD

County EMERY

County Reference No. 1807
978600440

1. Date of Field Work: 1-24-01

2. Type of Monument:
(Check one) Section Corner Quarter Corner
 Bench Mark Other

3. Your Description and Observation of Monument Found (Be Specific):
FOUND STD BLM CAP IN A MOUND OF STONE

4. Description of Monument, Reference Monument or Accessories Established by You to Perpetuate the Location of this Point:
SET A #4 REBAR NORTHEAST, NORTHWEST, WEST, AND SOUTH OF THE MONUMENT

5. Sketch showing Relative Location of Monument Accessories and Two Reference Points Stating Whether Found or Set. Show Supporting and/or Contradictory Evidence where Applicable. Include North Arrow.

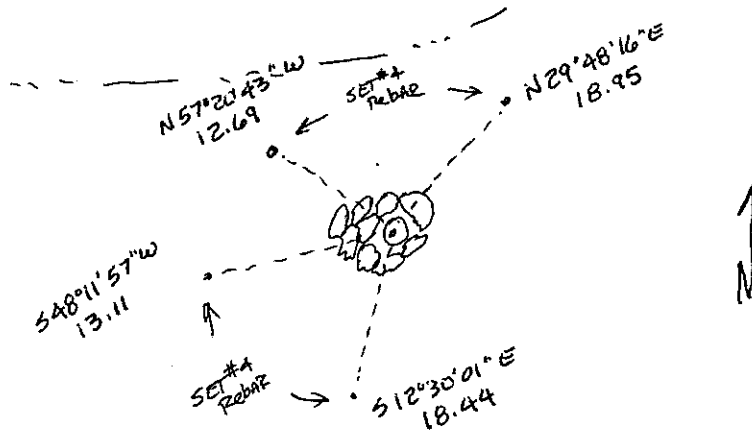

6. Certification:

Firm Name and/or Surveyor: JOHANSEN & TUTTLE ENG Phone: 435) 381-2523
Address: 90 S 100 E CASTLE DALE, UT

This is to certify that I was in responsible charge of the surveying work described in this record and that to the best of my knowledge the information presented herein is true and correct.

7. Location Diagram:
8. Section: 13
9. Township: 18S
10. Range: 7E

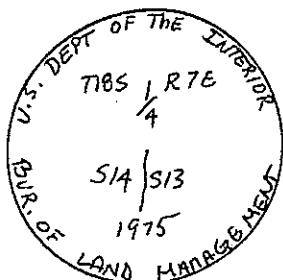
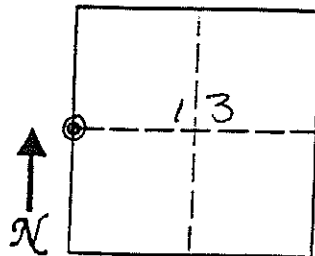

11. Monument Inscription:

12. Diagram Coordinate from Master Index for Townships: _____

Signature: _____
Surveyor Seal: **LICENSED LAND SURVEYOR**
No. 146602
Signature: **CRAIG E. JOHANSEN**
Date: 11-30-01
STATE OF UTAH

Report one monument per form.
Type or use permanent black ink.
Fill in all items.