

# EMERY COUNTY LAND SURVEY MONUMENT RECORD

Date of field work: JAN 5 2000 County Reference No. 0817 140 500  
 Type of Monument: ✓ Section Corner \_\_\_\_\_ Quarter Corner \_\_\_\_\_  
 \_\_\_\_\_ Bench Mark \_\_\_\_\_ Other \_\_\_\_\_

Your Description and Observation of Monument Found ( Be Specific ):

FOUND STD BLM CAP BURIED 2" IN THE GROUND

Description of Monument, Reference Monument or Accessories Established by You to Perpetuate the Location of this Point:

SET TWO #5 REBARS WEST, ONE NORTHWEST, AND ONE SOUTHWEST OF THE MONUMENT

Sketch showing Relative Location of Monument Accessories and Two Reference Points Stating Whether Found or Set. Show Supporting and/or Contradictory Evidence where Applicable. Include North Arrow.

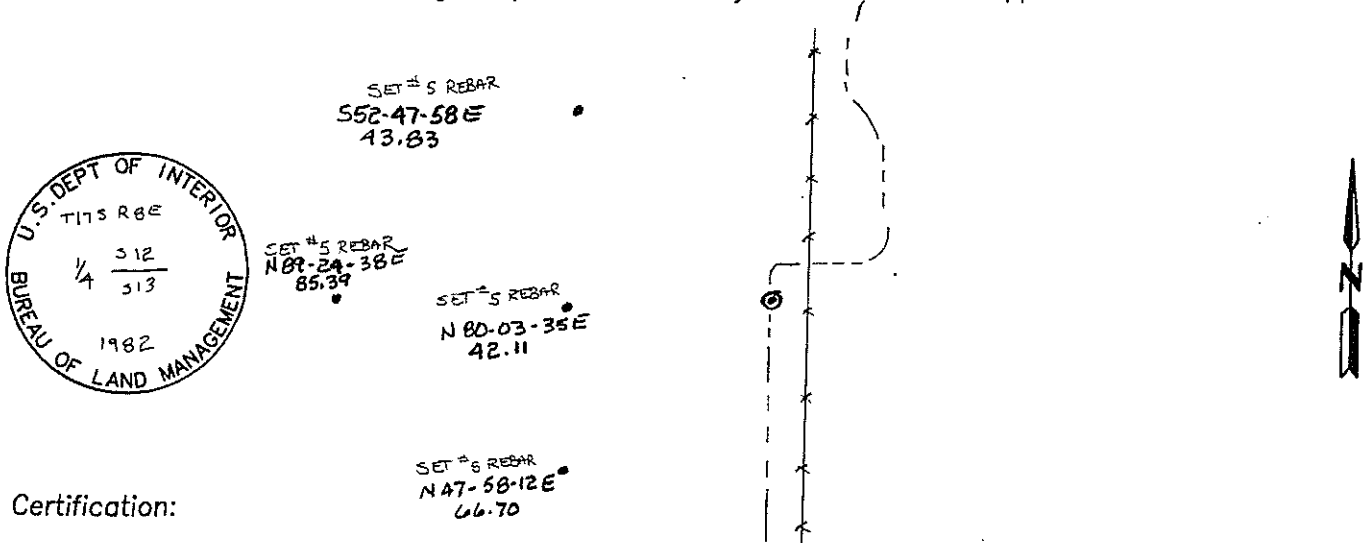

Certification:

Firm name and/or Surveyor: Johansen & Tuttle Eng. Craig E. Johansen  
 Address: 90 South 100 East, Castle Dale, Utah 84513 Phone: (435) 381-2523

This is to certify that I was in responsible charge of the surveying work described in this record and that to the best of my knowledge the information presented herein is true and correct.

Location Diagram:

Section: 13  
 Township: 17 S  
 Range: 8 E

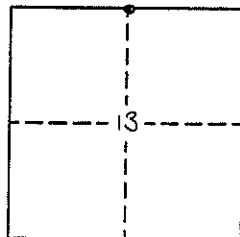

Craig E. Johansen  
 Craig E. Johansen

2-15-00  
 Date

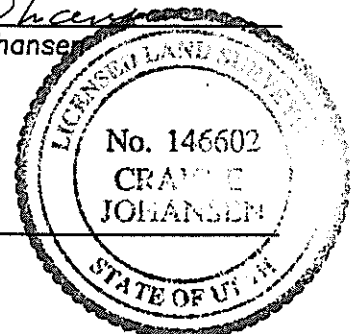

# EMERY COUNTY LAND SURVEY MONUMENT RECORD

Date of field work: 12-9-99 County Reference No. 0917160500

Type of Monument: \_\_\_\_\_ Section Corner \_\_\_\_\_ Quarter Corner \_\_\_\_\_  
 \_\_\_\_\_ Bench Mark X Other WEST 1/16 W.C.

Your Description and Observation of Monument Found ( Be Specific ):  
FOUND STANDARD BLM CAP ALONG SOUTH BANK OF CANAL

Description of Monument, Reference Monument or Accessories Established by You to Perpetuate the Location of this Point: SET 2 #4 REBARS SOUTH WEST OF CORNER

Sketch showing Relative Location of Monument Accessories and Two Reference Points Stating Whether Found or Set. Show Supporting and/or Contradictory Evidence where Applicable. Include North Arrow.

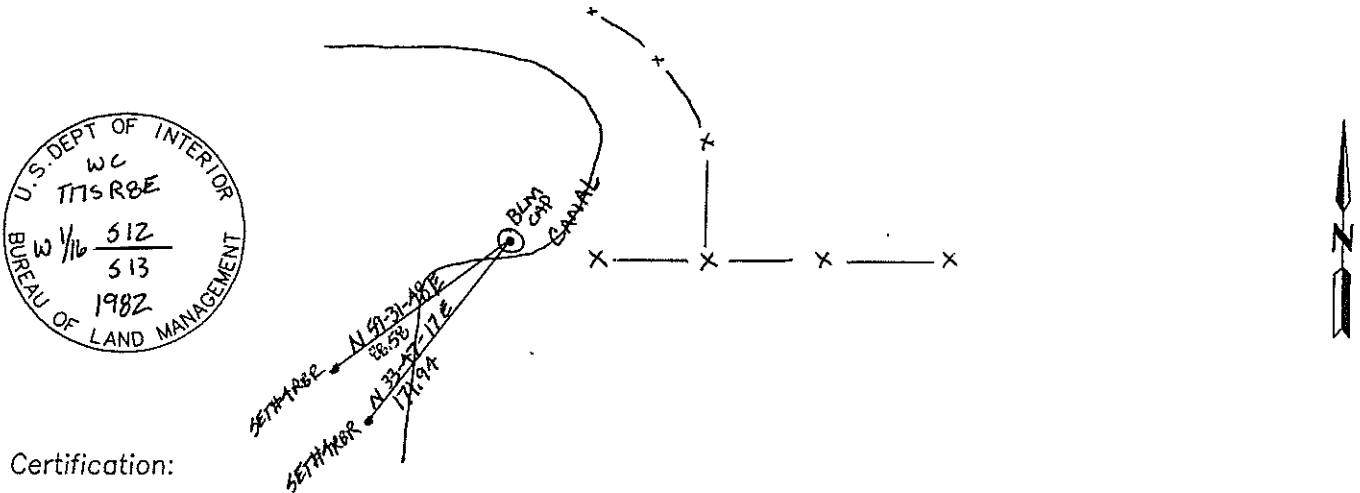

Certification:

Firm name and/or Surveyor: Johansen & Tuttle Eng. Craig E. Johansen

Address: 90 South 100 East, Castle Dale, Utah 84513 Phone: (435) 381-2523

This is to certify that I was in responsible charge of the surveying work described in this record and that to the best of my knowledge the information presented herein is true and correct.

Location Diagram:

Section: 13  
 Township: 17 S  
 Range: 8 E

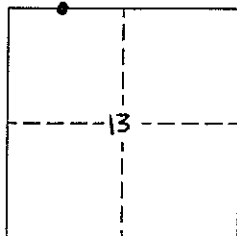

Craig E. Johansen  
 Craig E. Johansen

2-15-00  
 Date

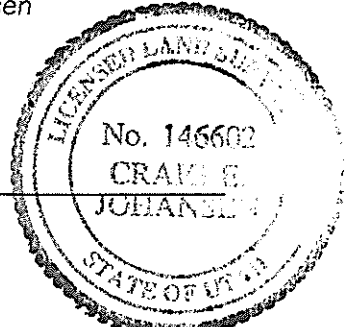

# EMERY COUNTY LAND SURVEY MONUMENT RECORD

Date of field work: 12-8-99 County Reference No. 0817200500  
 Type of Monument: X Section Corner \_\_\_\_\_ Quarter Corner \_\_\_\_\_  
 \_\_\_\_\_ Bench Mark \_\_\_\_\_ Other \_\_\_\_\_

Your Description and Observation of Monument Found ( Be Specific ):  
FOUND STANDARD BLM CAP ON THE EAST END OF A DAM

Description of Monument, Reference Monument or Accessories Established by You to Perpetuate the Location of this Point:  
SET 2 #4 REBARS SOUTHEAST  
SET 2 #4 REBARS SOUTHWEST

Sketch showing Relative Location of Monument Accessories and Two Reference Points Stating Whether Found or Set. Show Supporting and/or Contradictory Evidence where Applicable. Include North Arrow.

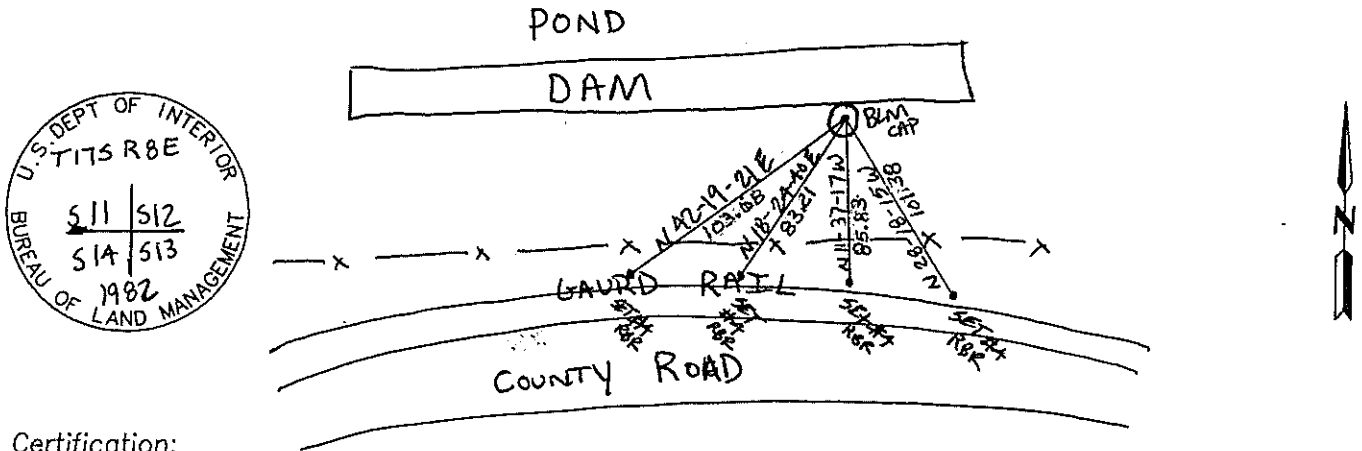

Certification:

Firm name and/or Surveyor: Johansen & Tuttle Eng. Craig E. Johansen  
 Address: 90 South 100 East, Castle Dale, Utah 84513 Phone: (435) 381-2523

This is to certify that I was in responsible charge of the surveying work described in this record and that to the best of my knowledge the information presented herein is true and correct.

Location Diagram:  
 Section: 13  
 Township: 17 S  
 Range: 8 E

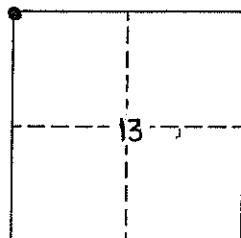

*Craig E. Johansen*  
 Craig E. Johansen

2-15-00  
 Date

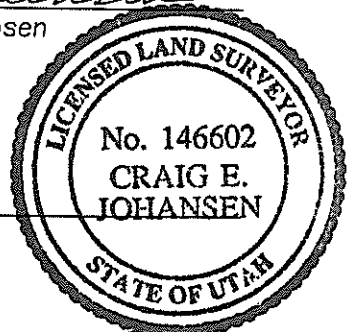

# EMERY COUNTY LAND SURVEY MONUMENT RECORD

Date of field work: JAN 6 2000 County Reference No. 0817 200 440  
 Type of Monument: \_\_\_\_\_ Section Corner  Quarter Corner  
 \_\_\_\_\_ Bench Mark \_\_\_\_\_ Other \_\_\_\_\_

Your Description and Observation of Monument Found ( Be Specific ):

NONE

Description of Monument, Reference Monument or Accessories Established by You to Perpetuate the Location of this Point:

SET A STANDARD ECS CAP by PROPORTIONATE MEASURE

SET #5 REBAR NORTH, WEST, NORTHWEST, AND SOUTHWEST OF THE MONUMENT

Sketch showing Relative Location of Monument Accessories and Two Reference Points Stating Whether Found or Set. Show Supporting and/or Contradictory Evidence where Applicable. Include North Arrow.

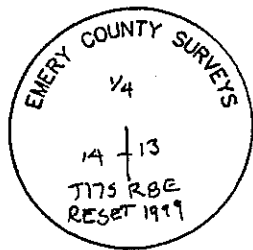

SET #5 REBAR  
551-03-01E  
29.54

SET #5 REBAR  
N44-20-27E  
19.41

SET #5 REBAR  
N6-41-47E  
61.76

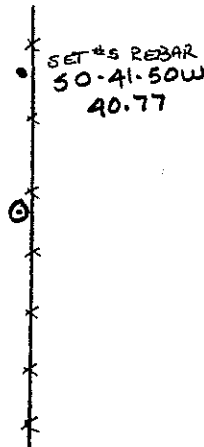

Certification:

Firm name and/or Surveyor: Johansen & Tuttle Eng. Craig E. Johansen  
 Address: 90 South 100 East, Castle Dale, Utah 84513 Phone: (435) 381-2523

This is to certify that I was in responsible charge of the surveying work described in this record and that to the best of my knowledge the information presented herein is true and correct.

*Craig E. Johansen*  
 Craig E. Johansen

Location Diagram:  
 Section: 13  
 Township: 17 S  
 Range: 8 E

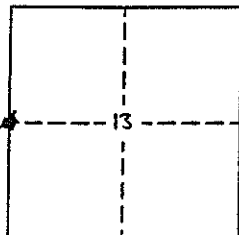

2-15-00  
 Date

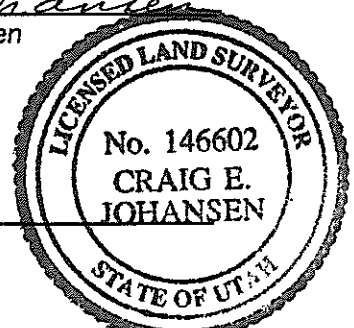

# EMERY COUNTY LAND SURVEY MONUMENT RECORD

Date of field work: 12-9-99

County Reference No. 0817200420

Type of Monument: \_\_\_\_\_ Section Corner \_\_\_\_\_ Quarter Corner \_\_\_\_\_  
 \_\_\_\_\_ Bench Mark X Other S 1/16

Your Description and Observation of Monument Found ( Be Specific ):

FOUND STANDARD BLM CAP 15<sup>±</sup> Ft ± NORTH OF A NORTH, SOUTH, WEST FENCE CORNER

Description of Monument, Reference Monument or Accessories Established by You to Perpetuate the Location of this Point:

SET #A R BAR NORTH, NORTHEAST, EAST AND SOUTHEAST OF MONUMENT

Sketch showing Relative Location of Monument Accessories and Two Reference Points Stating Whether Found or Set. Show Supporting and/or Contradictory Evidence where Applicable. Include North Arrow.

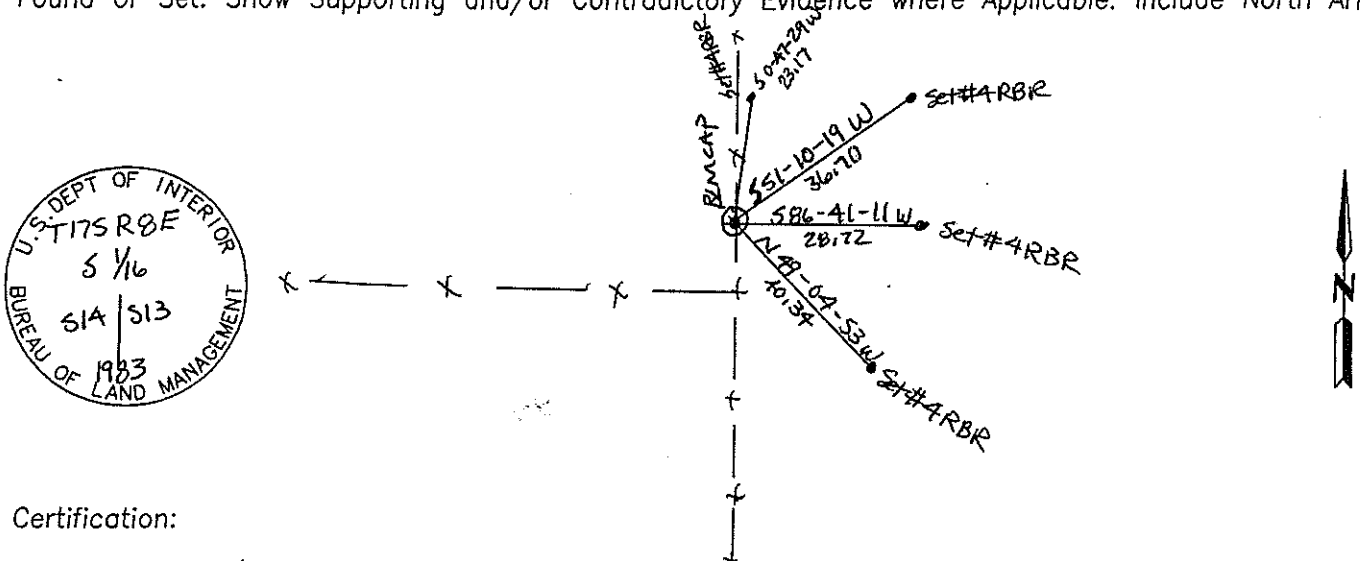

Certification:

Firm name and/or Surveyor: Johansen & Tuttle Eng. Craig E. Johansen

Address: 90 South 100 East, Castle Dale, Utah 84513 Phone: (435) 381-2523

This is to certify that I was in responsible charge of the surveying work described in this record and that to the best of my knowledge the information presented herein is true and correct.

*Craig E. Johansen*  
 Craig E. Johansen

Location Diagram:  
 Section: \_\_\_\_\_  
 Township: \_\_\_\_\_  
 Range: \_\_\_\_\_

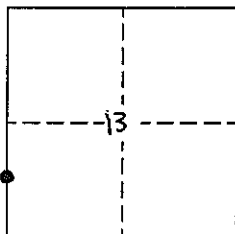

2-15-00  
 Date

