

# UTAH LAND SURVEY MONUMENT RECORD

County EMERY

1708  
County Reference No. 8847560420

1. Date of Field Work: 1-9-01
2. Type of Monument: (Check one)
- |   |  |
|---|--|
| <input type="checkbox"/> Section Corner | <input type="checkbox"/> Quarter Corner                      |
| <input type="checkbox"/> Bench Mark     | <input checked="" type="checkbox"/> Other <u>1/16 CORNER</u> |

3. Your Description and Observation of Monument Found (Be Specific):

FOUND STD BLM CAP.

4. Description of Monument, Reference Monument or Accessories Established by You to Perpetuate the Location of this Point:

SET #4 REBAR NORTH, NORTH WEST, southwest, AND Southeast OF MONUMENT

5. Sketch showing Relative Location of Monument Accessories and Two Reference Points Stating Whether Found or Set. Show Supporting and/or Contradictory Evidence where Applicable. Include North Arrow.

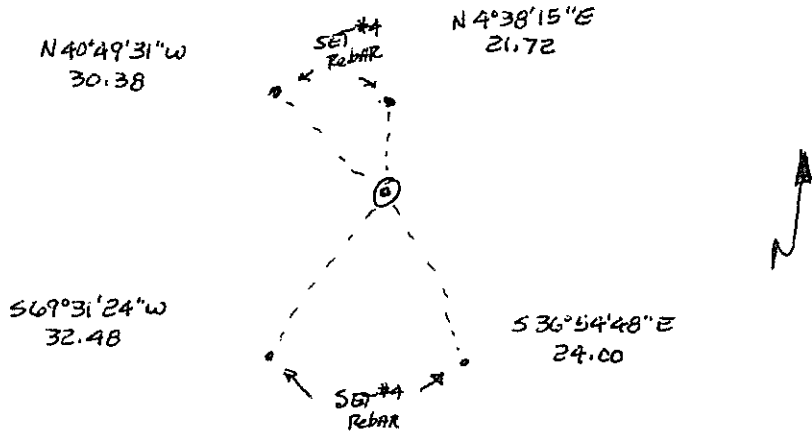

6. Certification:

Firm Name and/or Surveyor: JOHANSEN & TUTTLE ENG Phone: 381-2523  
 Address: 905 100E CASTLE DALE UTAH

This is to certify that I was in responsible charge of the surveying work described in this record and that to the best of my knowledge the information presented herein is true and correct.

7. Location Diagram:

8. Section: 14  
 9. Township: 17S  
 10. Range: 8E

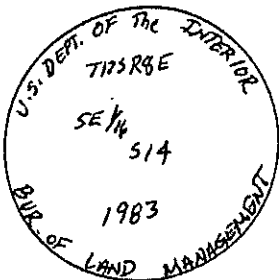
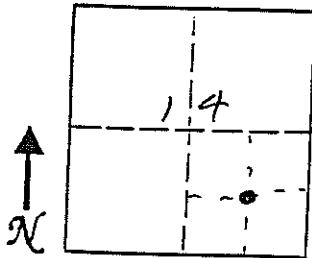

11. Monument Inscription:

12. Diagram Coordinate from Master Index for Townships: \_\_\_\_\_

LICENSED LAND SURVEYOR

No. 146602

CRAIG E. JOHANSEN

STATE OF UTAH

Signature: \_\_\_\_\_  
 Date: \_\_\_\_\_

Report one monument per form.  
 Type or use permanent black ink.  
 Fill in all items.

11-30-01

# EMERY COUNTY LAND SURVEY MONUMENT RECORD

Date of field work: 7-30-01

County Reference No. 1708560440

Type of Monument:            Section Corner  
           Bench Mark

           Quarter Corner  
  ✓   Other 1/16 CORNER

Your Description and Observation of Monument Found ( Be Specific ):

FOUND STD. BLM CAP

Description of Monument, Reference Monument or Accessories Established by You to Perpetuate the Location of this Point:

SET#5 REBAR NORTH, WEST, SOUTHWEST, and SOUTHEAST OF THE MONUMENT

Sketch showing Relative Location of Monument Accessories and Two Reference Points Stating Whether Found or Set. Show Supporting and/or Contradictory Evidence where Applicable. Include North Arrow.

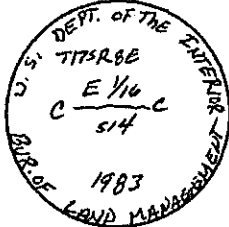
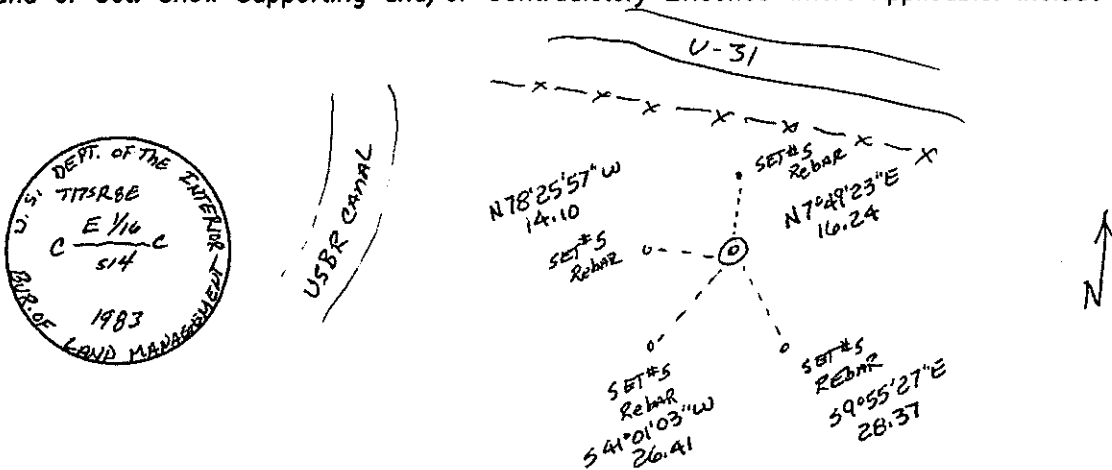

Certification:

Firm name and/or Surveyor: Johansen & Tuttle Eng.

Address: 90 S. 100 E. Castle Dale, Utah 84513 Phone: (435) 381-2523

This is to certify that I was in responsible charge of the surveying work described in this record and that to the best of my knowledge the information presented herein is true and correct.

Location Diagram:

Section: 14  
 Township: 17S  
 Range: 8E

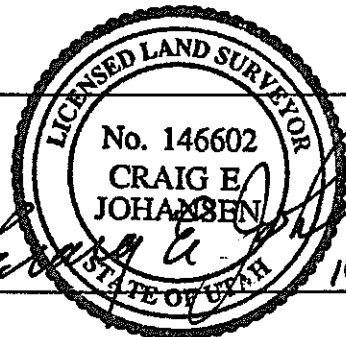
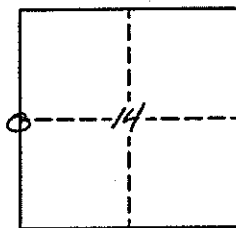

Date

11-30-01

# UTAH LAND SURVEY MONUMENT RECORD

County EMERY

County Reference No. <sup>1708</sup>287520400

1. Date of Field Work: 1-4-01

2. Type of Monument:  
(Check one)

Section Corner       Quarter Corner  
 Bench Mark       Other 1/16 CORNER

3. Your Description and Observation of Monument Found (Be Specific):  
FOUND STD BLM CAP 30'± SOUTH OF COUNTY ROAD

4. Description of Monument, Reference Monument or Accessories Established by You to Perpetuate the Location of this Point:

SET A#4 REBAR NORTH, NORTH WEST, WEST, AND SOUTHWEST OF MONUMENT

5. Sketch showing Relative Location of Monument Accessories and Two Reference Points Stating Whether Found or Set. Show Supporting and/or Contradictory Evidence where Applicable. Include North Arrow.

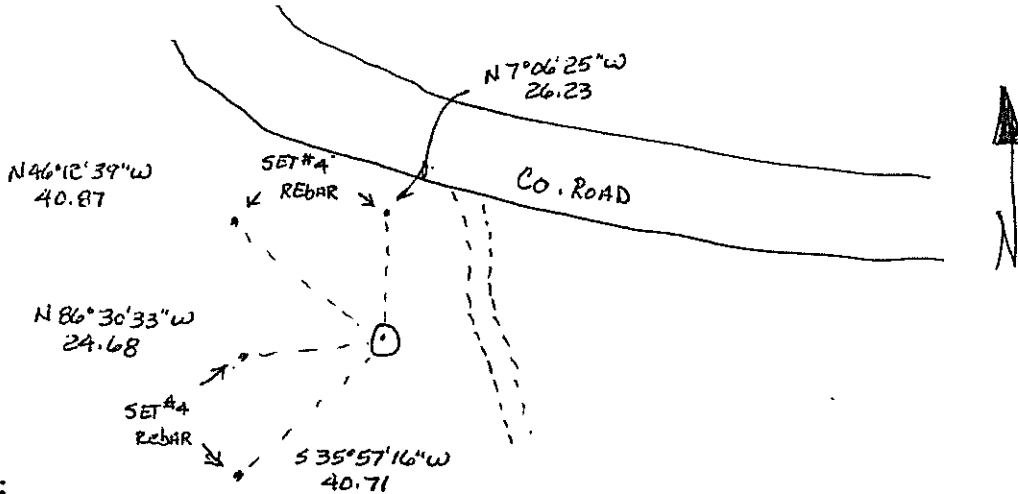

6. Certification:

Firm Name and/or Surveyor: JOHANSEN & TUTTLE ENG Phone: 381-2523  
Address: 90 S 100 E CASTLE DALE UTAH

This is to certify that I was in responsible charge of the surveying work described in this record and that to the best of my knowledge the information presented herein is true and correct.

7. Location Diagram:

8. Section: 14  
9. Township: 17S  
10. Range: 8E

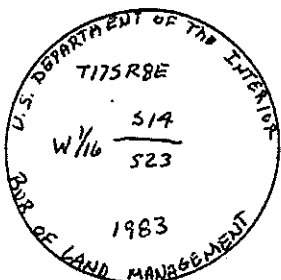
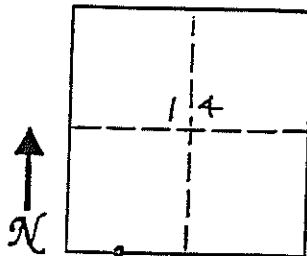

11. Monument Inscription:

12. Diagram Coordinate from Master Index for Townships: \_\_\_\_\_

Signature: \_\_\_\_\_  
 Surveyor's Seal (over signature)  
 Date: 11-30-01

Report one monument per form.  
Type or use permanent black ink.  
Fill in all items.

# EMERY COUNTY LAND SURVEY MONUMENT RECORD

Date of field work: 4-30-01

County Reference No. 1708540440

Type of Monument: \_\_\_\_\_ Section Corner  Quarter Corner  
 \_\_\_\_\_ Bench Mark \_\_\_\_\_ Other \_\_\_\_\_

Your Description and Observation of Monument Found ( Be Specific ):

*FOUND STD BLM CAP*

Description of Monument, Reference Monument or Accessories Established by You to Perpetuate the Location of this Point:

*SET A\*5 REBAR NORTH, EAST, SOUTHEAST, and SOUTHWEST OF THE MONUMENT*

Sketch showing Relative Location of Monument Accessories and Two Reference Points Stating Whether Found or Set. Show Supporting and/or Contradictory Evidence where Applicable. Include North Arrow.

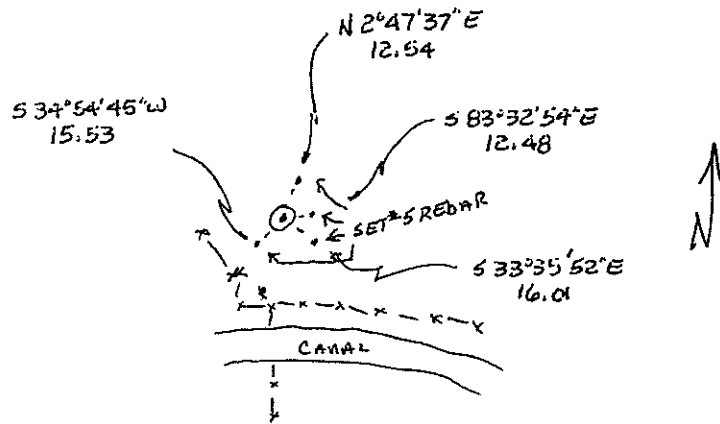
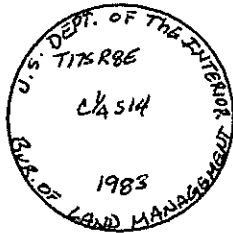

Certification:

Firm name and/or Surveyor: Johansen & Tuttle Eng.  
 Address: 90 S. 100 E. Castle Dale, Utah 84513 Phone: (435) 381-2523

This is to certify that I was in responsible charge of the surveying work described in this record and that to the best of my knowledge the information presented herein is true and correct.

Location Diagram:  
 Section: 14  
 Township: 17S  
 Range: 8E

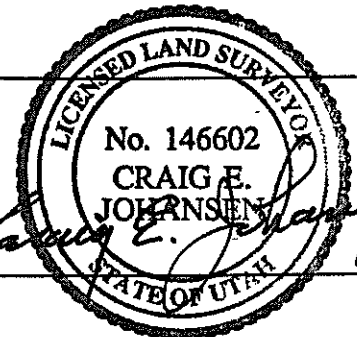
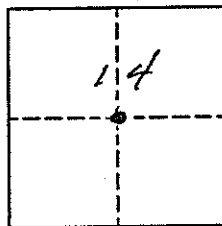

Date

*11-30-01*

# UTAH LAND SURVEY MONUMENT RECORD

County EMERY

1708  
County Reference No. 987540420

1. Date of Field Work: 1-5-01

2. Type of Monument:  
(Check one)

Section Corner       Quarter Corner  
 Bench Mark         Other 1/16 CORNER

3. Your Description and Observation of Monument Found (Be Specific):  
FOUND STD BLM CAP 1 5/8" WEST OF A NORTH-SOUTH FENCE LINE

4. Description of Monument, Reference Monument or Accessories Established by You to Perpetuate the Location of this Point:

SET #4 REBAR NORTH-SOUTH-SOUTHWEST-ONLY SOUTH EAST OF MONUMENT

5. Sketch showing Relative Location of Monument Accessories and Two Reference Points Stating Whether Found or Set. Show Supporting and/or Contradictory Evidence where Applicable. Include North Arrow.

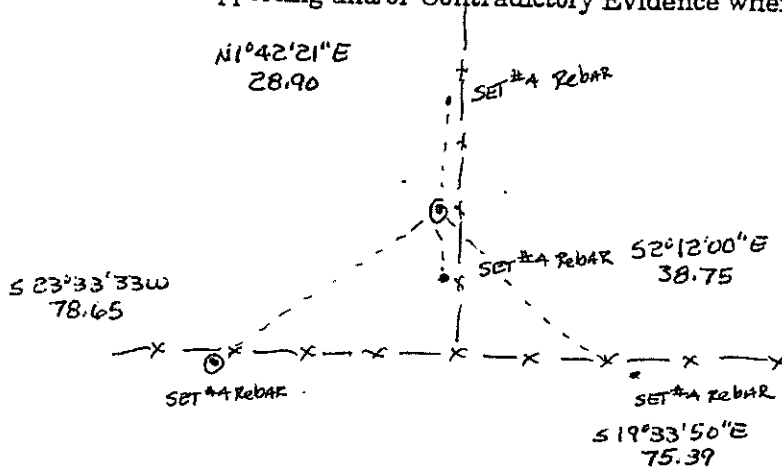

6. Certification:

Firm Name and/or Surveyor: JOHANSEN & TUTTLE ENG Phone: 381-2523  
Address: 90 S 100E CASTLE DALE UTAH

This is to certify that I was in responsible charge of the surveying work described in this record and that to the best of my knowledge the information presented herein is true and correct.

7. Location Diagram:

8. Section: 14

9. Township: 17S

10. Range: 9E

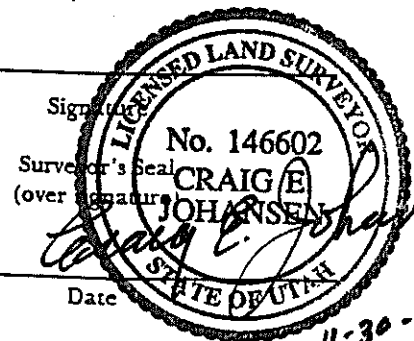
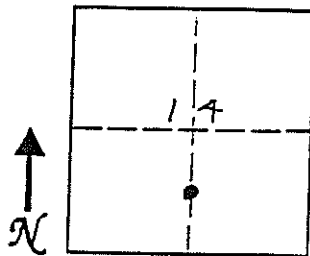

11-30-01

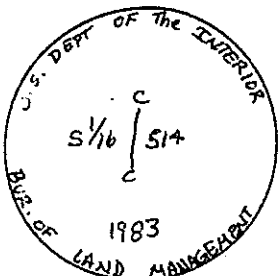

11. Monument Inscription:

12. Diagram Coordinate from Master Index for Townships: \_\_\_\_\_

Report one monument per form.  
Type or use permanent black ink.  
Fill in all items.

# UTAH LAND SURVEY MONUMENT RECORD

County EMERY

1708  
County Reference No. 007540400

1. Date of Field Work: 1-4-01

2. Type of Monument:  
(Check one)

Section Corner       Quarter Corner  
 Bench Mark         Other

3. Your Description and Observation of Monument Found (Be Specific):  
FOUND STD BLM CAP ON THE EDGE OF A SMALL HILL

4. Description of Monument, Reference Monument or Accessories Established by You to Perpetuate the Location of this Point:  
SET #4 REBAR NORTH, NORTHWEST, WEST, AND SOUTHWEST OF MONUMENT

5. Sketch showing Relative Location of Monument Accessories and Two Reference Points Stating Whether Found or Set. Show Supporting and/or Contradictory Evidence where Applicable. Include North Arrow.

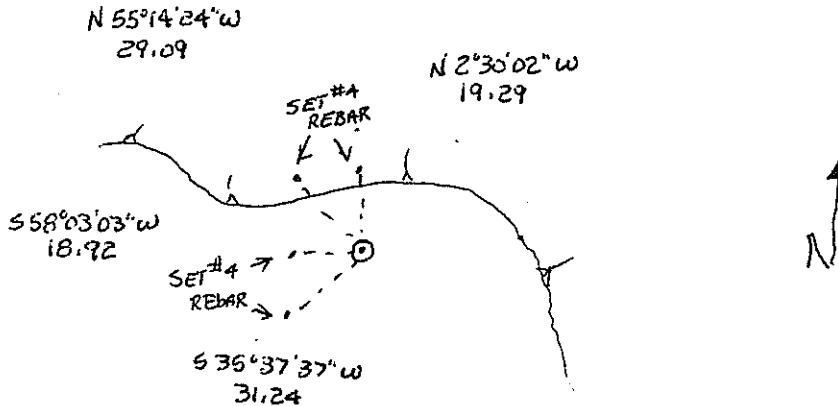

6. Certification:

Firm Name and/or Surveyor: JOHANSEN & TUTTLE ENG Phone: 381-2523  
Address: 905 100E CASTLE DALE UTAH

This is to certify that I was in responsible charge of the surveying work described in this record and that to the best of my knowledge the information presented herein is true and correct.

7. Location Diagram:

8. Section: 14  
9. Township: 17S  
10. Range: 8E

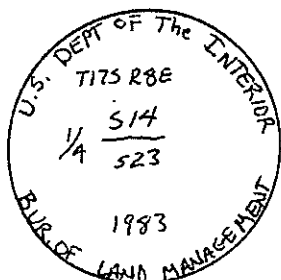
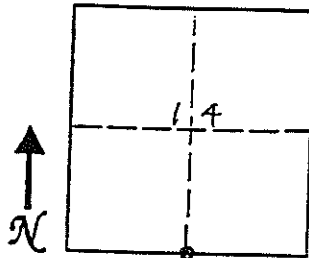

11. Monument Inscription:

12. Diagram Coordinate from Master Index for Townships: \_\_\_\_\_

LICENSED LAND SURVEYOR

No. 146602

CRAIG E. JOHANSEN

DATE OF UTAH

Signature: \_\_\_\_\_  
 Date: 11-30-01

Report one monument per form.  
Type or use permanent black ink.  
Fill in all items.

# EMERY COUNTY LAND SURVEY MONUMENT RECORD

Date of field work: 5-23-01

County Reference No. 1708 500440

Type of Monument:            Section Corner   ✓   Quarter Corner  
           Bench Mark            Other           

Your Description and Observation of Monument Found ( Be Specific ):  
*FOUND STD BLM CAP, BURIED 10" BELOW THE GROUND, ON THE BANK OF CANAL*

Description of Monument, Reference Monument or Accessories Established by You to Perpetuate the Location of this Point:  
*SET #5 REBAR EAST, WEST, SOUTHEAST, AND SOUTHWEST OF THE MONUMENT*

Sketch showing Relative Location of Monument Accessories and Two Reference Points Stating Whether Found or Set. Show Supporting and/or Contradictory Evidence where Applicable. Include North Arrow.

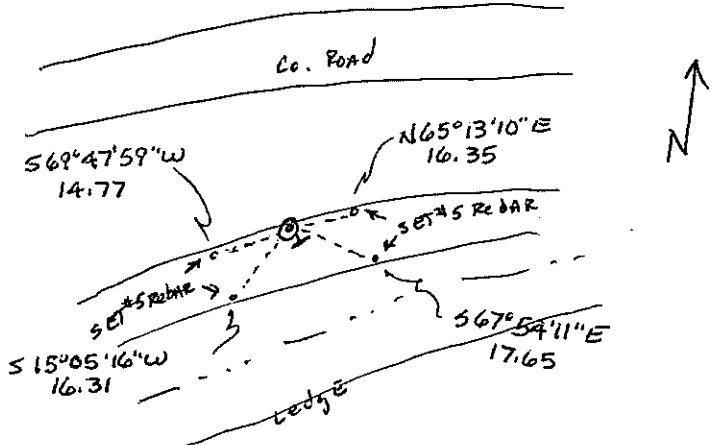

Certification:

Firm name and/or Surveyor: Johansen & Tuttle Eng.  
 Address: 90 S. 100 E. Castle Dale, Utah 84513 Phone: (435) 381-2523

This is to certify that I was in responsible charge of the surveying work described in this record and that to the best of my knowledge the information presented herein is true and correct.

Location Diagram:  
 Section: 14  
 Township: 17S  
 Range: 8E

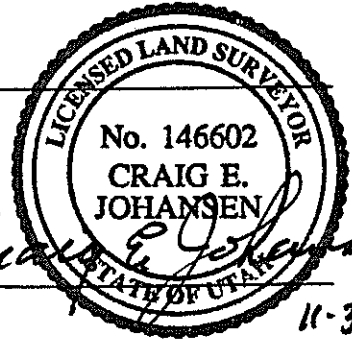
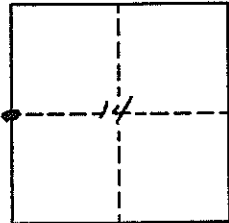

Date 11-30-01

# UTAH LAND SURVEY MONUMENT RECORD

County EMERY

County Reference No. 1708  
0017500420

1. Date of Field Work: 1-9-01

2. Type of Monument:

(Check one)

- Section Corner       Quarter Corner  
 Bench Mark         Other 1/16 CORNER

3. Your Description and Observation of Monument Found (Be Specific):

FOUND STD. BLM CAP ON THE EDGE OF A WASH

4. Description of Monument, Reference Monument or Accessories Established by You to Perpetuate the Location of this Point:

SET #4 REBAR NORTH, WEST, SOUTH WEST, AND SOUTHEAST OF MONUMENT

5. Sketch showing Relative Location of Monument Accessories and Two Reference Points Stating Whether Found or Set. Show Supporting and/or Contradictory Evidence where Applicable. Include North Arrow.

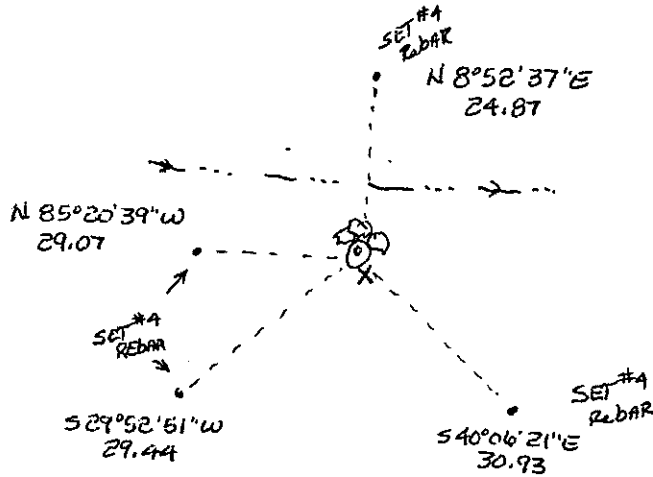

6. Certification:

Firm Name and/or Surveyor: JOHANSEN & TUTTLE ENG Phone: 381-2523  
 Address: 90 S 100E CASTLE DALE UTAH

This is to certify that I was in responsible charge of the surveying work described in this record and that to the best of my knowledge the information presented herein is true and correct.

7. Location Diagram:

8. Section: 14

9. Township: 17S

10. Range: 8E

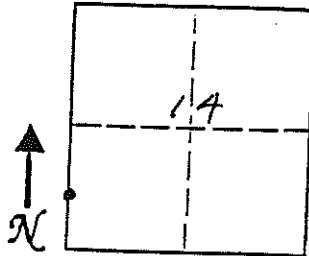

11. Monument Inscription:

12. Diagram Coordinate from Master Index for Townships: \_\_\_\_\_

Signature: \_\_\_\_\_  
 Surveyor's Seal (over signature)  
 Date: 11-30-01

LICENSED LAND SURVEYOR

No. 146602

CRAIG E. JOHANSEN

STATE OF UTAH

Report one monument per form.  
Type or use permanent black ink.  
Fill in all items.



# UTAH LAND SURVEY MONUMENT RECORD

County EMERY

1708  
County Reference No. 0817500400

1. Date of Field Work: 1-4-01

2. Type of Monument:  Section Corner       Quarter Corner  
(Check one)                       Bench Mark                       Other

3. Your Description and Observation of Monument Found (Be Specific):  
FOUND STD BLM CAP 100'± NORTH OF CO. ROAD

4. Description of Monument, Reference Monument or Accessories Established by You to Perpetuate the Location of this Point:  
SET A#4 REBAR NORTH-NORTHWEST, WEST- AND SOUTHWEST OF MONUMENT

5. Sketch showing Relative Location of Monument Accessories and Two Reference Points Stating Whether Found or Set. Show Supporting and/or Contradictory Evidence where Applicable. Include North Arrow.

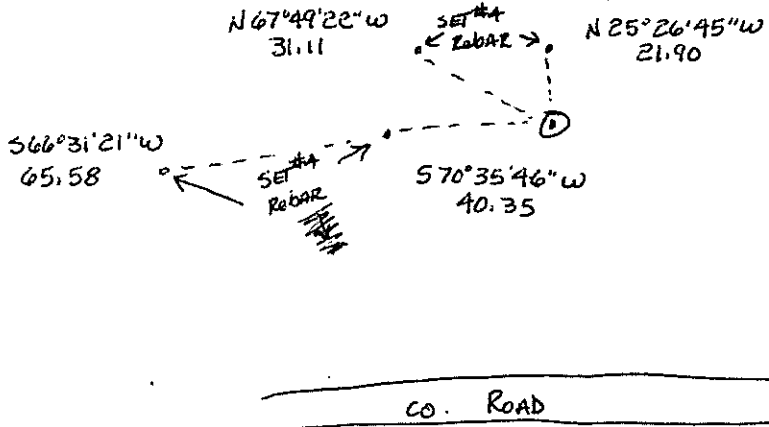

6. Certification:

Firm Name and/or Surveyor: JOHANSEN & TUTTLE ENG Phone: 381-2523  
Address: 905 100 E CASTLE DALE UTAH

This is to certify that I was in responsible charge of the surveying work described in this record and that to the best of my knowledge the information presented herein is true and correct.

7. Location Diagram:  
8. Section: 14  
9. Township: 17S  
10. Range: 8E

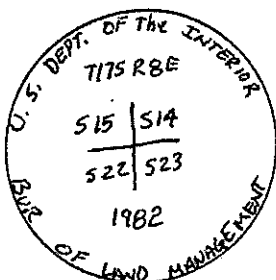
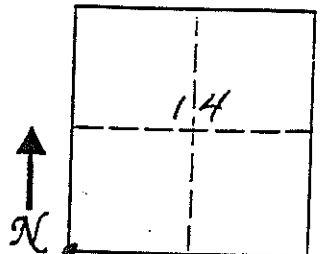

11. Monument Inscription:

12. Diagram Coordinate from Master Index for Townships: \_\_\_\_\_

Signature: \_\_\_\_\_  
Surveyor's Seal (over signature) **CRAIG E. JOHANSEN**  
Date: 11-30-01

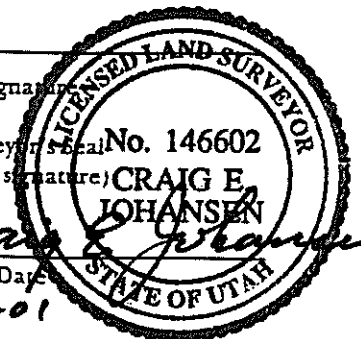

Report one monument per form.  
Type or use permanent black ink.  
Fill in all items.