

UTAH LAND SURVEY MONUMENT RECORD

County EMERY

County Reference No. 1808
~~0210300440~~

1. Date of Field Work: 1-22-01
2. Type of Monument: (Check one)
 Section Corner
 Quarter Corner
 Bench Mark
 Other

3. Your Description and Observation of Monument Found (Be Specific):
FOUND STD BLM CAP ON THE WEST SIDE OF A WASH

4. Description of Monument, Reference Monument or Accessories Established by You to Perpetuate the Location of this Point: SET #4 REBAR NORTHWEST, WEST, SOUTHWEST, AND SOUTHEAST OF THE MONUMENT

5. Sketch showing Relative Location of Monument Accessories and Two Reference Points Stating Whether Found or Set. Show Supporting and/or Contradictory Evidence where Applicable. Include North Arrow.

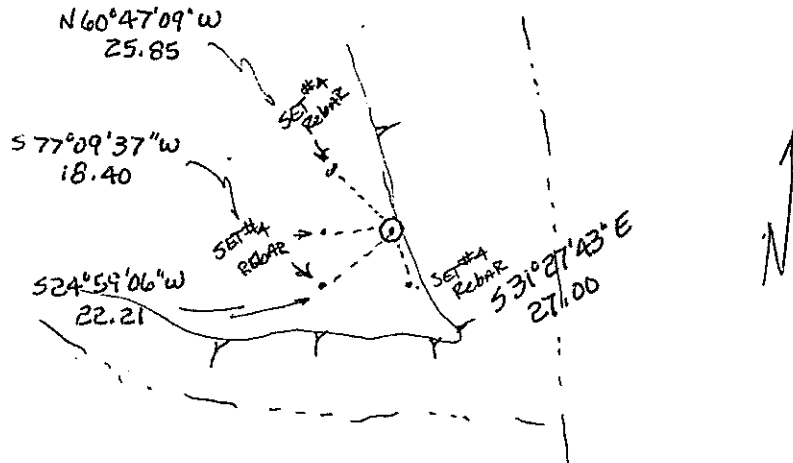

6. Certification:
 Firm Name and/or Surveyor: JOHANSEN & TUTTLE ENG Phone: 435-381-2523
 Address: 90 S 100 E CASTLE DALE, UT

This is to certify that I was in responsible charge of the surveying work described in this record and that to the best of my knowledge the information presented herein is true and correct.

7. Location Diagram:
 8. Section: 16
 9. Township: 18S
 10. Range: 8E

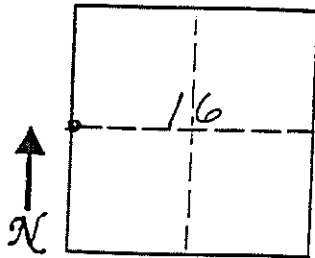

Signature: Craig E. Johansen
 Surveyor's Seal (over signature) **CRAIG E. JOHANSEN**
 Date: 11-30-01

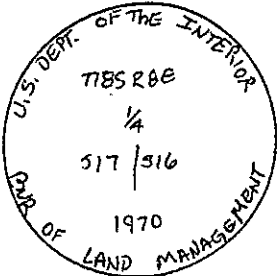
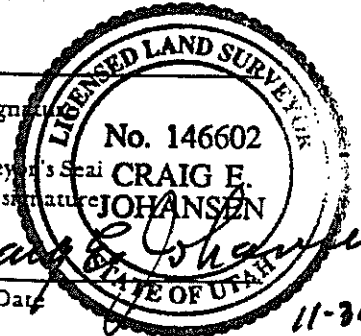

11. Monument Inscription:

12. Diagram Coordinate from Master Index for Townships: _____

Report one monument per form. Type or use permanent black ink. Fill in all items.