

# EMERY COUNTY LAND SURVEY MONUMENT RECORD

Date of field work: Dec 6 1999 County Reference No. 0917 500 500

Type of Monument: ✓ Section Corner \_\_\_\_\_ Quarter Corner \_\_\_\_\_  
 \_\_\_\_\_ Bench Mark \_\_\_\_\_ Other \_\_\_\_\_

Your Description and Observation of Monument Found ( Be Specific ):

FOUND A STD BLM CAP AT A FENCE CORNER 30' S of the E of CANAL

Description of Monument, Reference Monument or Accessories Established by You to Perpetuate the Location of this Point:

SET A #4 REBAR NORTH, NORTHWEST, WEST, AND SOUTHWEST OF THE MONUMENT

Sketch showing Relative Location of Monument Accessories and Two Reference Points Stating Whether Found or Set. Show Supporting and/or Contradictory Evidence where Applicable. Include North Arrow.

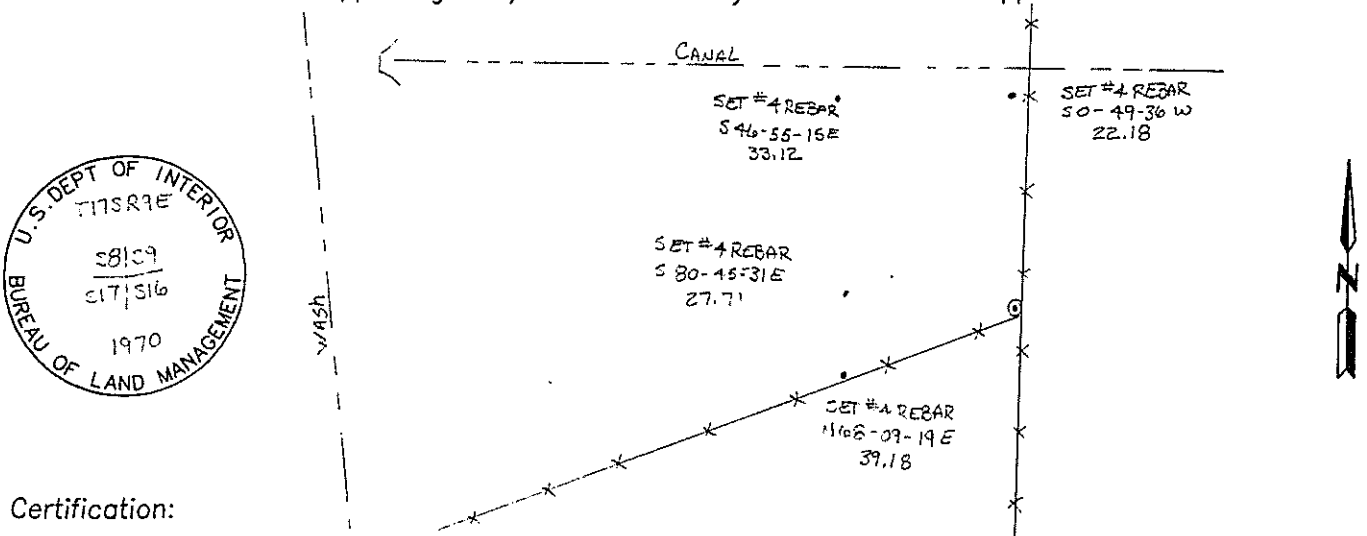

Certification:

Firm name and/or Surveyor: Johansen & Tuttle Eng. Craig E. Johansen  
 Address: 90 South 100 East, Castle Dale, Utah 84513 Phone: (435) 381-2523

This is to certify that I was in responsible charge of the surveying work described in this record and that to the best of my knowledge the information presented herein is true and correct.

*Craig E. Johansen*  
 Craig E. Johansen

Location Diagram:

Section: 16  
 Township: 17 S  
 Range: 9 E

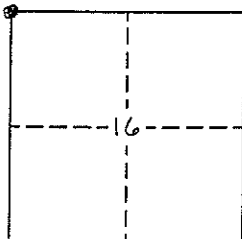

2-15-00  
 Date

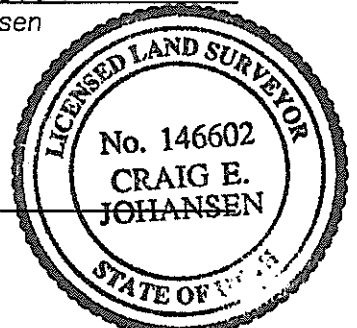

# EMERY COUNTY LAND SURVEY MONUMENT RECORD

Date of field work: Dec 16 1999 County Reference No. 0917500440  
 Type of Monument: \_\_\_\_\_ Section Corner ✓ Quarter Corner \_\_\_\_\_  
 \_\_\_\_\_ Bench Mark \_\_\_\_\_ Other \_\_\_\_\_

Your Description and Observation of Monument Found ( Be Specific ):  
 FOUND STD ECS CAP IN A MOUND OF STONE ON THE NORTH SLOPE OF HIGHWAY 155

Description of Monument, Reference Monument or Accessories Established by You to Perpetuate the Location of this Point:

SET A#4 REBAR SOUTHEAST, SOUTH, SOUTHWEST, AND WEST OF THE MONUMENT

Sketch showing Relative Location of Monument Accessories and Two Reference Points Stating Whether Found or Set. Show Supporting and/or Contradictory Evidence where Applicable. Include North Arrow.

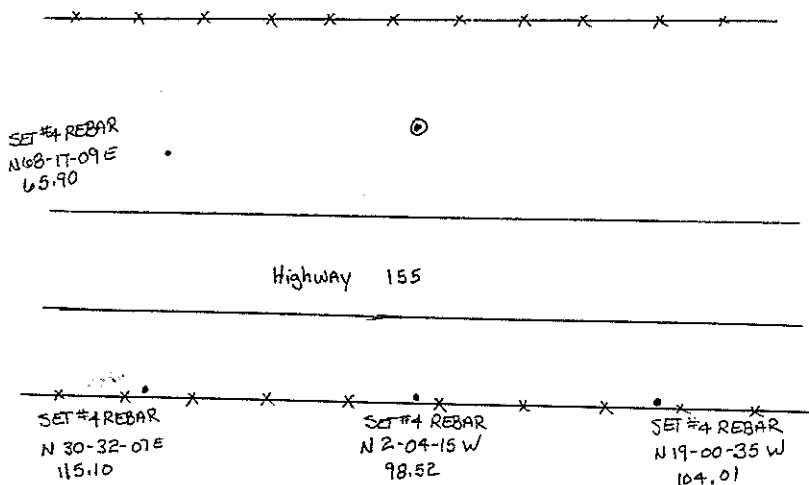
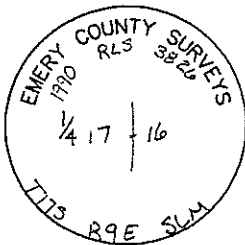

Certification:

Firm name and/or Surveyor: Johansen & Tuttle Eng. Craig E. Johansen  
 Address: 90 South 100 East, Castle Dale, Utah 84513 Phone: (435) 381-2523

This is to certify that I was in responsible charge of the surveying work described in this record and that to the best of my knowledge the information presented herein is true and correct.

Location Diagram:  
 Section: 16  
 Township: 17 S  
 Range: 9 E

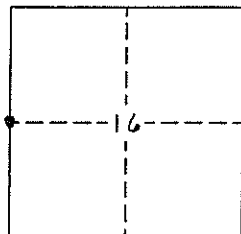

*Craig E. Johansen*  
 Craig E. Johansen

2-15-00  
 Date

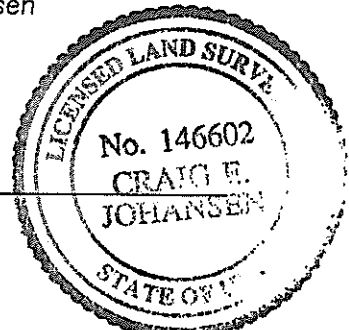

# EMERY COUNTY LAND SURVEY MONUMENT RECORD

Date of field work: DEC 6 1999 County Reference No. 0917460 500

Type of Monument: \_\_\_\_\_ Section Corner \_\_\_\_\_ Quarter Corner \_\_\_\_\_  
 \_\_\_\_\_ Bench Mark ✓ Other 1/16

Your Description and Observation of Monument Found ( Be Specific ):

FOUND STD BLM CAP

Description of Monument, Reference Monument or Accessories Established by You to Perpetuate the Location of this Point:

SET A #4 REBAR NORTH, NORTHWEST, WEST, AND SOUTHWEST OF THE MONUMENT

Sketch showing Relative Location of Monument Accessories and Two Reference Points Stating Whether Found or Set. Show Supporting and/or Contradictory Evidence where Applicable. Include North Arrow.

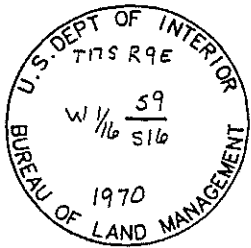

SET #4 REBAR  
S 48-53-16 E  
22.63

• SET #4 REBAR  
S 1-55-13 W  
17.01

SET #4 REBAR  
N 64-53-48 E  
16.77

SET #4 REBAR  
N 37-43-43 E  
28.16



Certification:

Firm name and/or Surveyor: Johansen & Tuttle Eng. Craig E. Johansen  
 Address: 90 South 100 East, Castle Dale, Utah 84513 Phone: (435) 381-2523

This is to certify that I was in responsible charge of the surveying work described in this record and that to the best of my knowledge the information presented herein is true and correct.

Location Diagram:

Section: 16  
 Township: 17 S  
 Range: 9 E

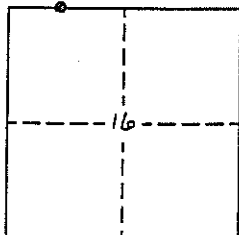

*Craig E. Johansen*  
 Craig E. Johansen

2-15-00  
 Date

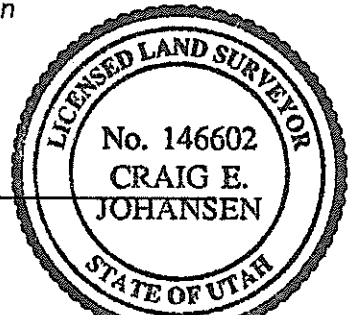

# EMERY COUNTY LAND SURVEY MONUMENT RECORD

Date of field work: Feb 9 1999 County Reference No. 0917440500

Type of Monument: \_\_\_\_\_ Section Corner ✓ Quarter Corner  
 \_\_\_\_\_ Bench Mark \_\_\_\_\_ Other \_\_\_\_\_

Your Description and Observation of Monument Found ( Be Specific ):

FOUND STD BLM CAP AT A NORTH, SOUTH, EAST FENCE CORNER

Description of Monument, Reference Monument or Accessories Established by You to Perpetuate the Location of this Point:

SET A #4 REBAR NORTH AND SOUTH OF THE MONUMENT

Sketch showing Relative Location of Monument Accessories and Two Reference Points Stating Whether Found or Set. Show Supporting and/or Contradictory Evidence where Applicable. Include North Arrow.

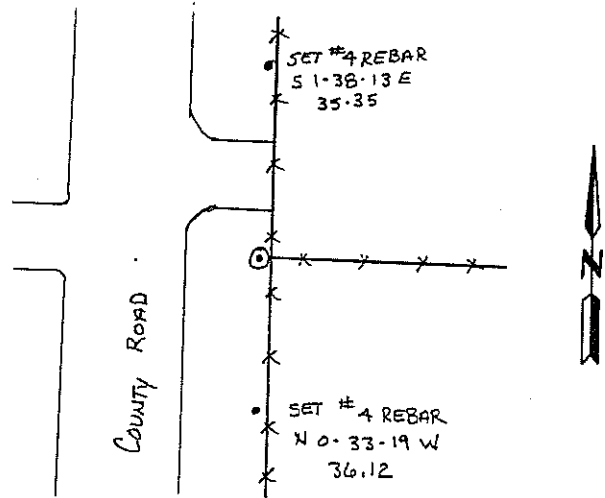
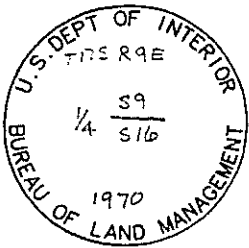

Certification:

Firm name and/or Surveyor: Johansen & Tuttle Eng. Craig E. Johansen  
 Address: 90 South 100 East, Castle Dale, Utah 84513 Phone: (435) 381-2523

This is to certify that I was in responsible charge of the surveying work described in this record and that to the best of my knowledge the information presented herein is true and correct.

Location Diagram:  
 Section: 16  
 Township: 17 S  
 Range: 9 E

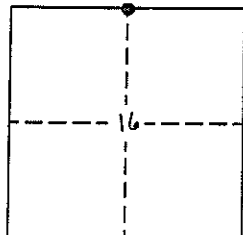

*Craig E. Johansen*  
 Craig E. Johansen

2-15-00  
 Date

