

# UTAH LAND SURVEY MONUMENT RECORD

County EMERY

County Reference No. <sup>1610</sup> 106240400

1. Date of Field Work: 12-19-00

2. Type of Monument:  
(Check one)

Section Corner       Quarter Corner  
 Bench Mark         Other

3. Your Description and Observation of Monument Found (Be Specific):  
FOUND STD BLM CAP ALONG A N-S FENCE

4. Description of Monument, Reference Monument or Accessories Established by You to Perpetuate the Location of this Point:  
SET 2 #4 RBR'S N & 2 S OF CAP

5. Sketch showing Relative Location of Monument Accessories and Two Reference Points Stating Whether Found or Set. Show Supporting and/or Contradictory Evidence where Applicable. Include North Arrow.

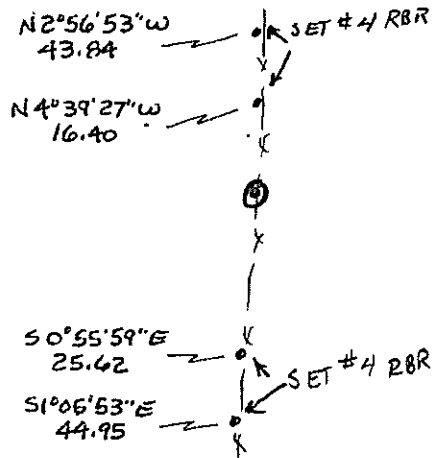

NOTE CAP IS  
FACING SOUTH

6. Certification:

Firm Name and/or Surveyor: JOHANSEN & TUTTLE ENG Phone: 381-2523  
Address: 90 S 100E CASTLE DALE, UTAH

This is to certify that I was in responsible charge of the surveying work described in this record and that to the best of my knowledge the information presented herein is true and correct.

7. Location Diagram:

8. Section: 17  
9. Township: 10 S  
10. Range: 10 E

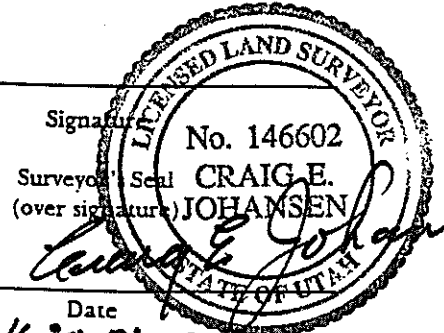
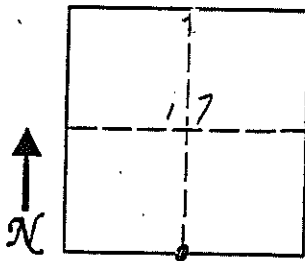
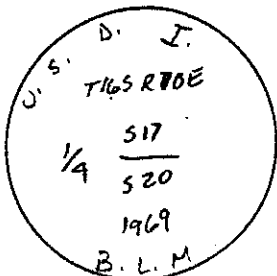

Date 11-30-01

11. Monument Inscription:

12. Diagram Coordinate from Master Index for Townships: \_\_\_\_\_

Report one monument per form.  
Type or use permanent black ink.  
Fill in all items.

# UTAH LAND SURVEY MONUMENT RECORD

County EMERY

County Reference No. <sup>1610</sup>~~1016~~ 200 440

1. Date of Field Work: 12-21-00

2. Type of Monument: (Check one)  
 Section Corner       Quarter Corner  
 Bench Mark             Other

3. Your Description and Observation of Monument Found (Be Specific):  
FOUND STD BLM CAP 5' WEST OF A N-E-W FENCE

4. Description of Monument, Reference Monument or Accessories Established by You to Perpetuate the Location of this Point: SET #4 REBAR E-W NE OF CAP

5. Sketch showing Relative Location of Monument Accessories and Two Reference Points Stating Whether Found or Set. Show Supporting and/or Contradictory Evidence where Applicable. Include North Arrow.

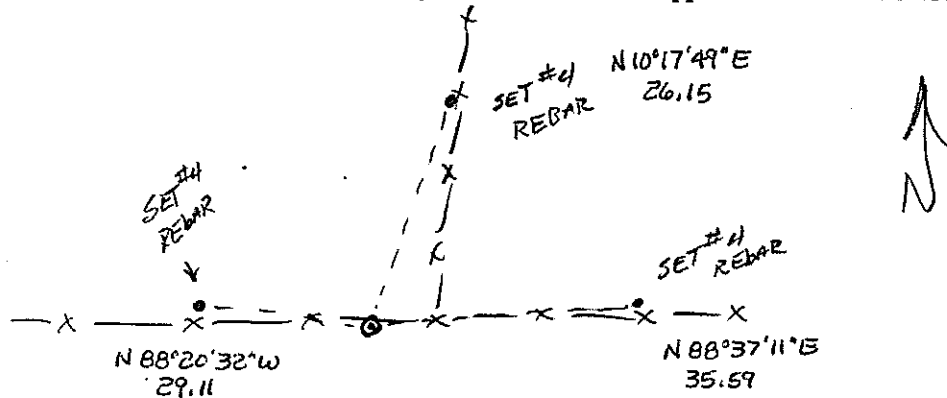

6. Certification:

Firm Name and/or Surveyor: JOHANSEN & TUTTLE ENG Phone: 381-2523  
 Address: 905 100 E CASTLE DALE UTAH

This is to certify that I was in responsible charge of the surveying work described in this record and that to the best of my knowledge the information presented herein is true and correct.

7. Location Diagram:

8. Section: 17  
 9. Township: 16S  
 10. Range: 10E

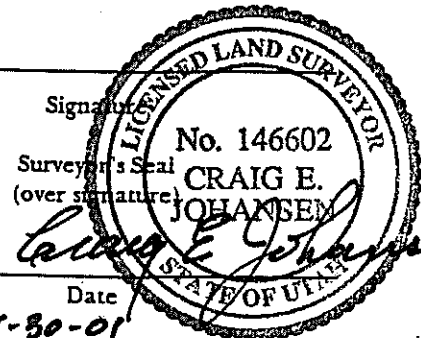
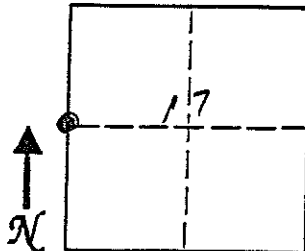
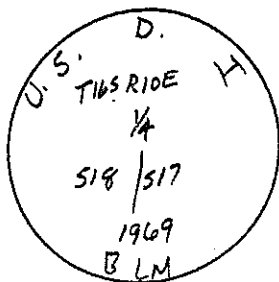

Signature: Craig E. Johansen  
 Surveyor's Seal (over signature)  
 Date: 11-30-01

11. Monument Inscription:

12. Diagram Coordinate from Master Index for Townships: \_\_\_\_\_

Report one monument per form. Type or use permanent black ink. Fill in all items.

# EMERY COUNTY LAND SURVEY MONUMENT RECORD

Date of field work: 12-19-00

County Reference No. 1610200400

Type of Monument:  Section Corner  Quarter Corner  
 Bench Mark  Other WITNESS CORNER

Your Description and Observation of Monument Found ( Be Specific ):

FOUND STANDARD BLM WITNESS CAP 30'E NORTH OF HOUSE

Description of Monument, Reference Monument or Accessories Established by You to Perpetuate the Location of this Point:

SET A #4 REBAR SW - NW - NE - E OF CAP

Sketch showing Relative Location of Monument Accessories and Two Reference Points Stating Whether Found or Set. Show Supporting and/or Contradictory Evidence where Applicable. Include North Arrow.

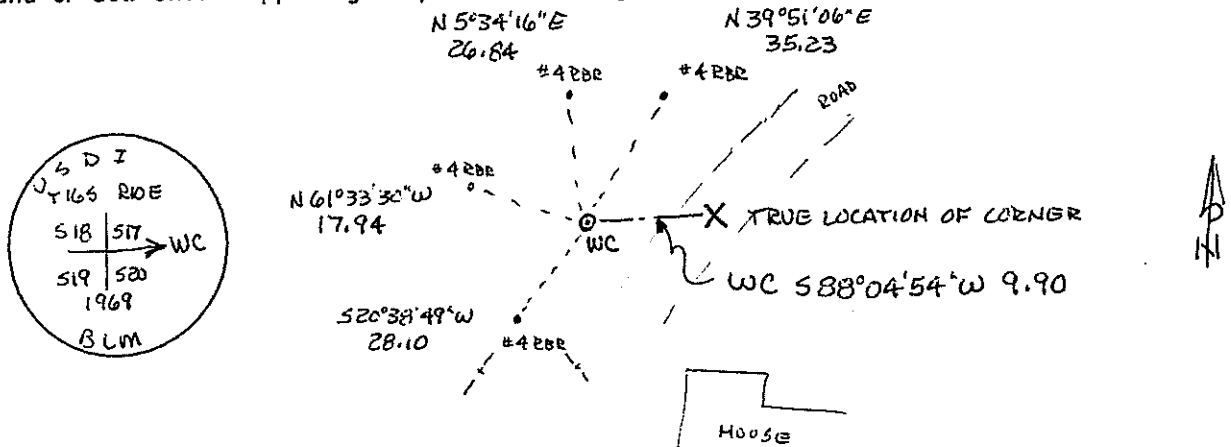

Certification:

Firm name and/or Surveyor: Johansen & Tuttle Eng.  
 Address: 90 S. 100 E. Castle Dale, Utah 84513 Phone: (435) 381-2523

This is to certify that I was in responsible charge of the surveying work described in this record and that to the best of my knowledge the information presented herein is true and correct.

Location Diagram:

Section: 17  
 Township: 16S  
 Range: 10E

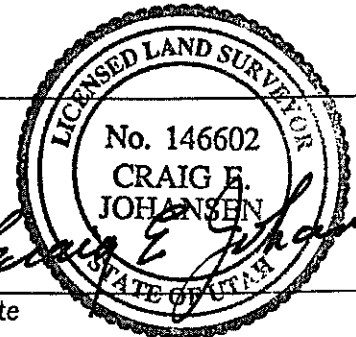
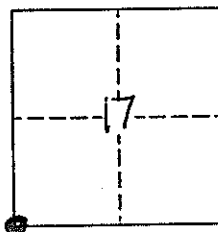

Date

11-30-01