

EMERY COUNTY LAND SURVEY MONUMENT RECORD

Date of field work: FEB 5 1999 County Reference No. 1017700440
 Type of Monument: _____ Section Corner Quarter Corner
 _____ Bench Mark _____ Other _____

Your Description and Observation of Monument Found (Be Specific):
 FOUND TWO ECS RM CAPS, MEASURED AND FOUND A PK NAIL IN THE ROAD

Description of Monument, Reference Monument or Accessories Established by You to Perpetuate the Location of this Point:
 SET #4 REBAR NORTHEAST, AND NORTHWEST OF CORNER

Sketch showing Relative Location of Monument Accessories and Two Reference Points Stating Whether Found or Set. Show Supporting and/or Contradictory Evidence where Applicable. Include North Arrow.

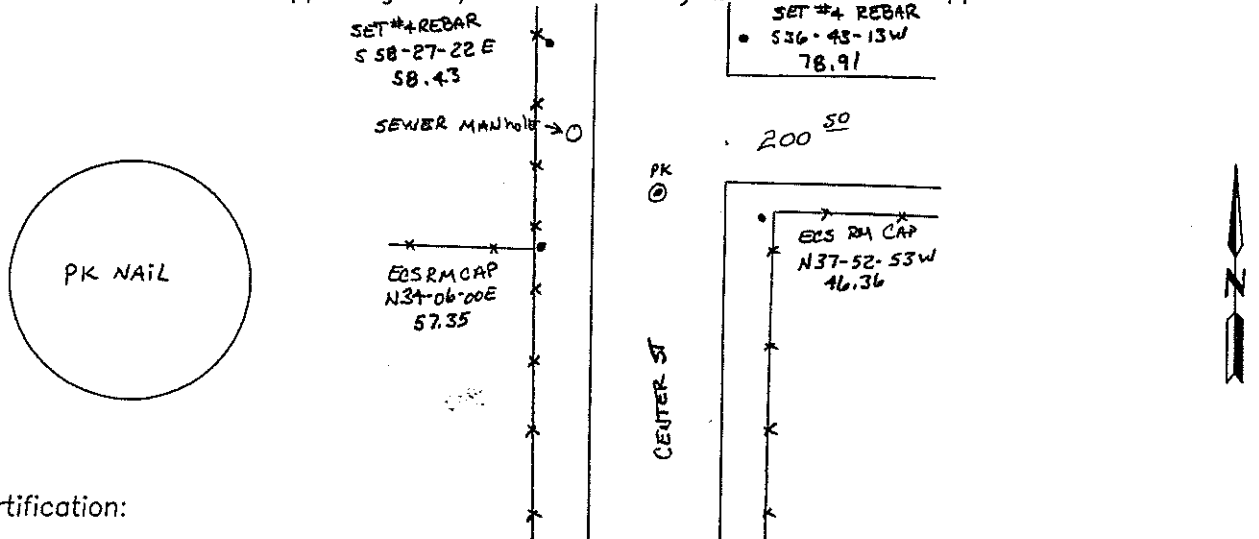

Certification:

Firm name and/or Surveyor: Johansen & Tuttle Eng. Craig E. Johansen
 Address: 90 South 100 East, Castle Dale, Utah 84513 Phone: (435) 381-2523

This is to certify that I was in responsible charge of the surveying work described in this record and that to the best of my knowledge the information presented herein is true and correct.

Location Diagram:
 Section: 18
 Township: 17 S
 Range: 10 E

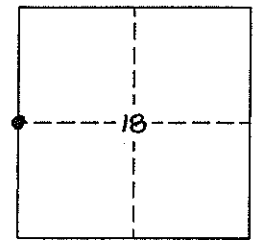

Craig E. Johansen
 Craig E. Johansen

2-15-00
 Date

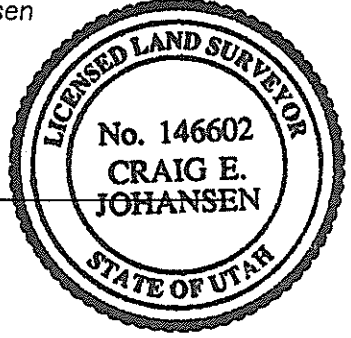

EMERY COUNTY LAND SURVEY MONUMENT RECORD

Date of field work: Feb 5 1999 County Reference No. 1017 700 500
 Type of Monument: ✓ Section Corner _____ Quarter Corner _____
 _____ Bench Mark _____ Other _____

Your Description and Observation of Monument Found (Be Specific):
 FOUND ONE ECS RM CAP. FOUND SPIKE IN ROAD AT DISTANCE MARKED ON RM.

Description of Monument, Reference Monument or Accessories Established by You to Perpetuate the Location of this Point:
 SET A PK IN CURB SOUTH WEST OF CORNER.
 SET A #4 REBAR NORTH EAST OF CORNER.

Sketch showing Relative Location of Monument Accessories and Two Reference Points Stating Whether Found or Set. Show Supporting and/or Contradictory Evidence where Applicable. Include North Arrow.

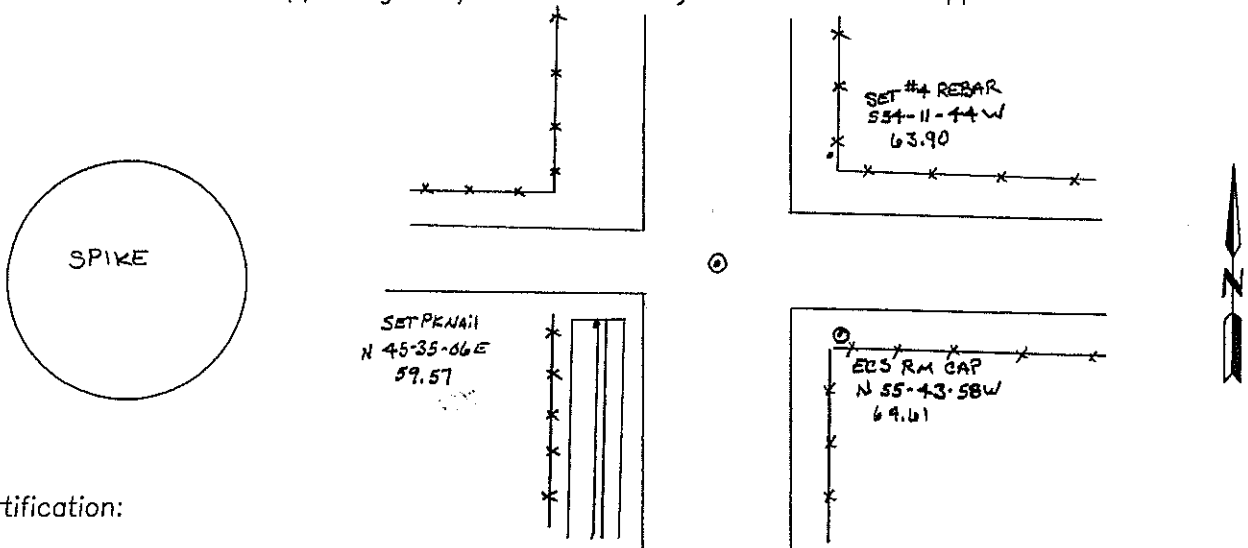

Certification:

Firm name and/or Surveyor: Johansen & Tuttle Eng. Craig E. Johansen
 Address: 90 South 100 East, Castle Dale, Utah 84513 Phone: (435) 381-2523

This is to certify that I was in responsible charge of the surveying work described in this record and that to the best of my knowledge the information presented herein is true and correct.

Location Diagram:
 Section: 18
 Township: 17 S
 Range: 10 E

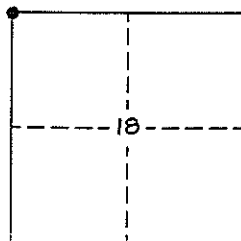

Craig E. Johansen
 Craig E. Johansen

2-15-00
 Date

