

EMERY COUNTY LAND SURVEY MONUMENT RECORD

Date of field work: 12-8-99 County Reference No. 0917 700 500
 Type of Monument: X Section Corner _____ Quarter Corner _____
 _____ Bench Mark _____ Other _____

Your Description and Observation of Monument Found (Be Specific):
FOUND STANDARD BLM CAP AT A NORTH, WEST, SOUTHEAST FENCE CORNER

Description of Monument, Reference Monument or Accessories Established by You to Perpetuate the Location of this Point: **SET #4 REBAR SOUTH, SOUTHEAST, EAST, NORTHEAST**

Sketch showing Relative Location of Monument Accessories and Two Reference Points Stating Whether Found or Set. Show Supporting and/or Contradictory Evidence where Applicable. Include North Arrow.

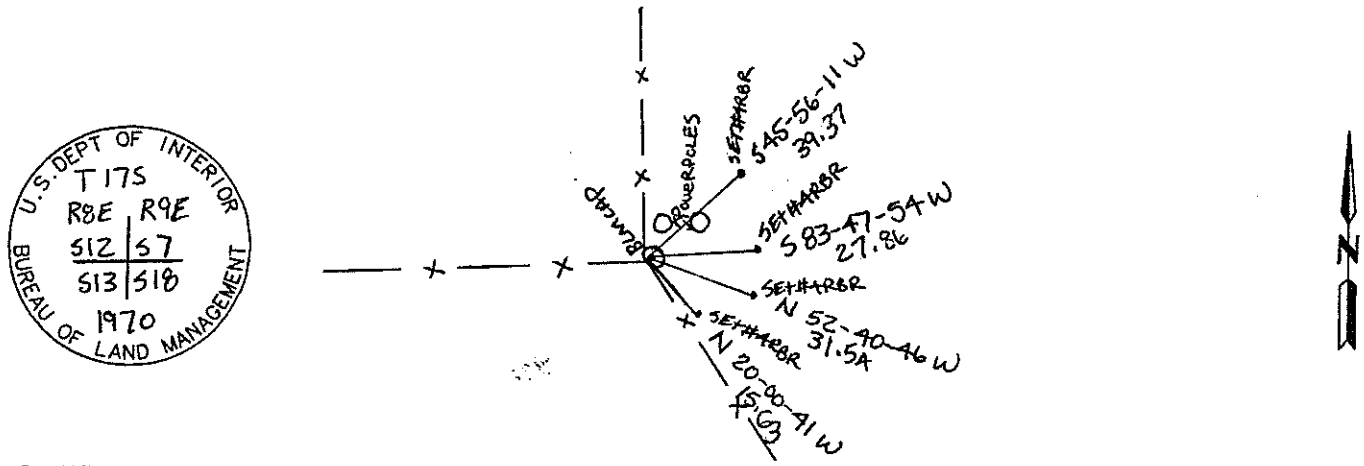

Certification:
 Firm name and/or Surveyor: Johansen & Tuttle Eng. Craig E. Johansen
 Address: 90 South 100 East, Castle Dale, Utah 84513 Phone: (435) 381-2523

This is to certify that I was in responsible charge of the surveying work described in this record and that to the best of my knowledge the information presented herein is true and correct.

Location Diagram:
 Section: 18
 Township: 17S
 Range: 9E

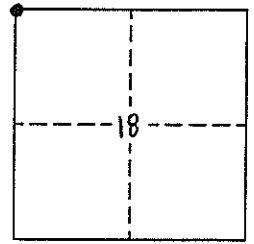

Craig E. Johansen
 Craig E. Johansen

2-15-00
 Date

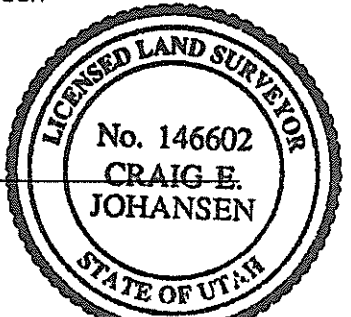

EMERY COUNTY LAND SURVEY MONUMENT RECORD

Date of field work: 12-8-99 County Reference No. 0917700440
 Type of Monument: _____ Section Corner X Quarter Corner _____
 _____ Bench Mark _____ Other _____

Your Description and Observation of Monument Found (Be Specific):
Found STD ELS Cap at a North, South, and East Fence Corner.

Description of Monument, Reference Monument or Accessories Established by You to Perpetuate the Location of this Point:
Set Number 4 Reloc North, North East, East, and South East.

Sketch showing Relative Location of Monument Accessories and Two Reference Points Stating Whether Found or Set. Show Supporting and/or Contradictory Evidence where Applicable. Include North Arrow.

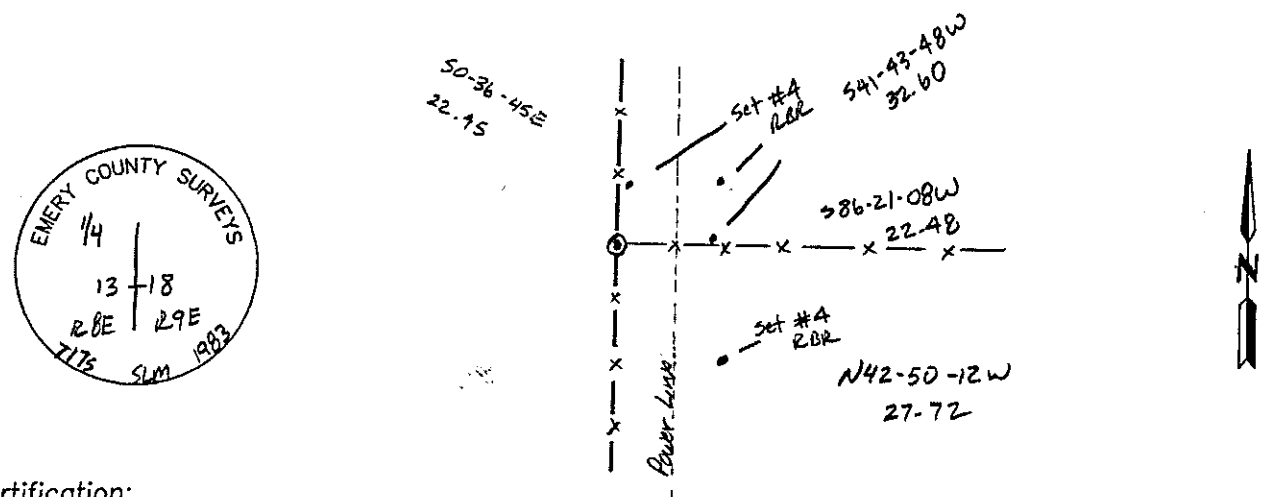

Certification:
 Firm name and/or Surveyor: Johansen & Tuttle Eng. Craig E. Johansen
 Address: 90 South 100 East, Castle Dale, Utah 84513 Phone: (435) 381-2523

This is to certify that I was in responsible charge of the surveying work described in this record and that to the best of my knowledge the information presented herein is true and correct.

Location Diagram:
 Section: 18
 Township: 17s
 Range: 9E

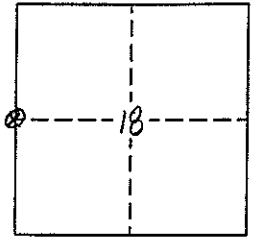

Craig E. Johansen
 Craig E. Johansen

2-15-00
 Date

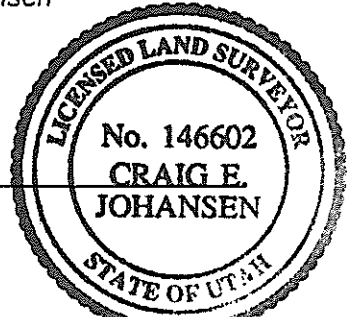

EMERY COUNTY LAND SURVEY MONUMENT RECORD

Date of field work: 12-8-99 County Reference No. 09176A0500
 Type of Monument: _____ Section Corner X Quarter Corner _____
 _____ Bench Mark _____ Other _____

Your Description and Observation of Monument Found (Be Specific):
FOUND STANDARD BLM CAP IN A NORTH, SOUTH FENCE LINE

Description of Monument, Reference Monument or Accessories Established by You to Perpetuate the Location of this Point: SET #4REBAR SOUTH, SOUTHEAST, NORTHEAST, EAST

Sketch showing Relative Location of Monument Accessories and Two Reference Points Stating Whether Found or Set. Show Supporting and/or Contradictory Evidence where Applicable. Include North Arrow.

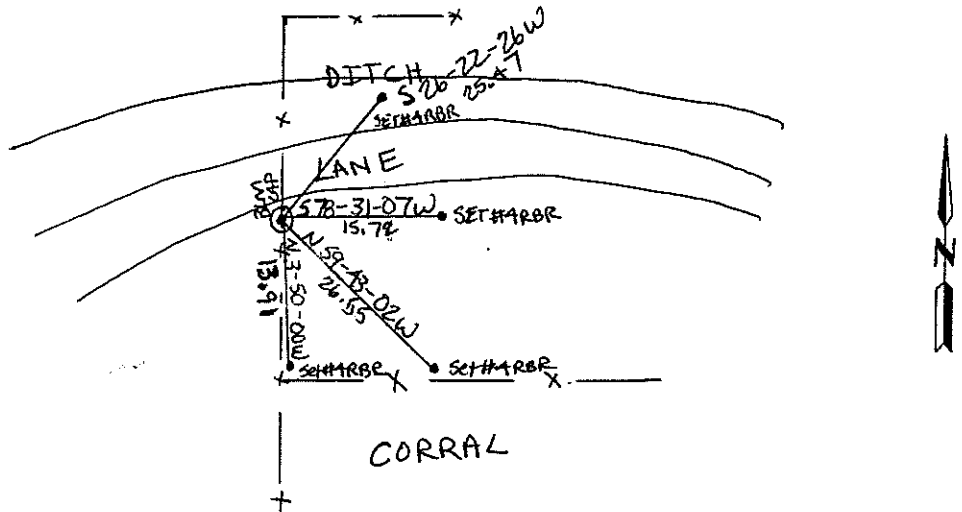
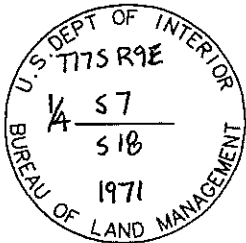

Certification:

Firm name and/or Surveyor: Johansen & Tuttle Eng. Craig E. Johansen
 Address: 90 South 100 East, Castle Dale, Utah 84513 Phone: (435) 381-2523

This is to certify that I was in responsible charge of the surveying work described in this record and that to the best of my knowledge the information presented herein is true and correct.

Craig E. Johansen
 Craig E. Johansen

Location Diagram:
 Section: 18
 Township: 17 S
 Range: 9 E

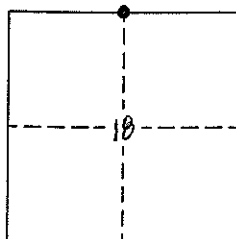

2-15-00
 Date

