

EMERY COUNTY LAND SURVEY MONUMENT RECORD

Date of field work: 6-11-01

County Reference No. 1706136470

Type of Monument: Section Corner Quarter Corner
 Bench Mark Other 1/4 CORNER

Your Description and Observation of Monument Found (Be Specific):

FOUND STD. ~~STONE~~
 FOREST SERVICE CAP

Description of Monument, Reference Monument or Accessories Established by You to Perpetuate the Location of this Point:

SET #5 REBAR North, Northwest, West, AND Southwest of The MONUMENT

Sketch showing Relative Location of Monument Accessories and Two Reference Points Stating Whether Found or Set. Show Supporting and/or Contradictory Evidence where Applicable. Include North Arrow.

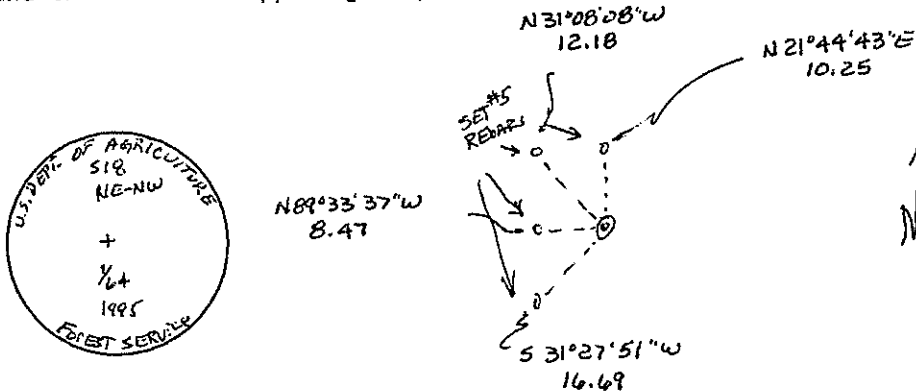

Certification:

Firm name and/or Surveyor: Johansen & Tuttle Eng.
 Address: 90 S. 100 E. Castle Dale, Utah 84513 Phone: (435) 381-2523

This is to certify that I was in responsible charge of the surveying work described in this record and that to the best of my knowledge the information presented herein is true and correct.

Location Diagram:

Section: 18
 Township: 17S
 Range: 6E

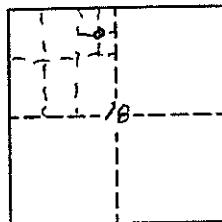

Craig E. Johansen
 Date 11-20-01

EMERY COUNTY LAND SURVEY MONUMENT RECORD

Date of field work: 6-11-01

County Reference No. 1706135450

Type of Monument: Section Corner Quarter Corner
 Bench Mark ✓ Other 1/64 CORNER

Your Description and Observation of Monument Found (Be Specific):

Found STD FOREST SERVICE CAP

Description of Monument, Reference Monument or Accessories Established by You to Perpetuate the Location of this Point:

SET #5 REBAR NORTH, NORTHWEST, WEST, AND SOUTHWEST OF THE MONUMENT

Sketch showing Relative Location of Monument Accessories and Two Reference Points Stating Whether Found or Set. Show Supporting and/or Contradictory Evidence where Applicable. Include North Arrow.

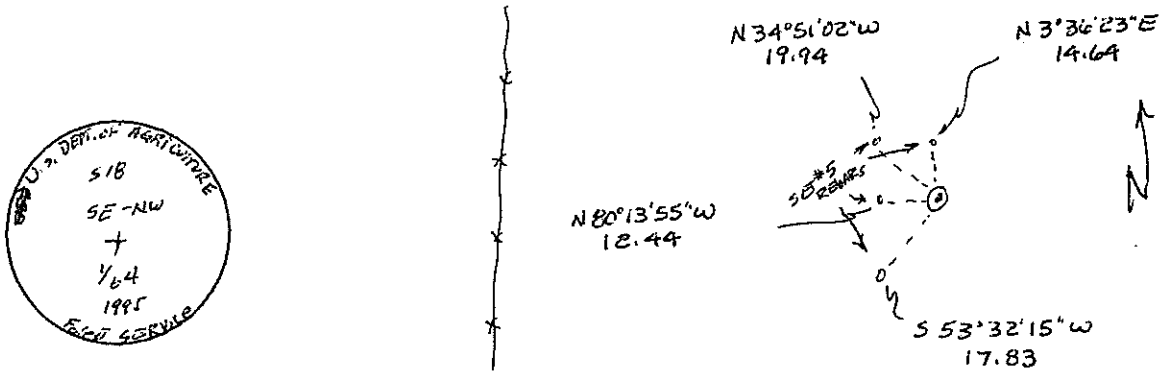

Certification:

Firm name and/or Surveyor: Johansen & Tuttle Eng.
 Address: 90 S. 100 E. Castle Dale, Utah 84513 Phone: (435) 381-2523

This is to certify that I was in responsible charge of the surveying work described in this record and that to the best of my knowledge the information presented herein is true and correct.

Location Diagram:

Section: 18
 Township: 17S
 Range: 6E

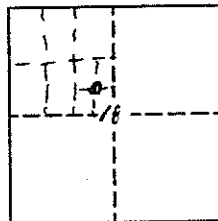

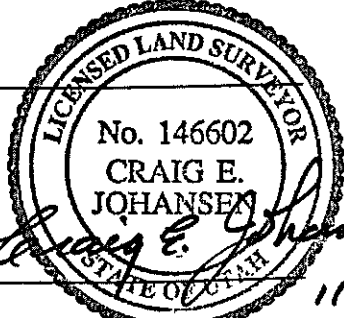
Craig E. Johansen
 Date 11-30-01

EMERY COUNTY LAND SURVEY MONUMENT RECORD

Date of field work: 6-11-01

County Reference No. 1706130450

Type of Monument: Section Corner Quarter Corner
 Bench Mark Other 1/64 CORNER

Your Description and Observation of Monument Found (Be Specific):

Found STD ~~cap~~ CAP
 Forest Serv.

Description of Monument, Reference Monument or Accessories Established by You to Perpetuate the Location of this Point:

SET A'S REBAR NORTH, NORTHWEST, WEST, AND SOUTHWEST OF THE MONUMENT

Sketch showing Relative Location of Monument Accessories and Two Reference Points Stating Whether Found or Set. Show Supporting and/or Contradictory Evidence where Applicable. Include North Arrow.

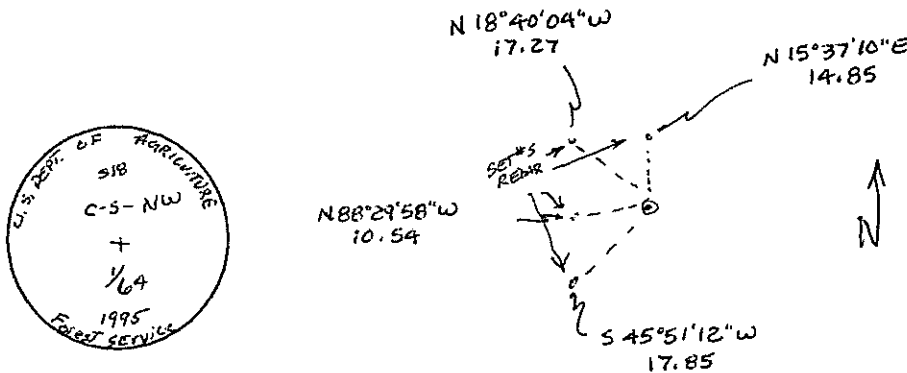

Certification:

Firm name and/or Surveyor: Johansen & Tuttle Eng.
 Address: 90 S. 100 E. Castle Dale, Utah 84513 Phone: (435) 381-2523

This is to certify that I was in responsible charge of the surveying work described in this record and that to the best of my knowledge the information presented herein is true and correct.

Location Diagram:

Section: 18
 Township: 17S
 Range: 6E

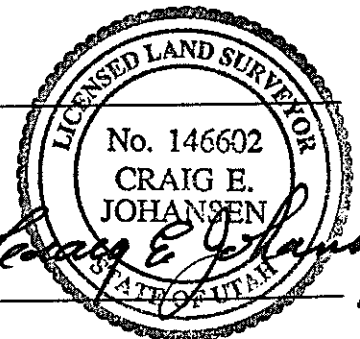
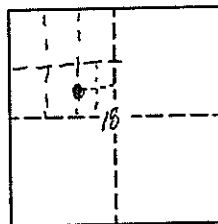

Date

11-30-01

EMERY COUNTY LAND SURVEY MONUMENT RECORD

Date of field work: 6-11-01

County Reference No. 1706 130 440

Type of Monument: _____ Section Corner _____ Quarter Corner
 _____ Bench Mark Other 1/16 CORNER

Your Description and Observation of Monument Found (Be Specific):

Found STD FOREST SERVICE CAP

Description of Monument, Reference Monument or Accessories Established by You to Perpetuate the Location of this Point:

SET # 5 REBAR NORTH, NORTHWEST, WEST, AND SOUTHWEST OF THE MONUMENT

Sketch showing Relative Location of Monument Accessories and Two Reference Points Stating Whether Found or Set. Show Supporting and/or Contradictory Evidence where Applicable. Include North Arrow.

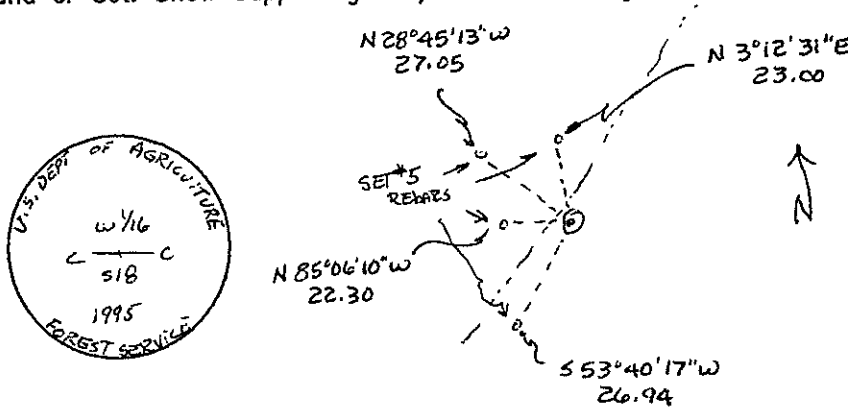

Certification:

Firm name and/or Surveyor: Johansen & Tuttle Eng.
 Address: 90 S. 100 E. Castle Dale, Utah 84513 Phone: (435) 381-2523

This is to certify that I was in responsible charge of the surveying work described in this record and that to the best of my knowledge the information presented herein is true and correct.

Location Diagram:

Section: 18
 Township: 17S
 Range: 6E

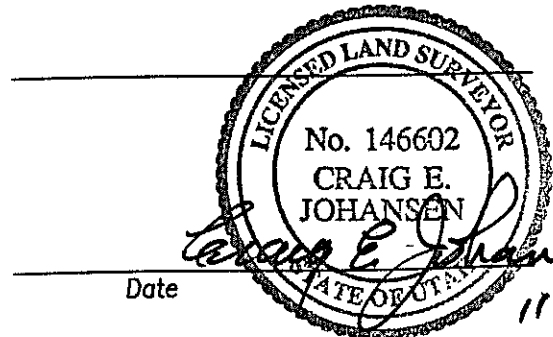
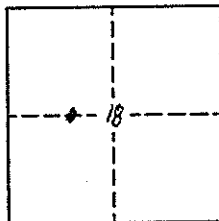

Date

11-30-01

EMERY COUNTY LAND SURVEY MONUMENT RECORD

Date of field work: 1-11-01

County Reference No. 1706130420

Type of Monument: Section Corner Quarter Corner
 Bench Mark Other 1/16 CORNER

Your Description and Observation of Monument Found (Be Specific):
 FOUND STD FOREST SERVICE CAP

Description of Monument, Reference Monument or Accessories Established by You to Perpetuate the Location of this Point:

SET #5 REBAR NORTH, NORTHWEST, WEST, AND SOUTHWEST OF THE MONUMENT

Sketch showing Relative Location of Monument Accessories and Two Reference Points Stating Whether Found or Set. Show Supporting and/or Contradictory Evidence where Applicable. Include North Arrow.

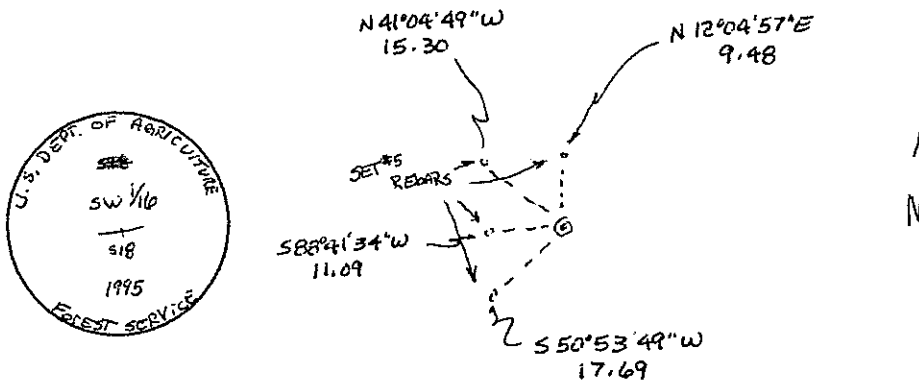

Certification:

Firm name and/or Surveyor: Johansen & Tuttle Eng.
 Address: 90 S. 100 E. Castle Dale, Utah 84513 Phone: (435) 381-2523

This is to certify that I was in responsible charge of the surveying work described in this record and that to the best of my knowledge the information presented herein is true and correct.

Location Diagram:

Section: 18
 Township: 17S
 Range: 6E

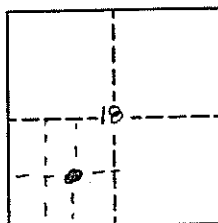

* SECTION 18 IS LOTS

Craig E. Johansen
 Date 11-30-01

EMERY COUNTY LAND SURVEY MONUMENT RECORD

Date of field work: 10-11-01

County Reference No. 1706120420

Type of Monument: Section Corner Quarter Corner
 Bench Mark Other 1/16 CORNER

Your Description and Observation of Monument Found (Be Specific):

Found STD Forest service CAP

Description of Monument, Reference Monument or Accessories Established by You to Perpetuate the Location of this Point:

*SETA *S REBAR NORTH, NORTHEAST, EAST, AND SOUTHEAST OF THE MONUMENT*

Sketch showing Relative Location of Monument Accessories and Two Reference Points Stating Whether Found or Set. Show Supporting and/or Contradictory Evidence where Applicable. Include North Arrow.

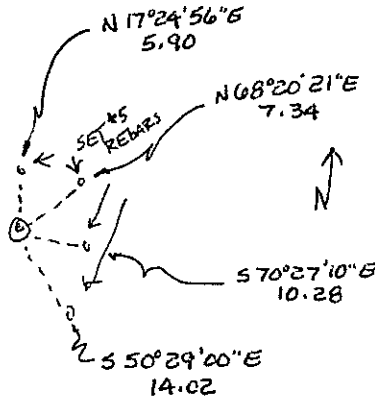

Certification:

Firm name and/or Surveyor: Johansen & Tuttle Eng.
 Address: 90 S. 100 E. Castle Dale, Utah 84513 Phone: (435) 381-2523

This is to certify that I was in responsible charge of the surveying work described in this record and that to the best of my knowledge the information presented herein is true and correct.

Location Diagram:

Section: 18
 Township: 17S
 Range: 6E

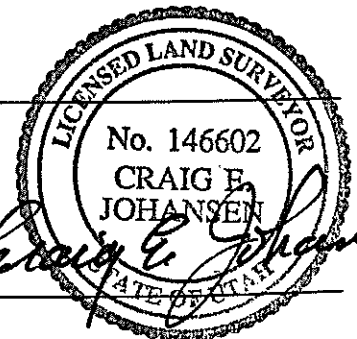
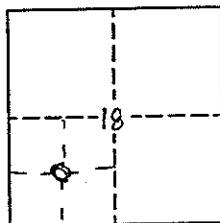

Date

11-30-01

EMERY COUNTY LAND SURVEY MONUMENT RECORD

Date of field work: 6-1-01

County Reference No. 1706120400

Type of Monument: Section Corner Quarter Corner
 Bench Mark X Other 1/16 CORNER

Your Description and Observation of Monument Found (Be Specific):

FOUND STANDARD FOREST SERVICE CAP

Description of Monument, Reference Monument or Accessories Established by You to Perpetuate the Location of this Point:

SET A PK NAIL N - S - SW - W IN LARGE BOULDERS

Sketch showing Relative Location of Monument Accessories and Two Reference Points Stating Whether Found or Set. Show Supporting and/or Contradictory Evidence where Applicable. Include North Arrow.

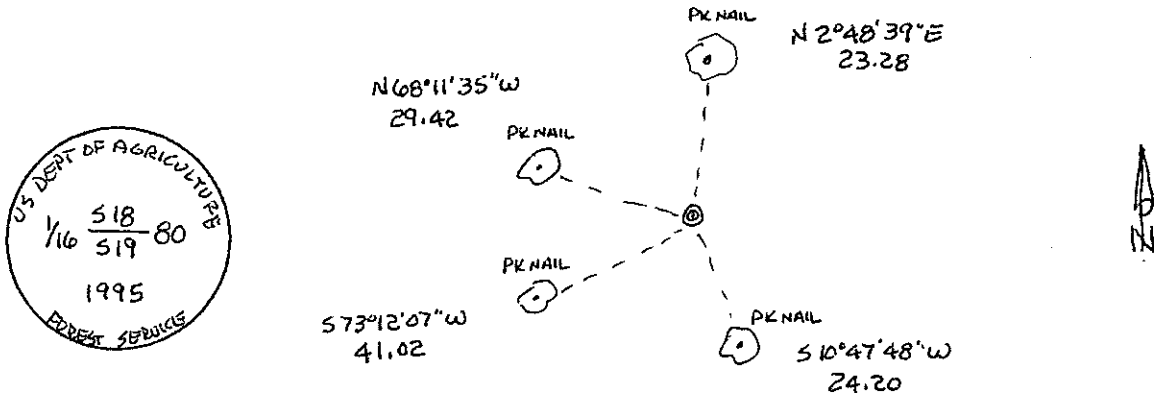

Certification:

Firm name and/or Surveyor: Johansen & Tuttle Eng.
 Address: 90 S. 100 E. Castle Dale, Utah 84513 Phone: (435) 381-2523

This is to certify that I was in responsible charge of the surveying work described in this record and that to the best of my knowledge the information presented herein is true and correct.

Location Diagram:

Section: 18
 Township: 17S
 Range: 6E

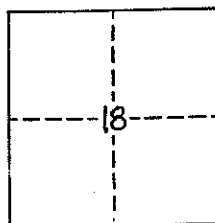

Craig E. Johansen
 Date 11-30-01

EMERY COUNTY LAND SURVEY MONUMENT RECORD

Date of field work: 10-1-01

County Reference No. 1706140400

Type of Monument: Section Corner ✓ Quarter Corner
 Bench Mark Other

Your Description and Observation of Monument Found (Be Specific):
FOUND STD BLM CAP ALONG EAST-WEST FENCE

Description of Monument, Reference Monument or Accessories Established by You to Perpetuate the Location of this Point:

SET 4'S REBAR EAST, SOUTH, AND TWO SOUTHWEST OF THE MONUMENT

Sketch showing Relative Location of Monument Accessories and Two Reference Points Stating Whether Found or Set. Show Supporting and/or Contradictory Evidence where Applicable. Include North Arrow.

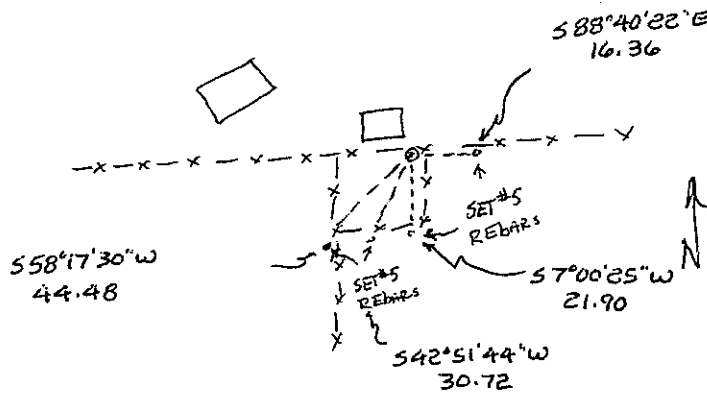
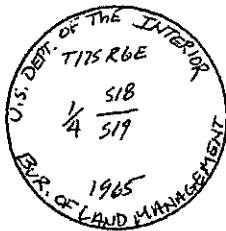

Certification:

Firm name and/or Surveyor: Johansen & Tuttle Eng.
 Address: 90 S. 100 E. Castle Dale, Utah 84513 Phone: (435) 381-2523

This is to certify that I was in responsible charge of the surveying work described in this record and that to the best of my knowledge the information presented herein is true and correct.

Location Diagram:

Section: 18
 Township: 17S
 Range: 6E

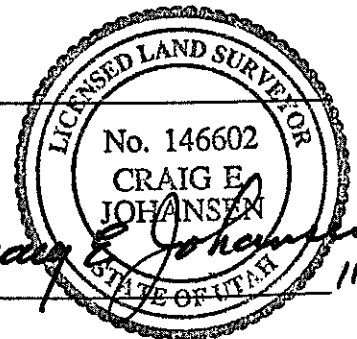
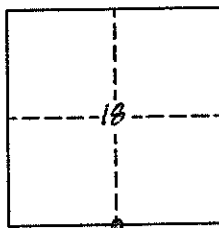

Date

EMERY COUNTY LAND SURVEY MONUMENT RECORD

Date of field work: 6-11-01 County Reference No. 1706140470

Type of Monument: Section Corner Quarter Corner
 Bench Mark Other 1/64 CORNER

Your Description and Observation of Monument Found (Be Specific):
FOUND STD FOREST SERVICE CAP

Description of Monument, Reference Monument or Accessories Established by You to Perpetuate the Location of this Point:

SET #5 REBAR NORTH, NORTHWEST, WEST, AND SOUTHWEST OF THE MONUMENT

Sketch showing Relative Location of Monument Accessories and Two Reference Points Stating Whether Found or Set. Show Supporting and/or Contradictory Evidence where Applicable. Include North Arrow.

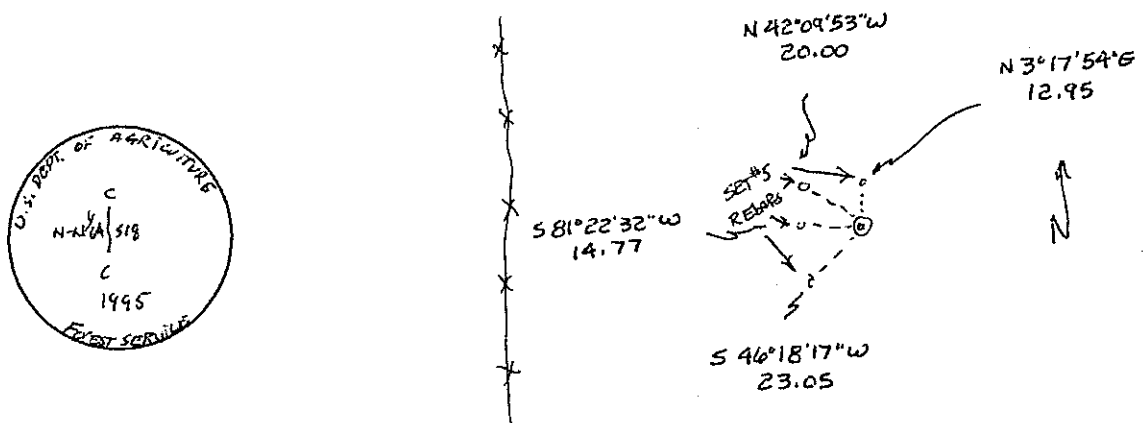

Certification:

Firm name and/or Surveyor: Johansen & Tuttle Eng.
 Address: 90 S. 100 E. Castle Dale, Utah 84513 Phone: (435) 381-2523

This is to certify that I was in responsible charge of the surveying work described in this record and that to the best of my knowledge the information presented herein is true and correct.

Location Diagram:
 Section: 18
 Township: 17S
 Range: 6E

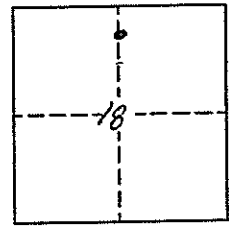

Craig E. Johansen
 Date 11-30-01

EMERY COUNTY LAND SURVEY MONUMENT RECORD

Date of field work: 6-7-01

County Reference No. 1706160400

Type of Monument: _____ Section Corner
_____ Bench Mark
_____ Quarter Corner
 Other 1/16 CORNER

Your Description and Observation of Monument Found (Be Specific):

FOUND STD FOREST SERVICE CAP

Description of Monument, Reference Monument or Accessories Established by You to Perpetuate the Location of this Point:

NONE FEASIBLE

Sketch showing Relative Location of Monument Accessories and Two Reference Points Stating Whether Found or Set. Show Supporting and/or Contradictory Evidence where Applicable. Include North Arrow.

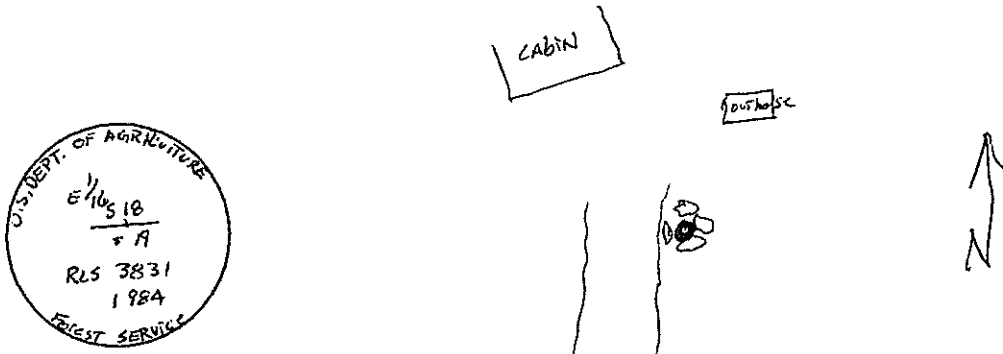

Certification:

Firm name and/or Surveyor: Johansen & Tuttle Eng.
Address: 90 S. 100 E. Castle Dale, Utah 84513 Phone: (435) 381-2523

This is to certify that I was in responsible charge of the surveying work described in this record and that to the best of my knowledge the information presented herein is true and correct.

Location Diagram:

Section: 18
Township: 17S
Range: 1E

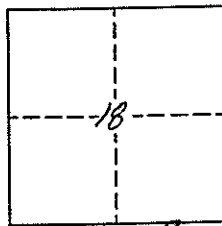

LICENSED LAND SURVEYOR
No. 146602
CRAIG E. JOHANSEN
Craig E. Johansen
DATE OF UTAH
Date 11-30-01

EMERY COUNTY LAND SURVEY MONUMENT RECORD

Date of field work: 6-4-01

County Reference No. 1706170400

Type of Monument: Section Corner Quarter Corner
 Bench Mark Other 1/4 CORNER

Your Description and Observation of Monument Found (Be Specific):

FOUND STD FOREST SERVICE CAP 4" below The ground

Description of Monument, Reference Monument or Accessories Established by You to Perpetuate the Location of this Point:

SET 4'S REBAR NORTHWEST, NORTHEAST, EAST, AND SOUTHEAST OF THE MONUMENT

Sketch showing Relative Location of Monument Accessories and Two Reference Points Stating Whether Found or Set. Show Supporting and/or Contradictory Evidence where Applicable. Include North Arrow.

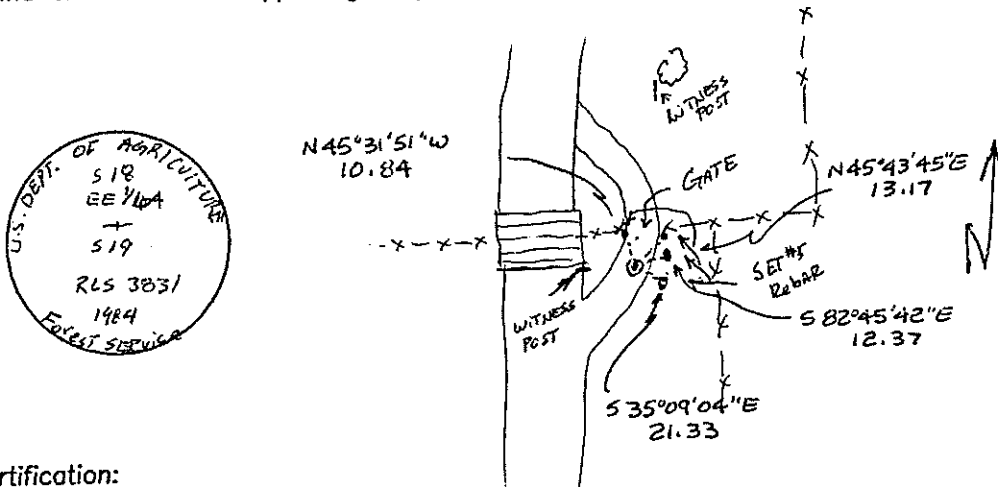

Certification:

Firm name and/or Surveyor: Johansen & Tuttle Eng.
 Address: 90 S. 100 E. Castle Dale, Utah 84513 Phone: (435) 381-2523

This is to certify that I was in responsible charge of the surveying work described in this record and that to the best of my knowledge the information presented herein is true and correct.

Location Diagram:

Section: 18
 Township: 17S
 Range: 6E

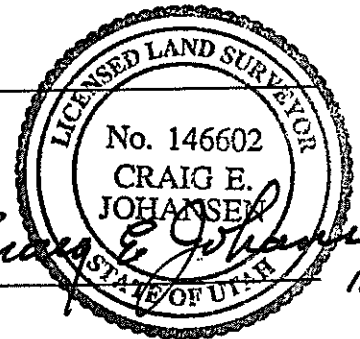
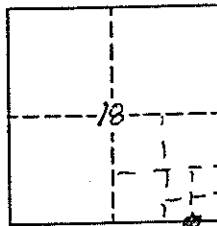

Date

11-30-01

EMERY COUNTY LAND SURVEY MONUMENT RECORD

Date of field work: 6-7-01

County Reference No. 1706170420

Type of Monument: Section Corner Quarter Corner
 Bench Mark Other 1/4 CORNER

Your Description and Observation of Monument Found (Be Specific):

FOUND STD FOREST SERVICE CAP

Description of Monument, Reference Monument or Accessories Established by You to Perpetuate the Location of this Point:

SET A #5 REBAR NORTHEAST, NORTH, NORTHWEST, AND WEST OF THE MONUMENT

Sketch showing Relative Location of Monument Accessories and Two Reference Points Stating Whether Found or Set. Show Supporting and/or Contradictory Evidence where Applicable. Include North Arrow.

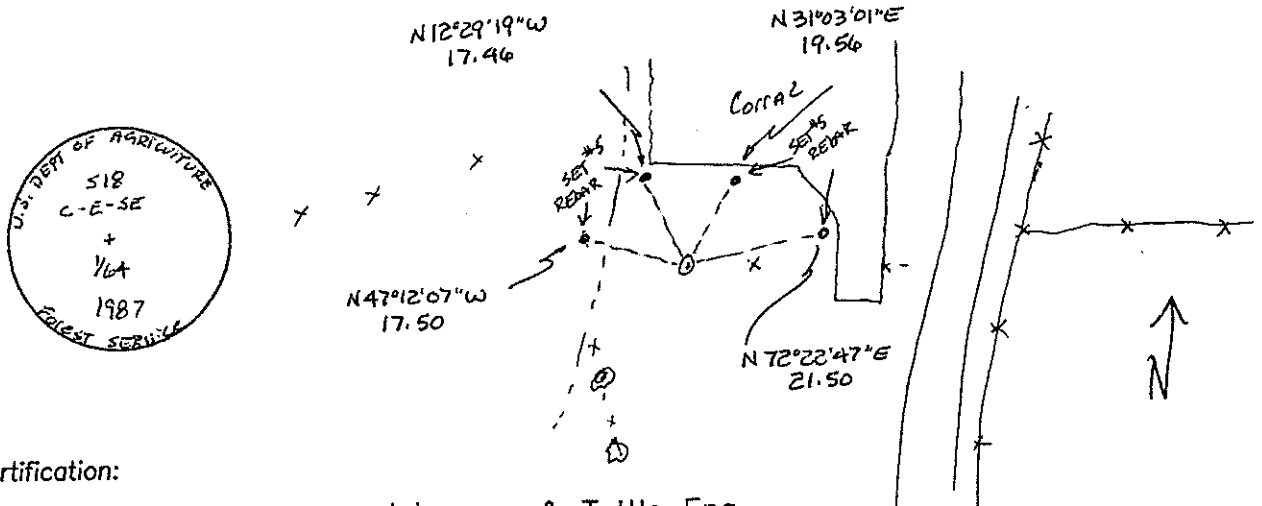

Certification:

Firm name and/or Surveyor: Johansen & Tuttle Eng.
 Address: 90 S. 100 E. Castle Dale, Utah 84513 Phone: (435) 381-2523

This is to certify that I was in responsible charge of the surveying work described in this record and that to the best of my knowledge the information presented herein is true and correct.

Location Diagram:

Section: 18
 Township: 17S
 Range: 6E

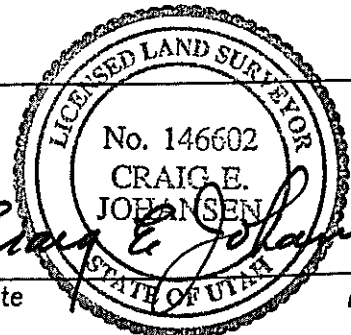
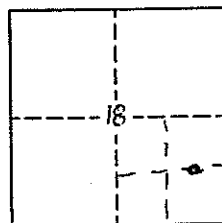

Date

11-30-01

UTAH LAND SURVEY MONUMENT RECORD

County Emery

County Reference No. N 3

1. Date of Field Work: May 11, 2001

2. Type of Monument: Section Corner Quarter Corner
(Check one) Bench Mark Other _____

3. Your Description and Observation of Monument Found (Be Specific):

Brass Cap on pipe in East West fence

4. Description of Monument, Reference Monument or Accessories Established by You to Perpetuate the Location of this Point:

5. Sketch showing Relative Location of Monument Accessories and Two Reference Points Stating Whether Found or Set. Show Supporting and/or Contradictory Evidence where Applicable. Include North Arrow.

6. Certification:

Firm Name and/or Surveyor: Bruce T. S. Ware Phone: 637-2620
Address: 2223 N. 1200 W. Helper, Utah 84526

This is to certify that I was in responsible charge of the surveying work described in this record and that to the best of my knowledge the information presented herein is true and correct.

7. Location Diagram:

8. Section: 18

9. Township: 17 S

10. Range: 6 E

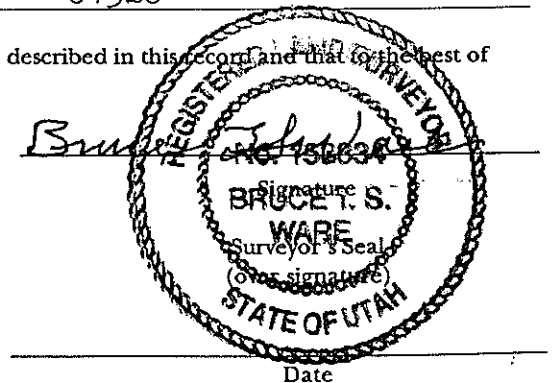
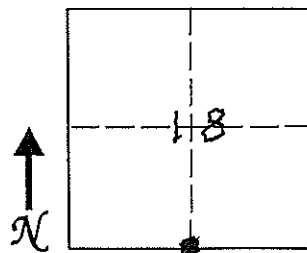
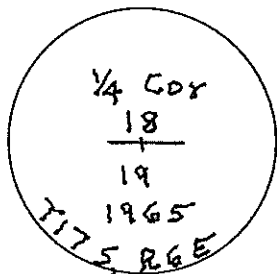

11. Monument Inscription:

12. Diagram Coordinate from Master Index for Townships: N 3

Report one monument per form. Type or use permanent black ink. Fill in all items.

UTAH LAND SURVEY MONUMENT RECORD

County Emery

County Reference No. N 5

1. Date of Field Work: May 11, 2001

2. Type of Monument: Section Corner Quarter Corner
(Check one) Bench Mark Other _____

3. Your Description and Observation of Monument Found (Be Specific):

Brass Cap on pipe with Alum post

4. Description of Monument, Reference Monument or Accessories Established by You to Perpetuate the Location of this Point:

5. Sketch showing Relative Location of Monument Accessories and Two Reference Points Stating Whether Found or Set. Show Supporting and/or Contradictory Evidence where Applicable. Include North Arrow.

6. Certification:

Firm Name and/or Surveyor: Bruce T. S. Ware Phone: 637-2620
Address: 2223 N. 1200 W. Helper, Utah 84526

This is to certify that I was in responsible charge of the surveying work described in this record and that to the best of my knowledge the information presented herein is true and correct.

7. Location Diagram:

8. Section: 18

9. Township: 17 S

10. Range: 6 E

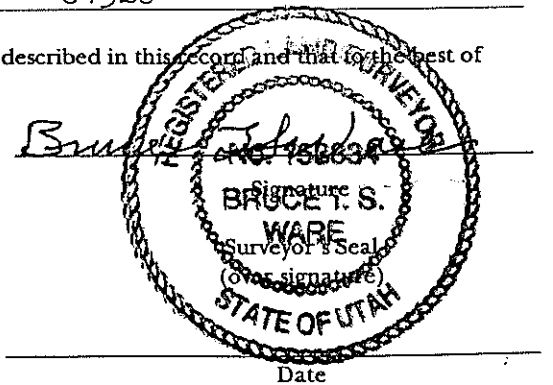
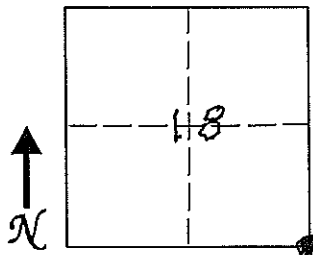
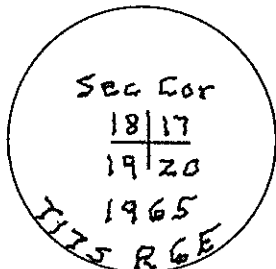

11. Monument Inscription:

12. Diagram Coordinate from Master Index for Townships: N 5

Report one monument per form. Type or use permanent black ink. Fill in all items.