

EMERY COUNTY LAND SURVEY MONUMENT RECORD

Date of field work: Feb 8 1999 County Reference No. 1017 700 340

Type of Monument: _____ Section Corner ✓ Quarter Corner
_____ Bench Mark _____ Other _____

Your Description and Observation of Monument Found (Be Specific):
FOUND A 1" PLASTIC CAP WITH A STAKE AND STEEL POST IN A CULTIVATED FIELD

Description of Monument, Reference Monument or Accessories Established by You to Perpetuate the Location of this Point:

Sketch showing Relative Location of Monument Accessories and Two Reference Points Stating Whether Found or Set. Show Supporting and/or Contradictory Evidence where Applicable. Include North Arrow.

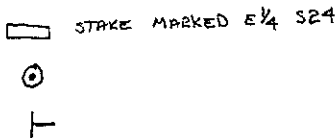
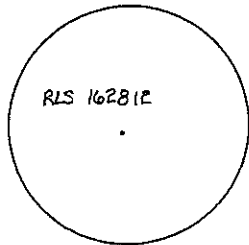

Certification:

Firm name and/or Surveyor: Johansen & Tuttle Eng. Craig E. Johansen
Address: 90 South 100 East, Castle Dale, Utah 84513 Phone: (435) 381-2523

This is to certify that I was in responsible charge of the surveying work described in this record and that to the best of my knowledge the information presented herein is true and correct.

Location Diagram:

Section: 19
Township: 17 S
Range: 10 E

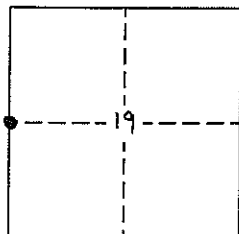

Craig E. Johansen
Craig E. Johansen

2-15-00
Date

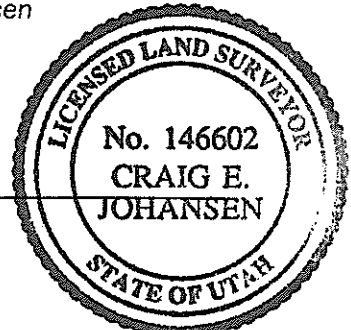

EMERY COUNTY LAND SURVEY MONUMENT RECORD

Date of field work: Feb 8 1999 County Reference No. 101700 400
 Type of Monument: ✓ Section Corner _____ Quarter Corner _____
 _____ Bench Mark _____ Other _____

Your Description and Observation of Monument Found (Be Specific):
 FOUND TWO EGS RM CAPS EAST OF COUNTY ROAD
 MEASURED, AND FOUND A 3/4" Ø STEEL BAR IN THE ROAD

Description of Monument, Reference Monument or Accessories Established by You to Perpetuate the Location of this Point:
 SET A #4 REBAR NORTHWEST, AND SOUTHWEST OF THE MONUMENT

Sketch showing Relative Location of Monument Accessories and Two Reference Points Stating Whether Found or Set. Show Supporting and/or Contradictory Evidence where Applicable. Include North Arrow.

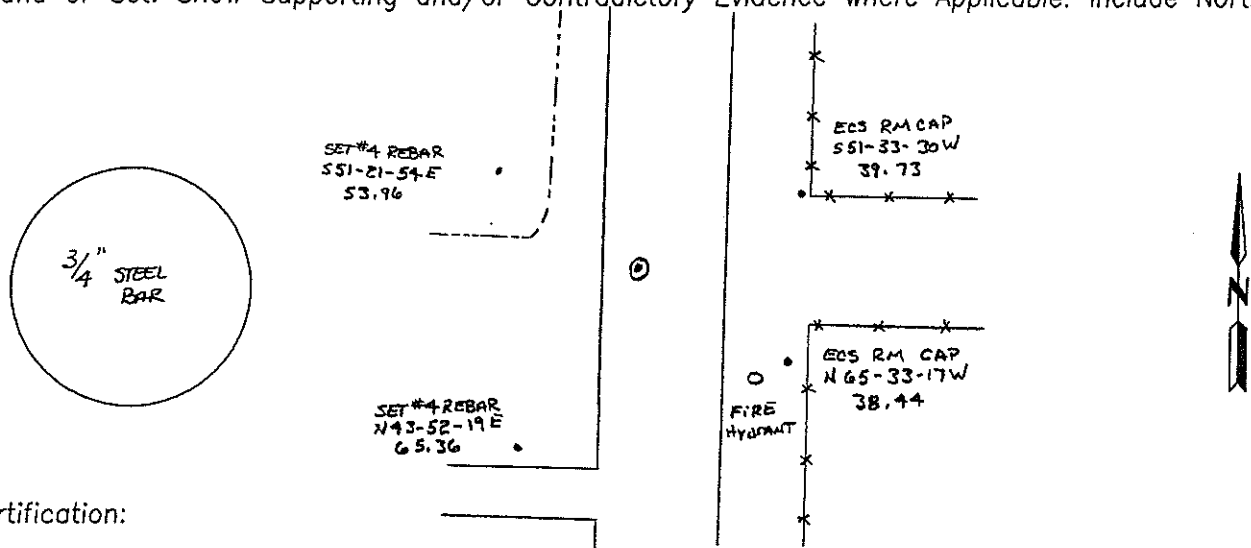

Certification:

Firm name and/or Surveyor: Johansen & Tuttle Eng. Craig E. Johansen
 Address: 90 South 100 East, Castle Dale, Utah 84513 Phone: (435) 381-2523

This is to certify that I was in responsible charge of the surveying work described in this record and that to the best of my knowledge the information presented herein is true and correct.

Craig E. Johansen

 Craig E. Johansen

Location Diagram:

Section: 19
 Township: 17S
 Range: 10E

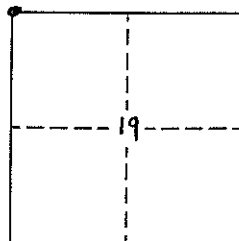

2-15-00

 Date

