

EMERY COUNTY LAND SURVEY MONUMENT RECORD

Date of field work: Feb 9 1999 County Reference No. 0917300640

Type of Monument: _____ Section Corner Quarter Corner
 _____ Bench Mark _____ Other _____

Your Description and Observation of Monument Found (Be Specific):

FOUND STD BLM CAP Along A NORTH-SOUTH FENCE LINE

Description of Monument, Reference Monument or Accessories Established by You to Perpetuate the Location of this Point:

SET #4 REBAR SOUTH, SOUTH EAST, EAST, AND NORTHEAST OF THE MONUMENT

Sketch showing Relative Location of Monument Accessories and Two Reference Points Stating Whether Found or Set. Show Supporting and/or Contradictory Evidence where Applicable. Include North Arrow.

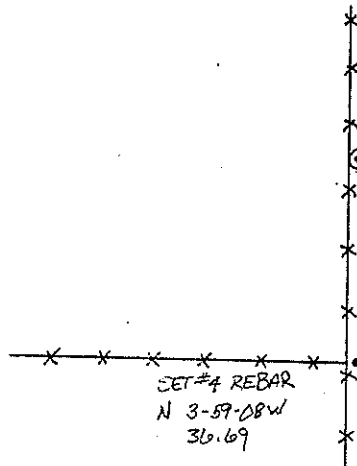
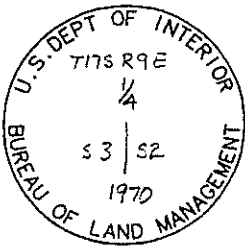

• SET #4 REBAR
S 41-00-06 W
45.94

• SET #4 REBAR
S 87-01-38 W
47.43

• SET #4 REBAR
N 46-46-04 W
52.03



Certification:

Firm name and/or Surveyor: Johansen & Tuttle Eng. Craig E. Johansen

Address: 90 South 100 East, Castle Dale, Utah 84513 Phone: (435) 381-2523

This is to certify that I was in responsible charge of the surveying work described in this record and that to the best of my knowledge the information presented herein is true and correct.

Location Diagram:

Section: 2
 Township: 17 S
 Range: 9 E

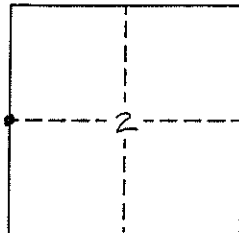

Craig E. Johansen
 Craig E. Johansen

2-15-00
 Date

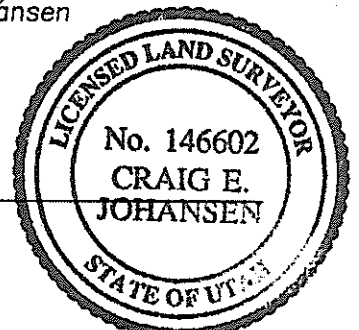

EMERY COUNTY LAND SURVEY MONUMENT RECORD

Date of field work: Feb 9 1999 County Reference No. 917300700
 Type of Monument: ✓ Section Corner _____ Quarter Corner _____
 _____ Bench Mark _____ Other _____

Your Description and Observation of Monument Found (Be Specific):
FOUND STD GLO CAP AT A FENCE CORNER RUNNING SOUTH AND EAST

Description of Monument, Reference Monument or Accessories Established by You to Perpetuate the Location of this Point:
SET A #4 REBAR EAST, NORTH, NORTH WEST, AND SOUTH WEST OF THE MONUMENT

Sketch showing Relative Location of Monument Accessories and Two Reference Points Stating Whether Found or Set. Show Supporting and/or Contradictory Evidence where Applicable. Include North Arrow.

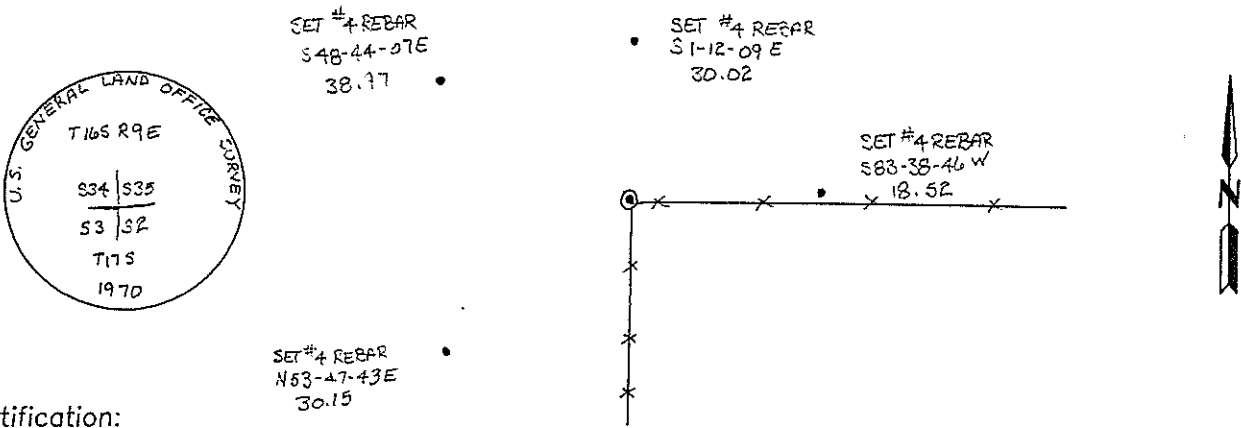

Certification:

Firm name and/or Surveyor: Johansen & Tuttle Eng. Craig E. Johansen
 Address: 90 South 100 East, Castle Dale, Utah 84513 Phone: (435) 381-2523

This is to certify that I was in responsible charge of the surveying work described in this record and that to the best of my knowledge the information presented herein is true and correct.

Location Diagram:
 Section: 2
 Township: 17 S
 Range: 9 E

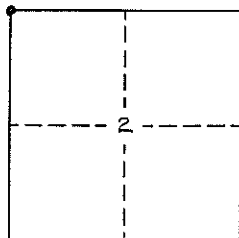

Craig E. Johansen
 Craig E. Johansen

2-15-00
 Date

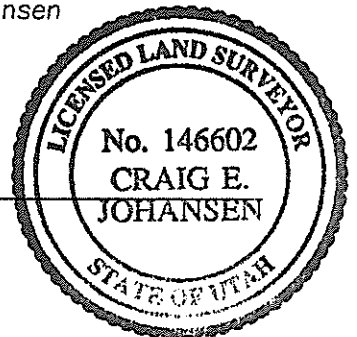

EMERY COUNTY LAND SURVEY MONUMENT RECORD

Date of field work: Feb 9 1999 County Reference No. 0917240 700
 Type of Monument: _____ Section Corner Quarter Corner
 _____ Bench Mark _____ Other _____

Your Description and Observation of Monument Found (Be Specific):

FOUND STD GLO CAP ALONG A EAST, WEST FENCE WITH A MOUND OF STONE TO THE NORTH

Description of Monument, Reference Monument or Accessories Established by You to Perpetuate the Location of this Point:

SET A #4 REBAR WEST, SOUTHWEST, SOUTH AND SOUTHEAST OF MONUMENT

Sketch showing Relative Location of Monument Accessories and Two Reference Points Stating Whether Found or Set. Show Supporting and/or Contradictory Evidence where Applicable. Include North Arrow.

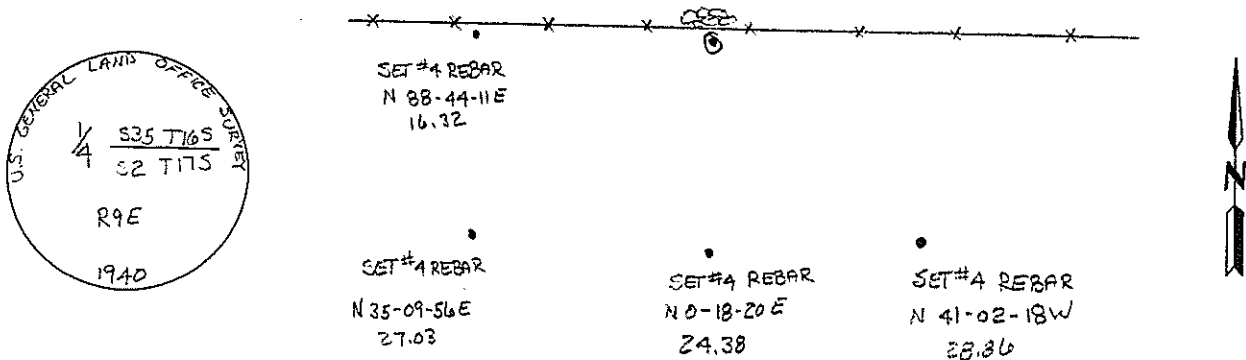

Certification:

Firm name and/or Surveyor: Johansen & Tuttle Eng. Craig E. Johansen
 Address: 90 South 100 East, Castle Dale, Utah 84513 Phone: (435) 381-2523

This is to certify that I was in responsible charge of the surveying work described in this record and that to the best of my knowledge the information presented herein is true and correct.

Location Diagram:

Section: 2
 Township: 17S
 Range: 9E

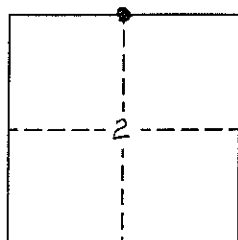

Craig E. Johansen
 Craig E. Johansen

 Date

