

# EMERY COUNTY LAND SURVEY MONUMENT RECORD

Date of field work: 12-9-99 County Reference No. 0917600400  
 Type of Monument: X Section Corner \_\_\_\_\_ Quarter Corner \_\_\_\_\_  
 \_\_\_\_\_ Bench Mark \_\_\_\_\_ Other \_\_\_\_\_

Your Description and Observation of Monument Found ( Be Specific ):  
FOUND STANDARD ELS CAP AT A NORTH, SOUTH, EAST, WEST FENCE CORNER

Description of Monument, Reference Monument or Accessories Established by You to Perpetuate the Location of this Point: SET A #4 REBAR SOUTH, SOUTHWEST, WEST AND NORTHWEST FROM MONUMENT

Sketch showing Relative Location of Monument Accessories and Two Reference Points Stating Whether Found or Set. Show Supporting and/or Contradictory Evidence where Applicable. Include North Arrow.

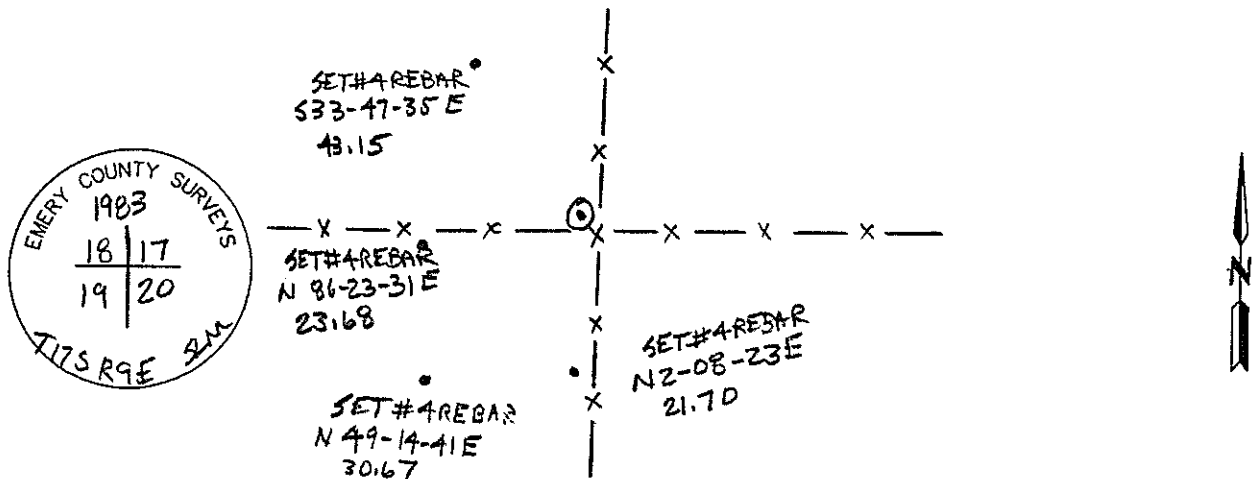

Certification:

Firm name and/or Surveyor: Johansen & Tuttle Eng. Craig E. Johansen  
 Address: 90 South 100 East, Castle Dale, Utah 84513 Phone: (435) 381-2523

This is to certify that I was in responsible charge of the surveying work described in this record and that to the best of my knowledge the information presented herein is true and correct.

Location Diagram:  
 Section: 20  
 Township: 17S  
 Range: 9E

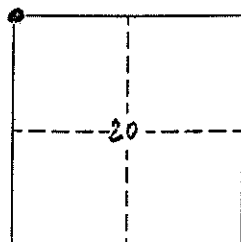

*Craig E. Johansen*  
 Craig E. Johansen

2-15-00  
 Date

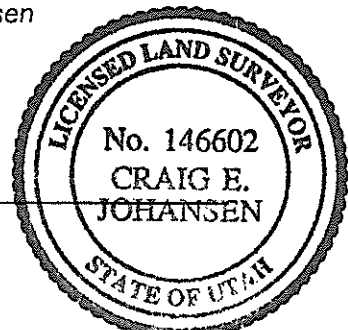

# EMERY COUNTY LAND SURVEY MONUMENT RECORD

Date of field work: 12-9-99 County Reference No. 0917600340

Type of Monument: \_\_\_\_\_ Section Corner X Quarter Corner  
 \_\_\_\_\_ Bench Mark \_\_\_\_\_ Other \_\_\_\_\_

Your Description and Observation of Monument Found ( Be Specific ):  
FOUND STANDARD EUS CAP ALONG A NORTH-SOUTH FENCE

Description of Monument, Reference Monument or Accessories Established by You to Perpetuate the Location of this Point: SET #4 REBAR SOUTH, SOUTH WEST, WEST AND NORTHWEST FROM CORNER

Sketch showing Relative Location of Monument Accessories and Two Reference Points Stating Whether Found or Set. Show Supporting and/or Contradictory Evidence where Applicable. Include North Arrow.

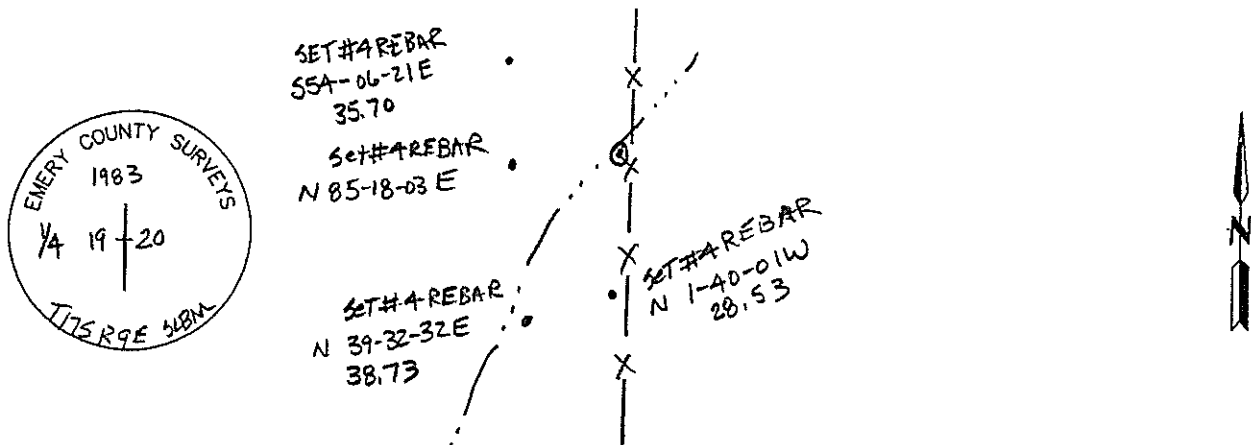

Certification:

Firm name and/or Surveyor: Johansen & Tuttle Eng. Craig E. Johansen  
 Address: 90 South 100 East, Castle Dale, Utah 84513 Phone: (435) 381-2523

This is to certify that I was in responsible charge of the surveying work described in this record and that to the best of my knowledge the information presented herein is true and correct.

*Craig E. Johansen*  
 \_\_\_\_\_  
 Craig E. Johansen

Location Diagram:

Section: 20  
 Township: 17 S  
 Range: 9 E

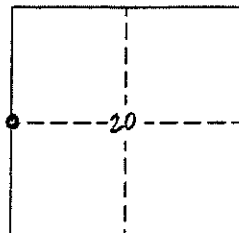

2-15-00  
 \_\_\_\_\_  
 Date

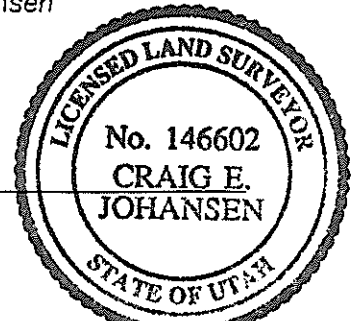

# EMERY COUNTY LAND SURVEY MONUMENT RECORD

Date of field work: DEC 6 1999 County Reference No. 0917540400

Type of Monument: \_\_\_\_\_ Section Corner ✓ Quarter Corner  
 \_\_\_\_\_ Bench Mark \_\_\_\_\_ Other \_\_\_\_\_

Your Description and Observation of Monument Found ( Be Specific ):

FOUND STD EGS CAP ALONG A NORTH-SOUTH FENCE

Description of Monument, Reference Monument or Accessories Established by You to Perpetuate the Location of this Point:

SET A #4 REBAR NORTH, AND NORTHWEST OF THE MONUMENT

Sketch showing Relative Location of Monument Accessories and Two Reference Points Stating Whether Found or Set. Show Supporting and/or Contradictory Evidence where Applicable. Include North Arrow.

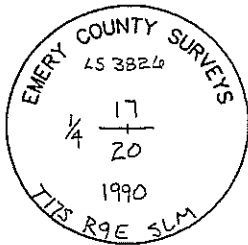

SET #4 REBAR  
 S28-32-34 E  
 43.15

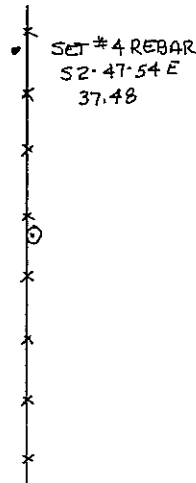

Certification:

Firm name and/or Surveyor: Johansen & Tuttle Eng. Craig E. Johansen  
 Address: 90 South 100 East, Castle Dale, Utah 84513 Phone: (435) 381-2523

This is to certify that I was in responsible charge of the surveying work described in this record and that to the best of my knowledge the information presented herein is true and correct.

*Craig E. Johansen*  
 Craig E. Johansen

Location Diagram:

Section: 20  
 Township: 17 S  
 Range: 9 E

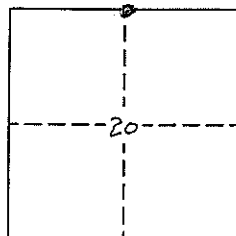

2-15-00  
 Date

