

# UTAH LAND SURVEY MONUMENT RECORD

County EMERY

1610  
County Reference No. ~~1016~~ 460 300

1. Date of Field Work: 12-20-00

2. Type of Monument:

(Check one)

Section Corner

Quarter Corner

Bench Mark

Other 1/16 CORNER

3. Your Description and Observation of Monument Found (Be Specific):

FOUND STD BLK CAP BY A REBAR POST 8' NORTH OF A E-W FENCE ON THE SOUTH SIDE OF CO. RD

4. Description of Monument, Reference Monument or Accessories Established by You to Perpetuate the Location of this Point:

SET #4 REBAR N-SW-SE-E OF CAP

5. Sketch showing Relative Location of Monument Accessories and Two Reference Points Stating Whether Found or Set. Show Supporting and/or Contradictory Evidence where Applicable. Include North Arrow.

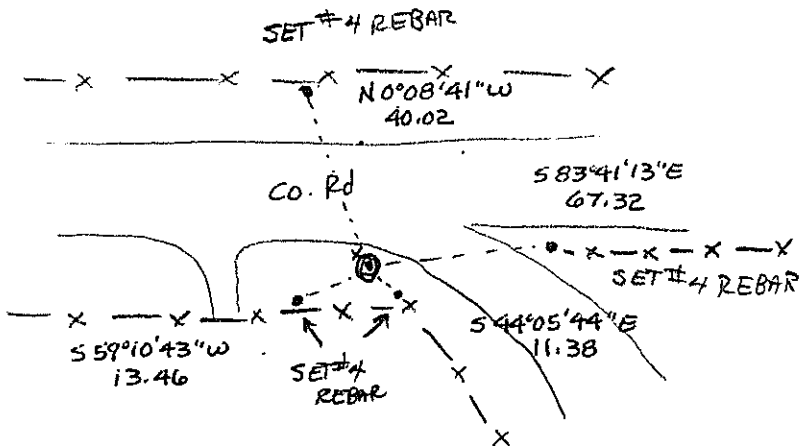

6. Certification:

Firm Name and/or Surveyor: JOHANSEN & TUTTLE ENG Phone: 381-2523  
Address: 905 100 E CASTLE DALE, UTAH

This is to certify that I was in responsible charge of the surveying work described in this record and that to the best of my knowledge the information presented herein is true and correct.

7. Location Diagram:

8. Section: 22

9. Township: 16 S

10. Range: 10 E

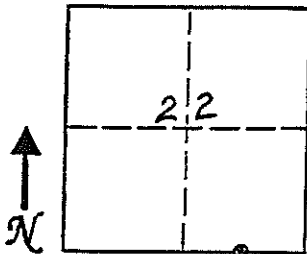
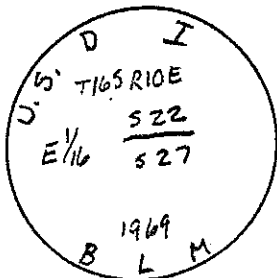

12. Diagram Coordinate from Master Index for Townships: \_\_\_\_\_

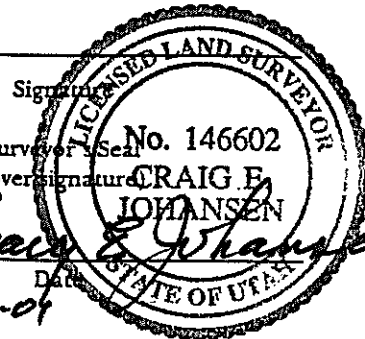

Report one monument per form.  
Type or use permanent black ink.  
Fill in all items.

11. Monument Inscription:

# EMERY COUNTY LAND SURVEY MONUMENT RECORD

Date of field work: 5-21-01

County Reference No. 1610 400 300

Type of Monument:  Section Corner  
 Bench Mark

Quarter Corner  
 Other \_\_\_\_\_

Your Description and Observation of Monument Found ( Be Specific ):

*FOUND STD BLM CAP ALONG A EAST-WEST FENCE*

Description of Monument, Reference Monument or Accessories Established by You to Perpetuate the Location of this Point:

*SET TWO #A REBAR WEST, AND EAST OF THE MONUMENT*

Sketch showing Relative Location of Monument Accessories and Two Reference Points Stating Whether Found or Set. Show Supporting and/or Contradictory Evidence where Applicable. Include North Arrow.

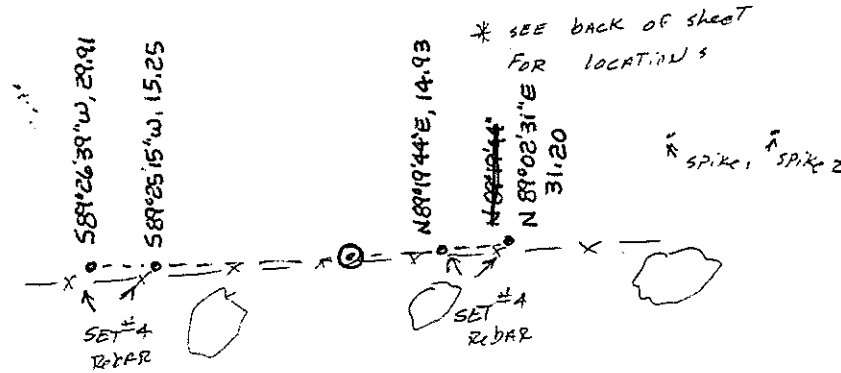
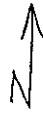
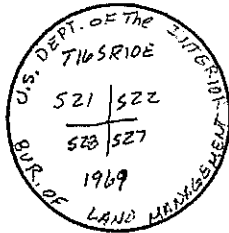

Certification:

Firm name and/or Surveyor: Johansen & Tuttle Eng.

Address: 90 S. 100 E. Castle Dale, Utah 84513 Phone: (435) 381-2523

This is to certify that I was in responsible charge of the surveying work described in this record and that to the best of my knowledge the information presented herein is true and correct.

Location Diagram:

Section: 22  
 Township: 16 S  
 Range: 10 E

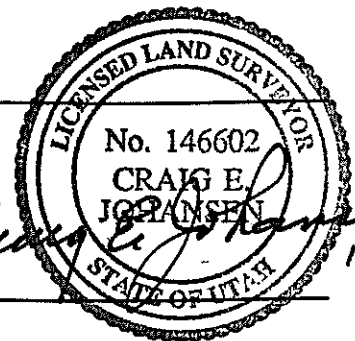
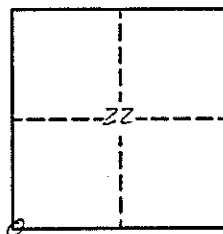

Date

# EMERY COUNTY LAND SURVEY MONUMENT RECORD

Date of field work: 5-21-01

County Reference No. 1610400340

Type of Monument:            Section Corner   ✓   Quarter Corner  
           Bench Mark            Other           

Your Description and Observation of Monument Found ( Be Specific ):

*Found STD BLM CAP along a EAST-WEST Fence*

Description of Monument, Reference Monument or Accessories Established by You to Perpetuate the Location of this Point:

*SET TWO #4 REBARS WEST AND EAST OF THE MONUMENT*

Sketch showing Relative Location of Monument Accessories and Two Reference Points Stating Whether Found or Set. Show Supporting and/or Contradictory Evidence where Applicable. Include North Arrow.

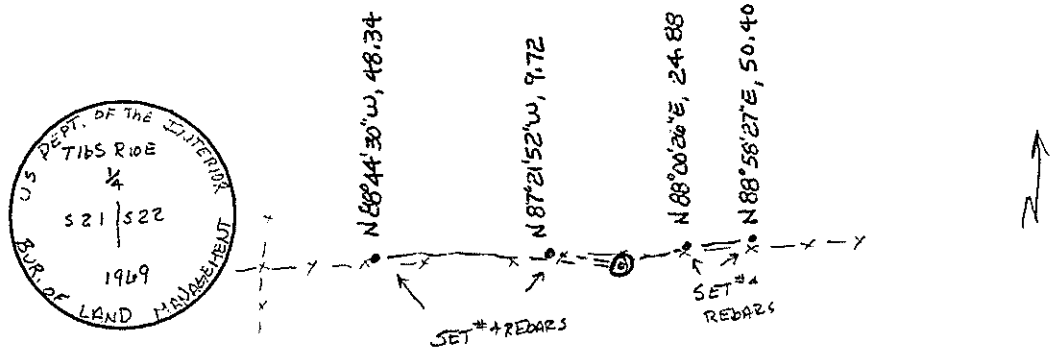

Certification:

Firm name and/or Surveyor: Johansen & Tuttle Eng.  
 Address: 90 S. 100 E. Castle Dale, Utah 84513 Phone: (435) 381-2523

This is to certify that I was in responsible charge of the surveying work described in this record and that to the best of my knowledge the information presented herein is true and correct.

Location Diagram:  
 Section: 22  
 Township: 16 S  
 Range: 10 E

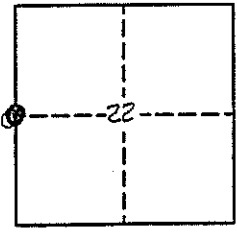

\_\_\_\_\_  
 Date