

# EMERY COUNTY LAND SURVEY MONUMENT RECORD

Date of field work: 4-17-97 County Reference No. 0818140400

Type of Monument: \_\_\_\_\_ Section Corner X Quarter Corner  
 \_\_\_\_\_ Bench Mark \_\_\_\_\_ Other \_\_\_\_\_

Your Description and Observation of Monument Found ( Be Specific ):

Found Standard ECS Cap in a mound of stone north of a pond

Description of Monument, Reference Monument or Accessories Established by You to Perpetuate the Location of this Point:

Set a #5 rebar north, west, southwest, and southeast of monument

Sketch showing Relative Location of Monument Accessories and Two Reference Points Stating Whether Found or Set. Show Supporting and/or Contradictory Evidence where Applicable. Include North Arrow.

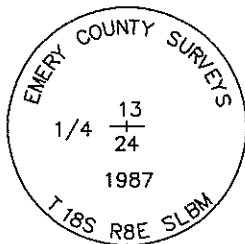

0818140400  
 NORTH QTR S 24  
 T18S R8E SLM  
 STD. ECS CAP

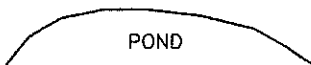
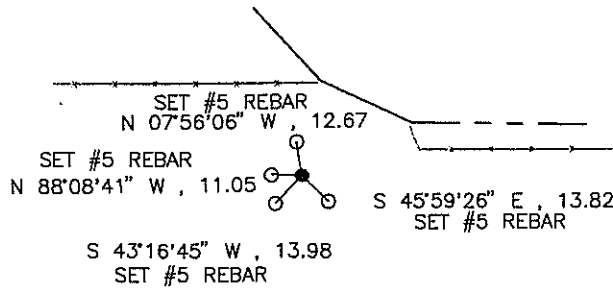

Certification:

Firm name and/or Surveyor: Johansen & Tuttle Eng. Craig E. Johansen

Address: 90 South 100 East, Castle Dale, Utah 84513 Phone: (435) 381-2523

This is to certify that I was in responsible charge of the surveying work described in this record and that to the best of my knowledge the information presented herein is true and correct.

Location Diagram:

Section: 24  
 Township: 18 S.  
 Range: 8 E.

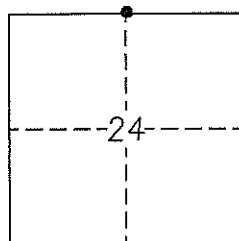

*Craig E. Johansen*  
 Craig E. Johansen

20 Nov. 1998  
 Date

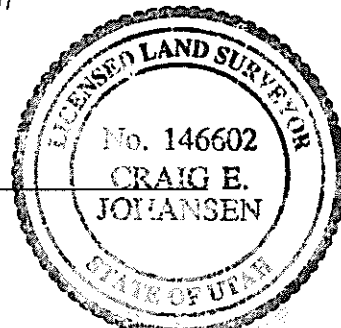

# EMERY COUNTY LAND SURVEY MONUMENT RECORD

Date of field work: 4-17-97 County Reference No. 0818200400  
 Type of Monument: X Section Corner \_\_\_\_\_ Quarter Corner \_\_\_\_\_  
 \_\_\_\_\_ Bench Mark \_\_\_\_\_ Other \_\_\_\_\_

Your Description and Observation of Monument Found ( Be Specific ):

Found Standard ECS Cap along a north-south fenceline

Description of Monument, Reference Monument or Accessories Established by You to Perpetuate the Location of this Point:

Set a #5 rebar south, southwest, west, and northwest of Monument

Sketch showing Relative Location of Monument Accessories and Two Reference Points Stating Whether Found or Set. Show Supporting and/or Contradictory Evidence where Applicable. Include North Arrow.

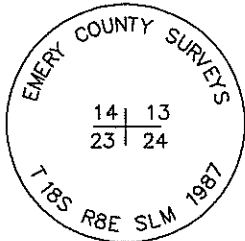

0818200400  
 NORTHWEST COR S 24  
 T18S R8E SLM  
 STD. ECS CAP

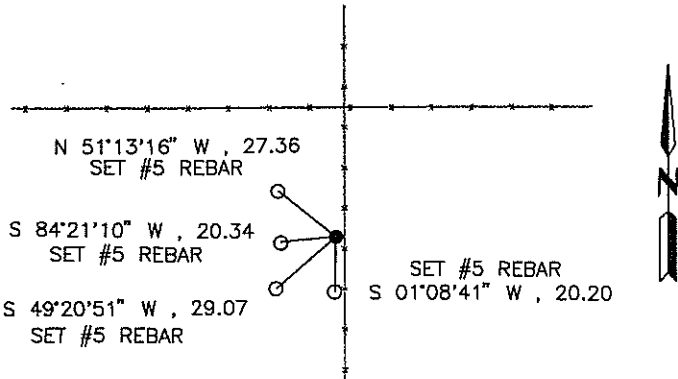

Certification:

Firm name and/or Surveyor: Johansen & Tuttle Eng. Craig E. Johansen  
 Address: 90 South 100 East, Castle Dale, Utah 84513 Phone: (435) 381-2523

This is to certify that I was in responsible charge of the surveying work described in this record and that to the best of my knowledge the information presented herein is true and correct.

Location Diagram:  
 Section: 24  
 Township: 18 S.  
 Range: 8 E.

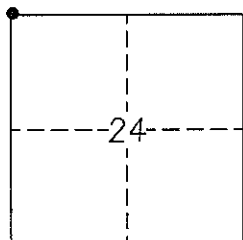

*Craig E. Johansen*  
 Craig E. Johansen

20 Nov. 1998  
 Date

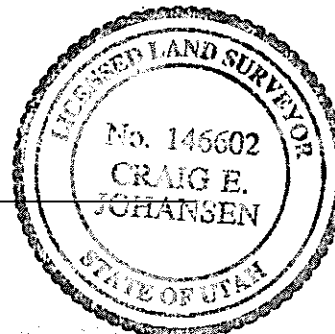

# EMERY COUNTY LAND SURVEY MONUMENT RECORD

Date of field work: 4-17-97 County Reference No. 0818140400

Type of Monument: \_\_\_\_\_ Section Corner X Quarter Corner  
 \_\_\_\_\_ Bench Mark \_\_\_\_\_ Other \_\_\_\_\_

Your Description and Observation of Monument Found ( Be Specific ):

Found Standard ECS Cap in a mound of stone north of a pond

Description of Monument, Reference Monument or Accessories Established by You to Perpetuate the Location of this Point:

Set a #5 rebar north, west, southwest, and southeast of monument

Sketch showing Relative Location of Monument Accessories and Two Reference Points Stating Whether Found or Set. Show Supporting and/or Contradictory Evidence where Applicable. Include North Arrow.

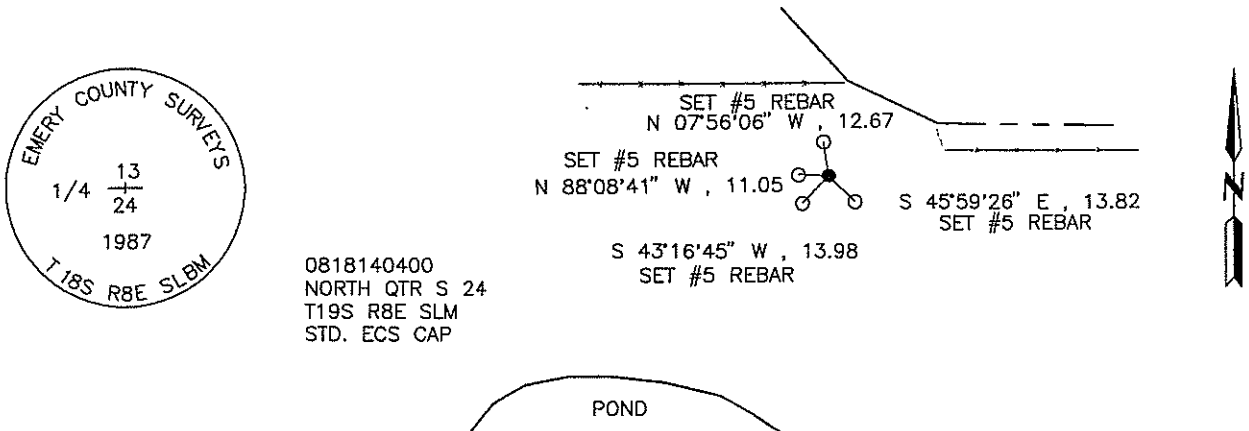

Certification:

Firm name and/or Surveyor: Johansen & Tuttle Eng. Craig E. Johansen

Address: 90 South 100 East, Castle Dale, Utah 84513 Phone: (435) 381-2523

This is to certify that I was in responsible charge of the surveying work described in this record and that to the best of my knowledge the information presented herein is true and correct.

Location Diagram:  
 Section: 24  
 Township: 18 S.  
 Range: 8 E.

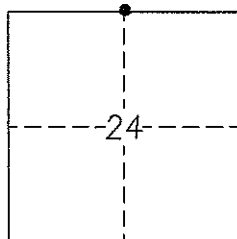

*Craig E. Johansen*  
 \_\_\_\_\_  
 Craig E. Johansen

12/9/97  
 \_\_\_\_\_  
 Date

# EMERY COUNTY LAND SURVEY MONUMENT RECORD

Date of field work: 4-17-97 County Reference No. 0818200340

Type of Monument: \_\_\_\_\_ Section Corner X Quarter Corner  
 \_\_\_\_\_ Bench Mark \_\_\_\_\_ Other \_\_\_\_\_

Your Description and Observation of Monument Found ( Be Specific ):

Found Standard ECS Cap at a north, south, and west fence corner

Description of Monument, Reference Monument or Accessories Established by You to Perpetuate the Location of this Point:

Set two #5 rebars north, and south of Monument

Sketch showing Relative Location of Monument Accessories and Two Reference Points Stating Whether Found or Set. Show Supporting and/or Contradictory Evidence where Applicable. Include North Arrow.

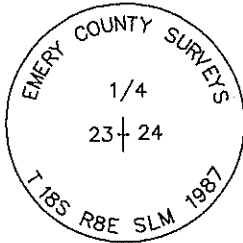

0818200340  
 WEST QTR S 24  
 T18S R8E SLM  
 STD. ECS CAP

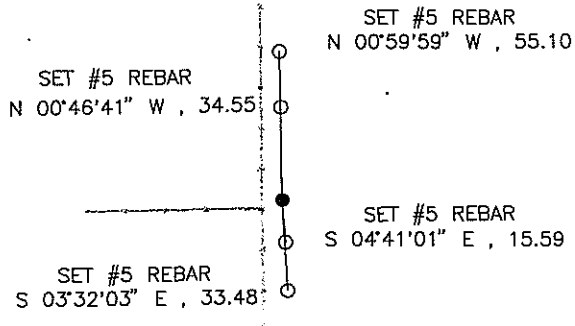

Certification:

Firm name and/or Surveyor: Johansen & Tuttle Eng. Craig E. Johansen  
 Address: 90 South 100 East, Castle Dale, Utah 84513 Phone: (435) 381-2523

This is to certify that I was in responsible charge of the surveying work described in this record and that to the best of my knowledge the information presented herein is true and correct.

Location Diagram:  
 Section: 24  
 Township: 18 S.  
 Range: 8 E.

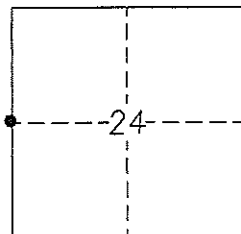

*Craig E. Johansen*  
 Craig E. Johansen

20 Nov. 1998  
 Date

