

EMERY COUNTY LAND SURVEY MONUMENT RECORD

Date of field work: 4-10-97 County Reference No. 0818200300
 Type of Monument: X Section Corner _____ Quarter Corner _____
 _____ Bench Mark _____ Other _____

Your Description and Observation of Monument Found (Be Specific):

Found Standard ECS Cap along a north-south fenceline

Description of Monument, Reference Monument or Accessories Established by You to Perpetuate the Location of this Point:

Set a #5 rebar south, southeast, east, and northeast of Monument

Sketch showing Relative Location of Monument Accessories and Two Reference Points Stating Whether Found or Set. Show Supporting and/or Contradictory Evidence where Applicable. Include North Arrow.

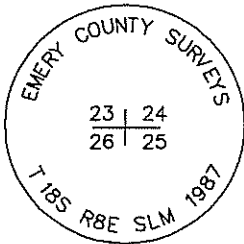

0818200300
 NORTHWEST COR S 25
 T18S R8E SLM
 STD. ECS CAP

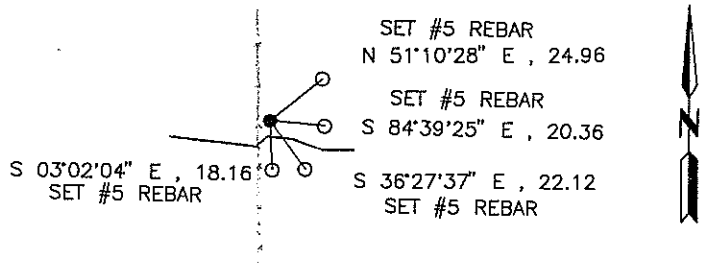

Certification:

Firm name and/or Surveyor: Johansen & Tuttle Eng. Craig E. Johansen
 Address: 90 South 100 East, Castle Dale, Utah 84513 Phone: (435) 381-2523

This is to certify that I was in responsible charge of the surveying work described in this record and that to the best of my knowledge the information presented herein is true and correct.

Location Diagram:
 Section: 25
 Township: 18 S.
 Range: 8 E.

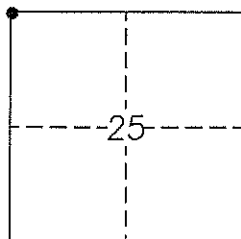

Craig E. Johansen
 Craig E. Johansen

30 Nov. 1998
 Date

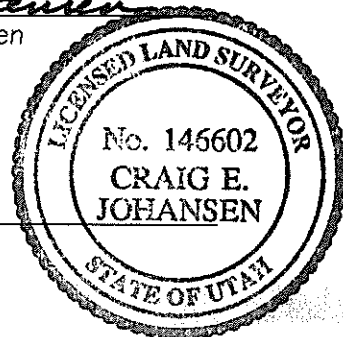

EMERY COUNTY LAND SURVEY MONUMENT RECORD

Date of field work: 4-8-97 County Reference No. 0818200240

Type of Monument: _____ Section Corner X Quarter Corner
 _____ Bench Mark _____ Other _____

Your Description and Observation of Monument Found (Be Specific):

Found Standard ECS Cap 1.0 ft ± west of a north, south, and east fence corner

Description of Monument, Reference Monument or Accessories Established by You to Perpetuate the Location of this Point:

Set a #5 rebar east, southwest, northwest, and north of the monument

Sketch showing Relative Location of Monument Accessories and Two Reference Points Stating Whether Found or Set. Show Supporting and/or Contradictory Evidence where Applicable. Include North Arrow.

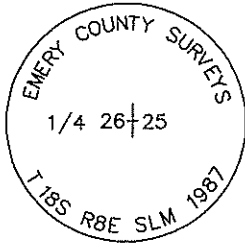

0818200240
 WEST QTR S 25
 T18S R8E SLM
 STD. ECS CAP

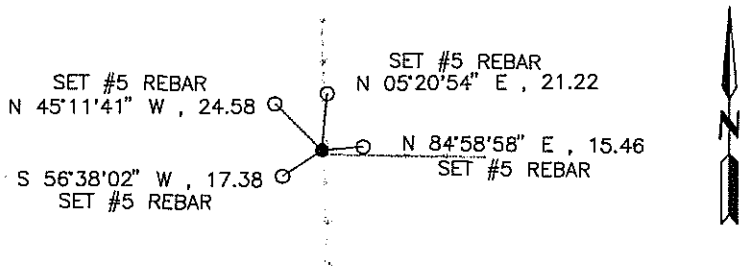

Certification:

Firm name and/or Surveyor: Johansen & Tuttle Eng. Craig E. Johansen
 Address: 90 South 100 East, Castle Dale, Utah 84513 Phone: (435) 381-2523

This is to certify that I was in responsible charge of the surveying work described in this record and that to the best of my knowledge the information presented herein is true and correct.

Craig E. Johansen
 Craig E. Johansen

Location Diagram:
 Section: 25
 Township: 18 S.
 Range: 8 E.

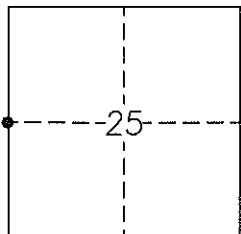

20 Nov. 1998
 Date

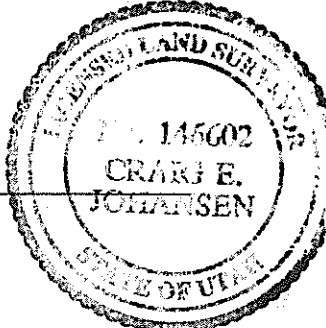

EMERY COUNTY LAND SURVEY MONUMENT RECORD

Date of field work: 4-8-97 County Reference No. 0818140300
 Type of Monument: _____ Section Corner X Quarter Corner
 _____ Bench Mark _____ Other _____

Your Description and Observation of Monument Found (Be. Specific):

Found Standard ECS Cap along a north, and south fence

Description of Monument, Reference Monument or Accessories Established by You to Perpetuate the Location of this Point:

Set a #5 rebar southwest, southeast, south, and west of Monument

Sketch showing Relative Location of Monument Accessories and Two Reference Points Stating Whether Found or Set. Show Supporting and/or Contradictory Evidence where Applicable. Include North Arrow.

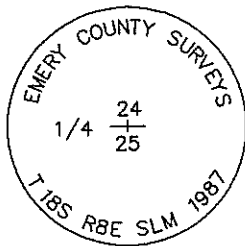

0818140300
 NORTH QTR S 25
 T18S R8E SLM
 STD. ECS CAP

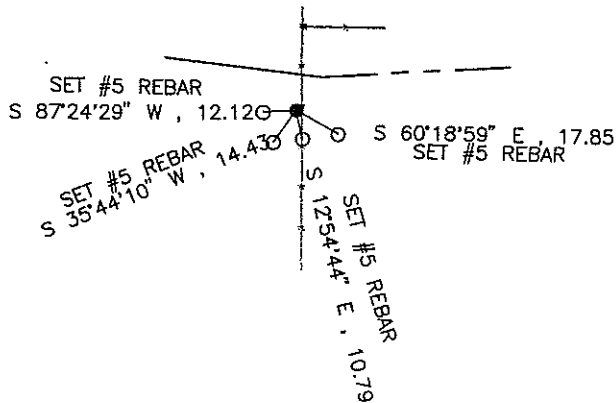

Certification:

Firm name and/or Surveyor: Johansen & Tuttle Eng. Craig E. Johansen
 Address: 90 South 100 East, Castle Dale, Utah 84513 Phone: (435) 381-2523

This is to certify that I was in responsible charge of the surveying work described in this record and that to the best of my knowledge the information presented herein is true and correct.

Location Diagram:
 Section: 25
 Township: 18 S.
 Range: 8 E.

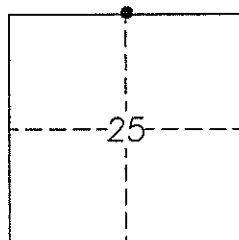

Craig E. Johansen
 Craig E. Johansen

20 Nov. 1998
 Date

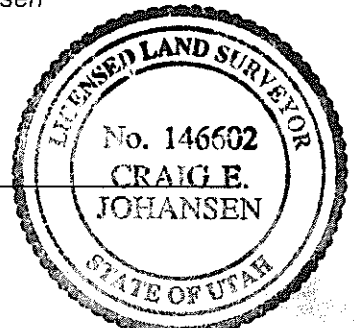

EMERY COUNTY LAND SURVEY MONUMENT RECORD

Date of field work: 4-8-97 County Reference No. 0818140300

Type of Monument: _____ Section Corner X Quarter Corner
 _____ Bench Mark _____ Other _____

Your Description and Observation of Monument Found (Be. Specific):

Found Standard ECS Cap along a north, and south fence

Description of Monument, Reference Monument or Accessories Established by You to Perpetuate the Location of this Point:

Set a #5 rebar southwest, southeast, south, and west of Monument

Sketch showing Relative Location of Monument Accessories and Two Reference Points Stating Whether Found or Set. Show Supporting and/or Contradictory Evidence where Applicable. Include North Arrow.

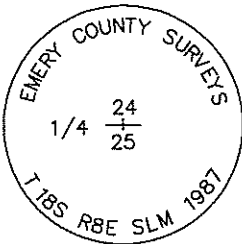

0818140300
 NORTH QTR S 25
 T19S R8E SLM
 STD. ECS CAP

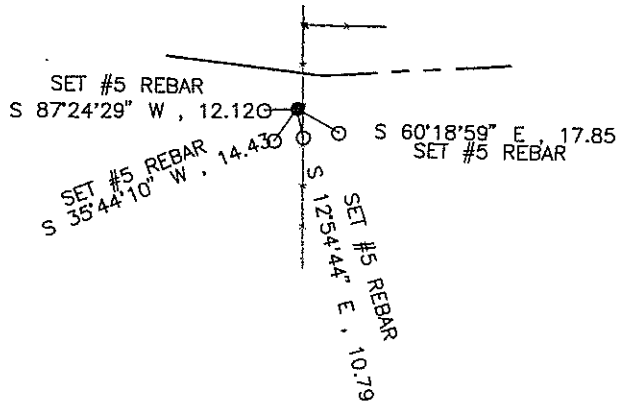

Certification:

Firm name and/or Surveyor: Johansen & Tuttle Eng. Craig E. Johansen

Address: 90 South 100 East, Castle Dale, Utah 84513 Phone: (435) 381-2523

This is to certify that I was in responsible charge of the surveying work described in this record and that to the best of my knowledge the information presented herein is true and correct.

Location Diagram:
 Section: 25
 Township: 18 S.
 Range: 8 E.

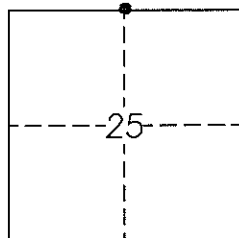

Craig E. Johansen
 Craig E. Johansen

12/9/97
 Date