

# EMERY COUNTY LAND SURVEY MONUMENT RECORD

Date of field work: 11-30-99

County Reference No. 0917140300

Type of Monument: \_\_\_\_\_ Section Corner X Quarter Corner \_\_\_\_\_  
 \_\_\_\_\_ Bench Mark \_\_\_\_\_ Other \_\_\_\_\_

Your Description and Observation of Monument Found ( Be Specific ):

FOUND TWO EMERY COUNTY SURVEY'S RM CAPS

Description of Monument, Reference Monument or Accessories Established by You to Perpetuate the Location of this Point: SET A P.K. NAIL IN ROAD FOR CORNER

SET A #5 REBAR SOUTHEAST AND SOUTHWEST OF CORNER

Sketch showing Relative Location of Monument Accessories and Two Reference Points Stating Whether Found or Set. Show Supporting and/or Contradictory Evidence where Applicable. Include North Arrow.

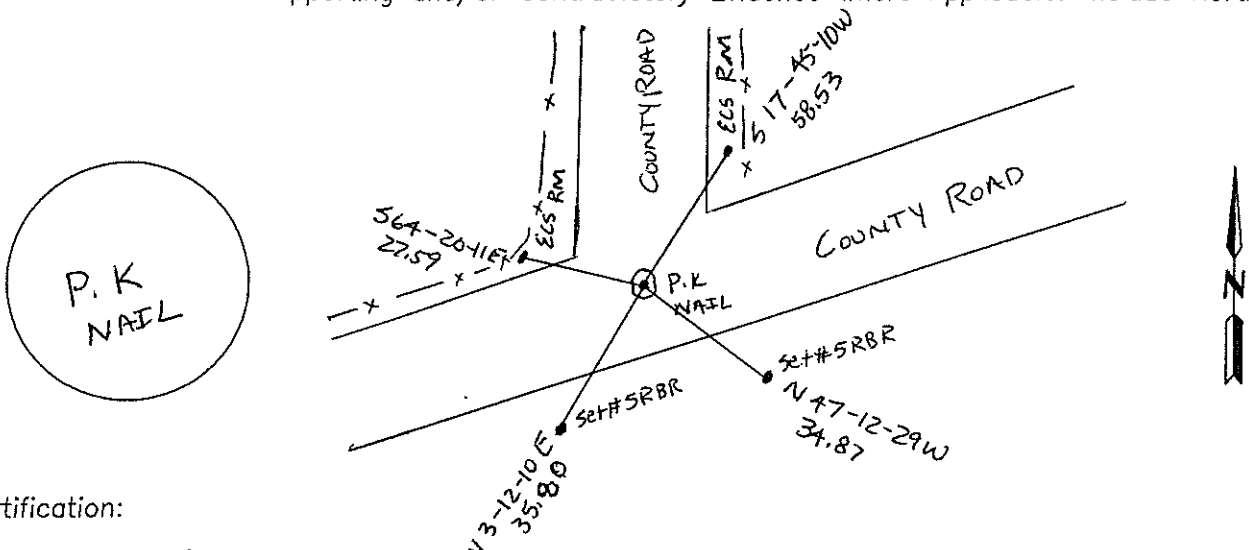

Certification:

Firm name and/or Surveyor: Johansen & Tuttle Eng. Craig E. Johansen

Address: 90 South 100 East, Castle Dale, Utah 84513 Phone: (435) 381-2523

This is to certify that I was in responsible charge of the surveying work described in this record and that to the best of my knowledge the information presented herein is true and correct.

Location Diagram:  
 Section: 25  
 Township: 17S  
 Range: 9E

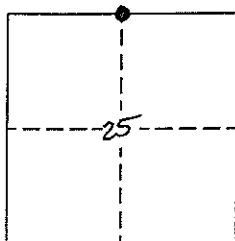

Craig E. Johansen  
 Craig E. Johansen

2-15-00  
 Date

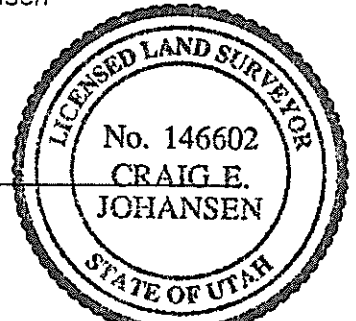

# EMERY COUNTY LAND SURVEY MONUMENT RECORD

Date of field work: Nov 30 1999 County Reference No. 0917200 300

Type of Monument: ✓ Section Corner \_\_\_\_\_ Quarter Corner \_\_\_\_\_  
 \_\_\_\_\_ Bench Mark \_\_\_\_\_ Other \_\_\_\_\_

Your Description and Observation of Monument Found ( Be Specific ):  
 FOUND TWO BLM RM CAPS. MEASURED AND FOUND 4" BAR

Description of Monument, Reference Monument or Accessories Established by You to Perpetuate the Location of this Point:  
 SET A #4 REBAR SOUTHWEST, AND EAST OF MONUMENT

Sketch showing Relative Location of Monument Accessories and Two Reference Points Stating Whether Found or Set. Show Supporting and/or Contradictory Evidence where Applicable. Include North Arrow.

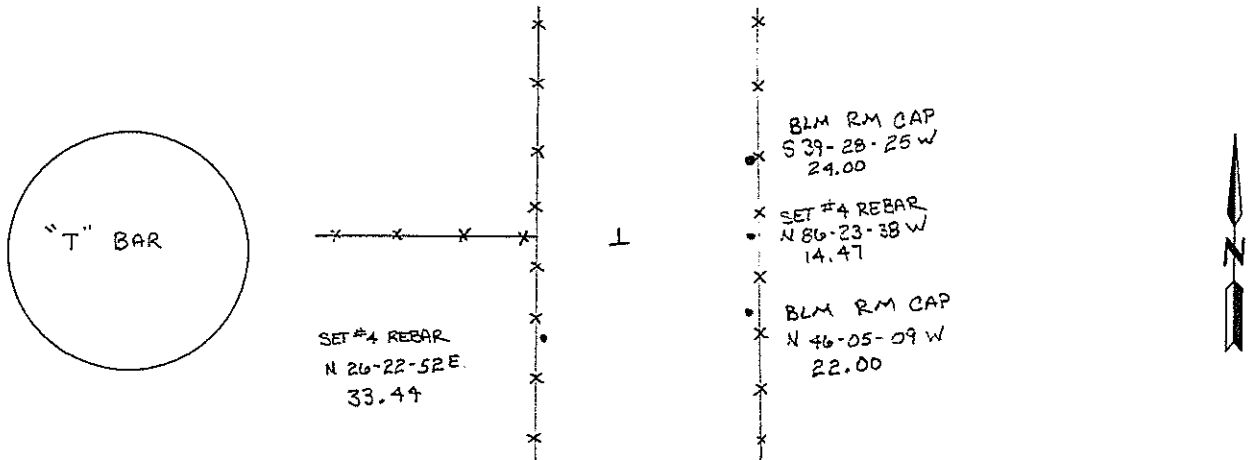

Certification:

Firm name and/or Surveyor: Johansen & Tuttle Eng. Craig E. Johansen  
 Address: 90 South 100 East, Castle Dale, Utah 84513 Phone: (435) 381-2523

This is to certify that I was in responsible charge of the surveying work described in this record and that to the best of my knowledge the information presented herein is true and correct.

Location Diagram:  
 Section: 25  
 Township: 17S  
 Range: 9E

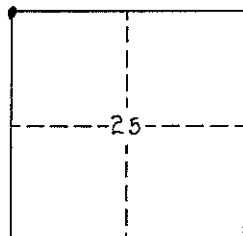

*Craig E. Johansen*  
 Craig E. Johansen

2-15-00  
 Date

