

EMERY COUNTY LAND SURVEY MONUMENT RECORD

Date of field work: DEC 31 1999

County Reference No. 0817200260

Type of Monument: _____

Section Corner
 Bench Mark

 ✓

Quarter Corner
 Other NORTH 1/4

Your Description and Observation of Monument Found (Be Specific):

NONE

Description of Monument, Reference Monument or Accessories Established by You to Perpetuate the Location of this Point:

SET A 8"x3/8" SPIKE IN THE ROAD BY PROPORTIONATE MEASURE

SET A STANDARD ECS CAP SOUTHEAST AND ONE NORTH EAST OF THE CORNER

SET A #5 REBAR NORTH WEST, AND SOUTHWEST OF THE MONUMENT

Sketch showing Relative Location of Monument Accessories and Two Reference Points Stating Whether Found or Set. Show Supporting and/or Contradictory Evidence where Applicable. Include North Arrow.

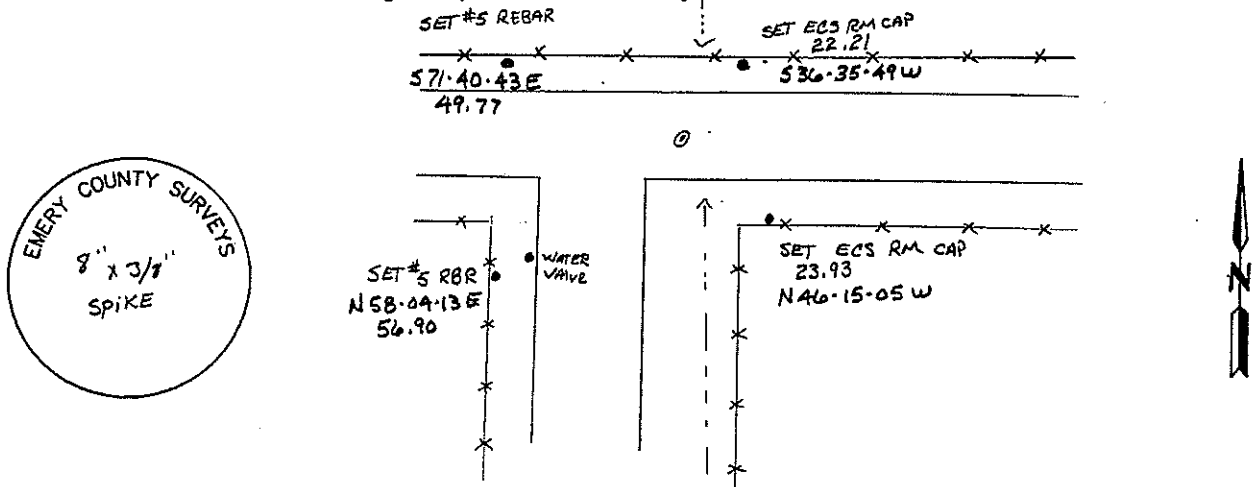

Certification:

Firm name and/or Surveyor: Johansen & Tuttle Eng. Craig E. Johansen
 Address: 90 South 100 East, Castle Dale, Utah 84513 Phone: (435) 381-2523

This is to certify that I was in responsible charge of the surveying work described in this record and that to the best of my knowledge the information presented herein is true and correct.

Location Diagram:

Section: 25
 Township: 17 S
 Range: 8 E

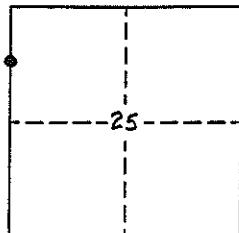

Craig E. Johansen
 Craig E. Johansen

2-15-00
 Date

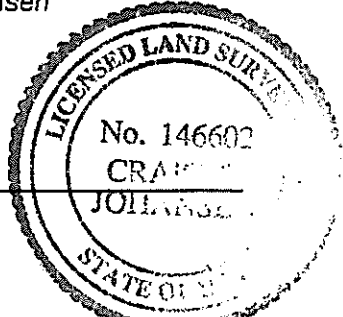

EMERY COUNTY LAND SURVEY MONUMENT RECORD

Date of field work: 1-21-99 County Reference No. 0817200240
 Type of Monument: _____ Section Corner X Quarter Corner _____
 _____ Bench Mark _____ Other _____

Your Description and Observation of Monument Found (Be Specific):
FOUND STANDARD BLM CAP AND TWO ECS RM CAPS

Description of Monument, Reference Monument or Accessories Established by You to Perpetuate the Location of this Point: SET A #5 REBAR NORTHWEST OF MONUMENT

Sketch showing Relative Location of Monument Accessories and Two Reference Points Stating Whether Found or Set. Show Supporting and/or Contradictory Evidence where Applicable. Include North Arrow.

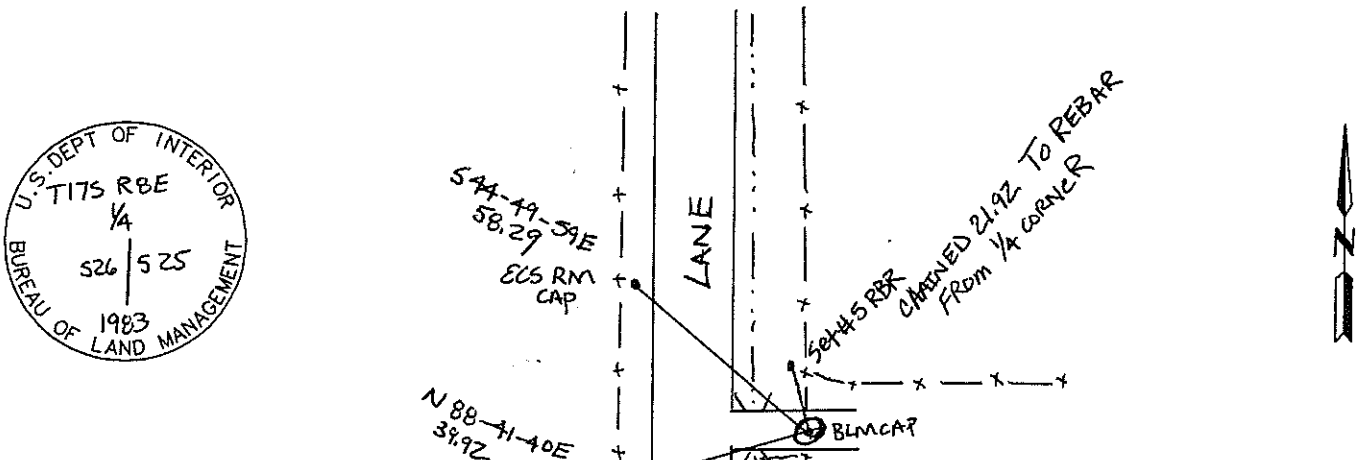

Certification:

Firm name and/or Surveyor: Johansen & Tuttle Eng. Craig E. Johansen
 Address: 90 South 100 East, Castle Dale, Utah 84513 Phone: (435) 381-2523

This is to certify that I was in responsible charge of the surveying work described in this record and that to the best of my knowledge the information presented herein is true and correct.

Craig E. Johansen
 Craig E. Johansen

Location Diagram:
 Section: 25
 Township: 17 S
 Range: 8 E

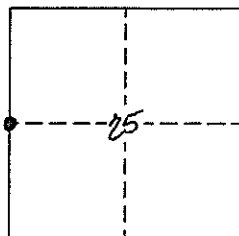

2-15-00
 Date

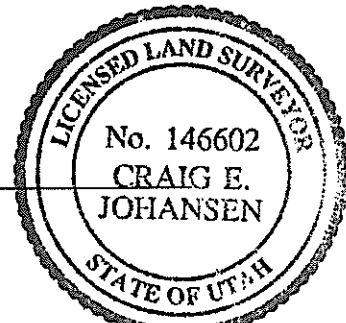

EMERY COUNTY LAND SURVEY MONUMENT RECORD

Date of field work: 1-21-98 County Reference No. 0817 200 300

Type of Monument: X Section Corner _____ Quarter Corner _____
 _____ Bench Mark _____ Other _____

Your Description and Observation of Monument Found (Be Specific):
 FOUND STANDARD BLM CAP IN LINE WITH A FENCE TO THE NORTH AND WEST
 AND 10° FT ± EAST OF A FENCE TO THE SOUTH

Description of Monument, Reference Monument or Accessories Established by You to Perpetuate the
 Location of this Point: SET A #5 REBAR WEST, SOUTHWEST, SOUTH AND SOUTHEAST
OF THE MONUMENT

Sketch showing Relative Location of Monument Accessories and Two Reference Points Stating Whether
 Found or Set. Show Supporting and/or Contradictory Evidence where Applicable. Include North Arrow.

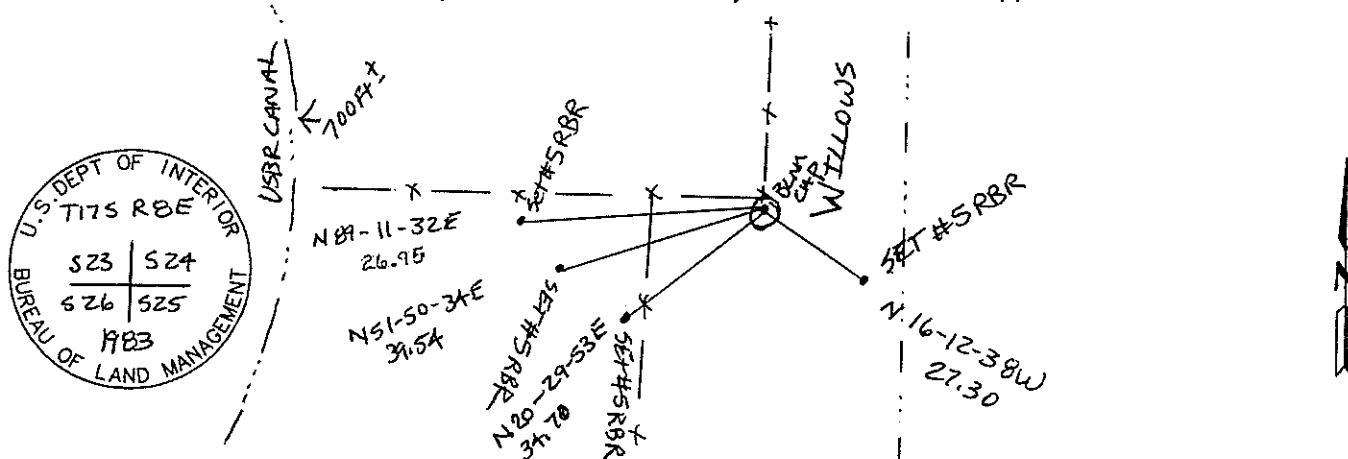

Certification:

Firm name and/or Surveyor: Johansen & Tuttle Eng. Craig E. Johansen
 Address: 90 South 100 East, Castle Dale, Utah 84513 Phone: (435) 381-2523

This is to certify that I was in responsible charge of the surveying work described in this record and that to the best of my knowledge the information presented herein is true and correct.

Location Diagram:
 Section: 25
 Township: 17S
 Range: 8E

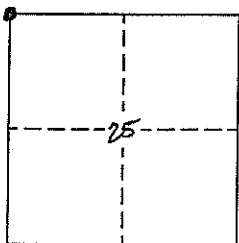

Craig E. Johansen
 Craig E. Johansen

2-15-00
 Date

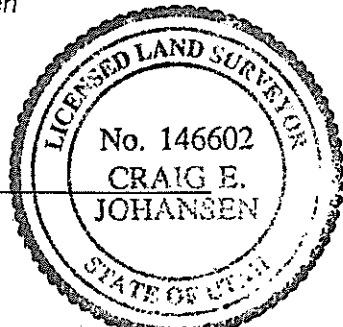

EMERY COUNTY LAND SURVEY MONUMENT RECORD

Date of field work: JAN 5 2000 County Reference No. 0817140300
 Type of Monument: _____ Section Corner Quarter Corner
 _____ Bench Mark _____ Other _____

Your Description and Observation of Monument Found (Be Specific):
 FOUND #5 REBAR WITH A STAKE MARKED 1/4 COR.

Description of Monument, Reference Monument or Accessories Established by You to Perpetuate the Location of this Point:
 SET A ECS RM CAP NORTH EAST, AND ONE SOUTH EAST OF THE CORNER
 SET A PK IN ROAD SOUTH EAST, AND NORTH EAST OF THE CORNER

Sketch showing Relative Location of Monument Accessories and Two Reference Points Stating Whether Found or Set. Show Supporting and/or Contradictory Evidence where Applicable. Include North Arrow.

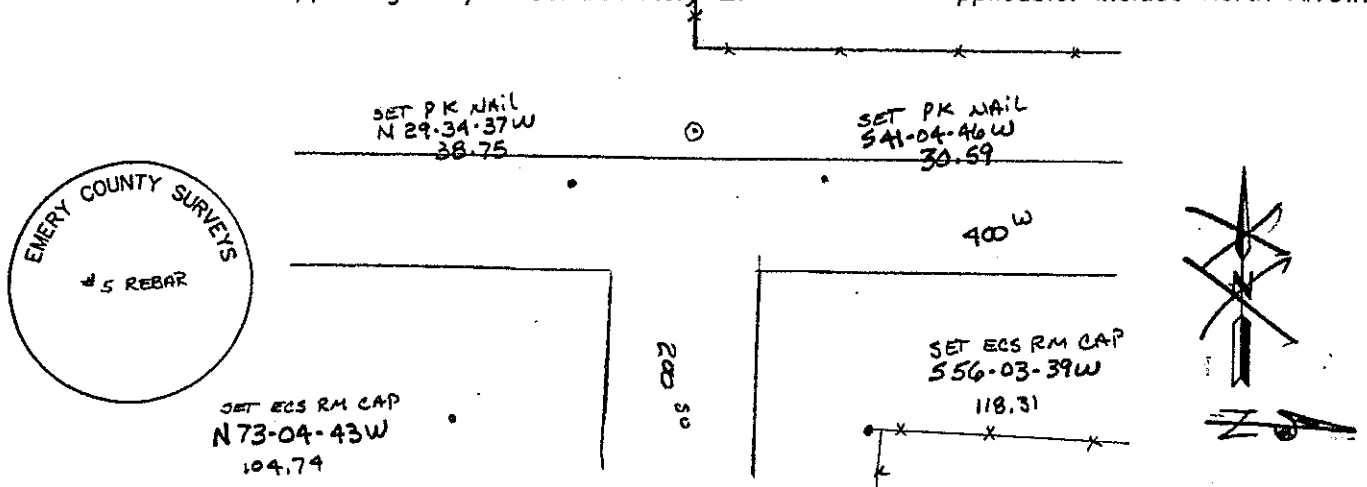

Certification:

Firm name and/or Surveyor: Johansen & Tuttle Eng. Craig E. Johansen
 Address: 90 South 100 East, Castle Dale, Utah 84513 Phone: (435) 381-2523

This is to certify that I was in responsible charge of the surveying work described in this record and that to the best of my knowledge the information presented herein is true and correct.

Location Diagram:
 Section: 25
 Township: 17 S
 Range: 8 E

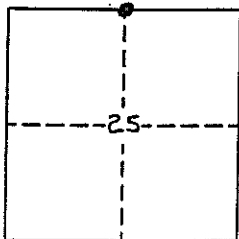

Craig E. Johansen
 Craig E. Johansen
2-15-00
 Date
