

EMERY COUNTY LAND SURVEY MONUMENT RECORD

Date of field work: DEC 8 1999 County Reference No. 0917500300
 Type of Monument: Section Corner Quarter Corner
 Bench Mark Other WITNESS CORNER

Your Description and Observation of Monument Found (Be Specific):
 FOUND STD ELS CAP

Description of Monument, Reference Monument or Accessories Established by You to Perpetuate the Location of this Point:
 SET A #4 REBAR NORTH, NORTHWEST, WEST, AND SOUTHWEST OF THE MONUMENT

Sketch showing Relative Location of Monument Accessories and Two Reference Points Stating Whether Found or Set. Show Supporting and/or Contradictory Evidence where Applicable. Include North Arrow.

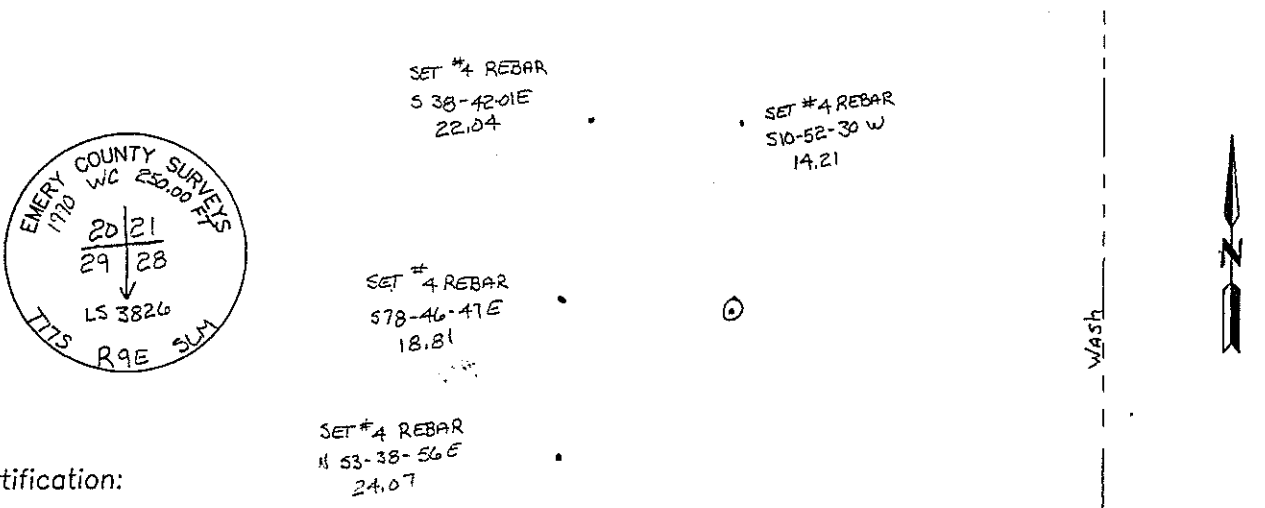

Certification:
 Firm name and/or Surveyor: Johansen & Tuttle Eng. Craig E. Johansen
 Address: 90 South 100 East, Castle Dale, Utah 84513 Phone: (435) 381-2523

This is to certify that I was in responsible charge of the surveying work described in this record and that to the best of my knowledge the information presented herein is true and correct.

Location Diagram:
 Section: 28
 Township: 17S
 Range: 9E

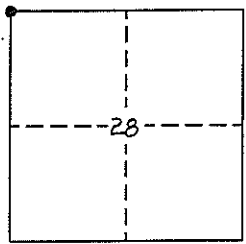

Craig E. Johansen
 Craig E. Johansen

2-15-00
 Date

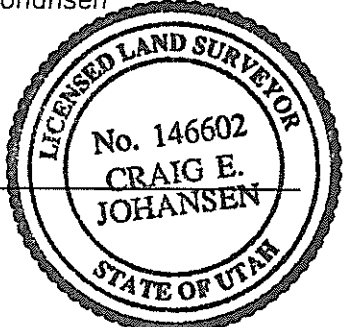

EMERY COUNTY LAND SURVEY MONUMENT RECORD

Date of field work: Dec 7 1999 County Reference No. 0917440 300

Type of Monument: _____ Section Corner ✓ Quarter Corner
 _____ Bench Mark _____ Other _____

Your Description and Observation of Monument Found (Be Specific):

FOUND STD ECS CAP WITH ORIGINAL ROCK BURIED ALONG SIDE.

Description of Monument, Reference Monument or Accessories Established by You to Perpetuate the Location of this Point:

SET A #4 REBAR NORTH, NORTHWEST, WEST, AND SOUTHWEST OF THE MONUMENT

Sketch showing Relative Location of Monument Accessories and Two Reference Points Stating Whether Found or Set. Show Supporting and/or Contradictory Evidence where Applicable. Include North Arrow.

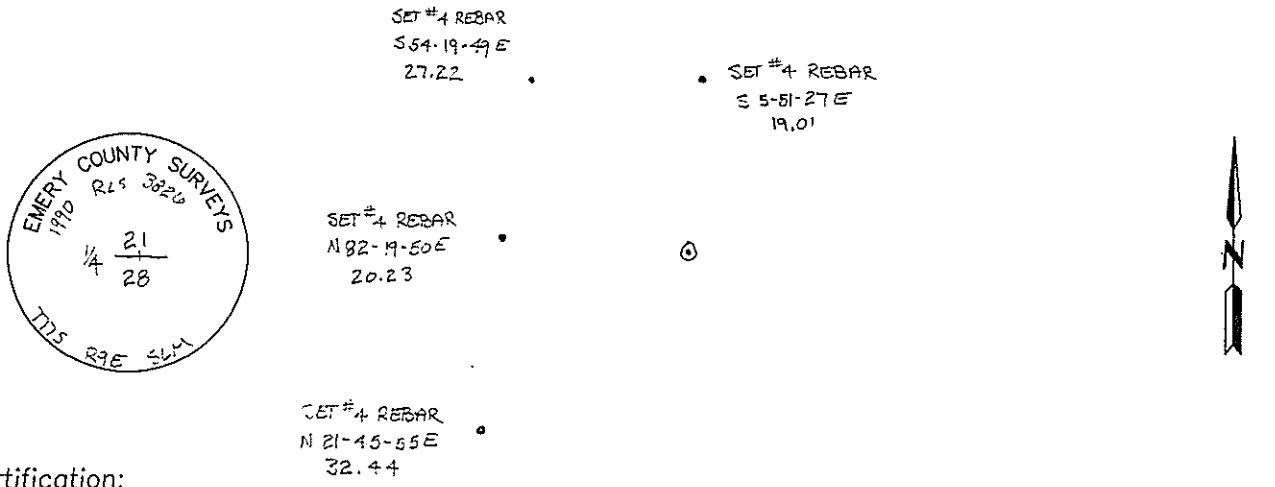

Certification:

Firm name and/or Surveyor: Johansen & Tuttle Eng. Craig E. Johansen
 Address: 90 South 100 East, Castle Dale, Utah 84513 Phone: (435) 381-2523

This is to certify that I was in responsible charge of the surveying work described in this record and that to the best of my knowledge the information presented herein is true and correct.

Location Diagram:
 Section: 28
 Township: 17S
 Range: 9E

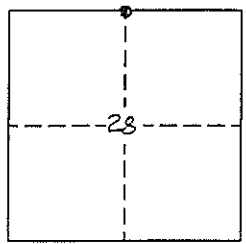

Craig E. Johansen
 Craig E. Johansen

2-15-00
 Date

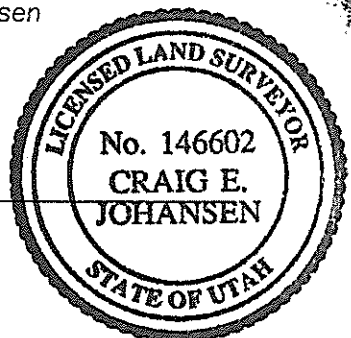

EMERY COUNTY LAND SURVEY MONUMENT RECORD

Date of field work: Jan 26 1999 County Reference No. 0917500240

Type of Monument: _____ Section Corner Quarter Corner
 _____ Bench Mark _____ Other _____

Your Description and Observation of Monument Found (Be Specific):

FOUND TWO ECS RM CAPS ALONG THE SOUTH RIGHT-OF-WAY FENCE OF COUNTY ROAD.
 MEASURED AND FOUND A SPIKE IN THE ROAD.

Description of Monument, Reference Monument or Accessories Established by You to Perpetuate the Location of this Point:

SET A #5 REBAR NORTHWEST, AND NORTHEAST OF THE MONUMENT

Sketch showing Relative Location of Monument Accessories and Two Reference Points Stating Whether Found or Set. Show Supporting and/or Contradictory Evidence where Applicable. Include North Arrow.

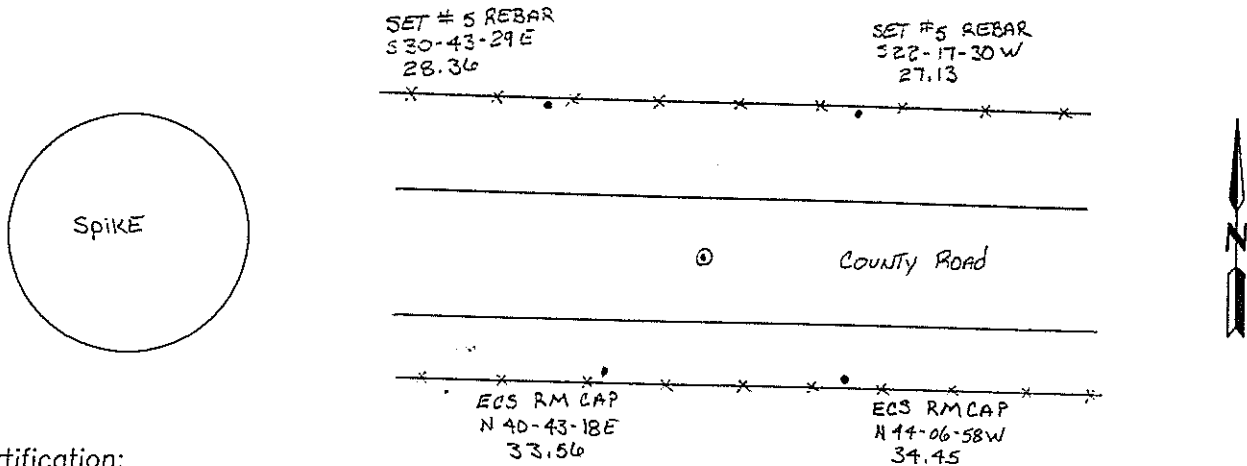

Certification:

Firm name and/or Surveyor: Johansen & Tuttle Eng. Craig E. Johansen

Address: 90 South 100 East, Castle Dale, Utah 84513 Phone: (435) 381-2523

This is to certify that I was in responsible charge of the surveying work described in this record and that to the best of my knowledge the information presented herein is true and correct.

Location Diagram:

Section: 28
 Township: 17 S
 Range: 9 E

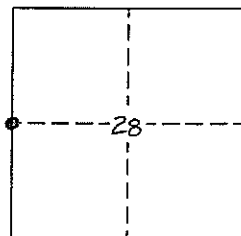

Craig E. Johansen
 Craig E. Johansen

2-15-00
 Date

