

# EMERY COUNTY LAND SURVEY MONUMENT RECORD

Date of field work: 4-16-97 County Reference No. 0818600300

Type of Monument: X Section Corner \_\_\_\_\_ Quarter Corner \_\_\_\_\_  
 \_\_\_\_\_ Bench Mark \_\_\_\_\_ Other \_\_\_\_\_

Your Description and Observation of Monument Found ( Be Specific ):

Found Standard ECS Cap along a north-south fence

Description of Monument, Reference Monument or Accessories Established by You to Perpetuate the Location of this Point:

Set a #5 rebar north, and three northeast of Monument

Sketch showing Relative Location of Monument Accessories and Two Reference Points Stating Whether Found or Set. Show Supporting and/or Contradictory Evidence where Applicable. Include North Arrow.

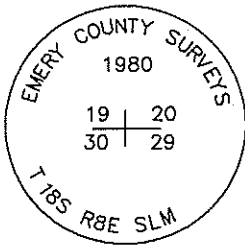

0818600300  
 NORTHWEST COR S29  
 T18S R8E SLM  
 STD. ECS CAP

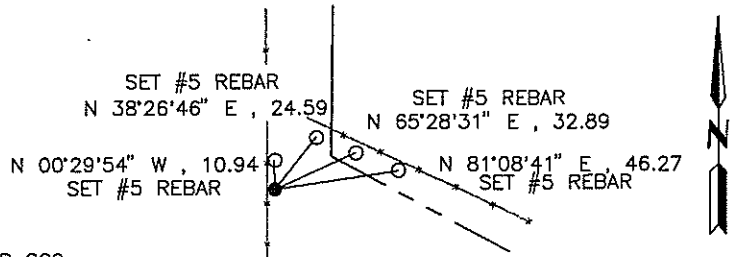

Certification:

Firm name and/or Surveyor: Johansen & Tuttle Eng. Craig E. Johansen  
 Address: 90 South 100 East, Castle Dale, Utah 84513 Phone: (435) 381-2523

This is to certify that I was in responsible charge of the surveying work described in this record and that to the best of my knowledge the information presented herein is true and correct.

Location Diagram:

Section: 29  
 Township: 18 S.  
 Range: 8 E.

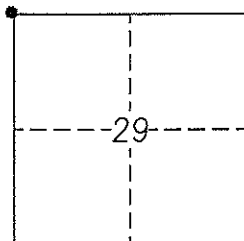

*Craig E. Johansen*  
 Craig E. Johansen

20 Nov. 1998  
 Date

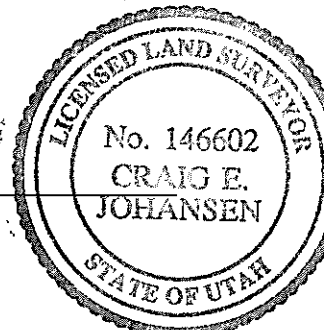

# EMERY COUNTY LAND SURVEY MONUMENT RECORD

Date of field work: 4-16-97 County Reference No. 0818540300

Type of Monument: \_\_\_\_\_ Section Corner X Quarter Corner  
 \_\_\_\_\_ Bench Mark \_\_\_\_\_ Other \_\_\_\_\_

Your Description and Observation of Monument Found ( Be Specific ):

Found Standard ECS Cap along a north-south fence

Description of Monument, Reference Monument or Accessories Established by You to Perpetuate the Location of this Point:

Located existing property corner monuments to the north, south, northwest, and southwest of Monument

Sketch showing Relative Location of Monument Accessories and Two Reference Points Stating Whether Found or Set. Show Supporting and/or Contradictory Evidence where Applicable. Include North Arrow.

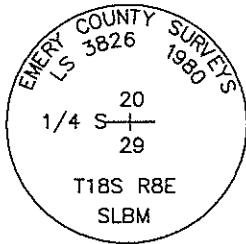

08540300  
 NORTH QTR S 29  
 T18S R8E SLM  
 STD. ECS CAP

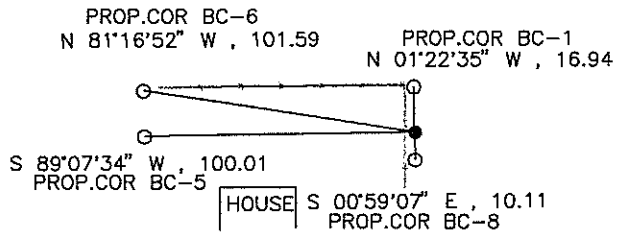

Certification:

Firm name and/or Surveyor: Johansen & Tuttle Eng. Craig E. Johansen

Address: 90 South 100 East, Castle Dale, Utah 84513 Phone: (435) 381-2523

This is to certify that I was in responsible charge of the surveying work described in this record and that to the best of my knowledge the information presented herein is true and correct.

Location Diagram:

Section: 29  
 Township: 18 S.  
 Range: 8 E.

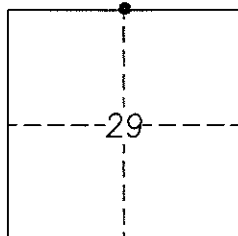

*Craig E. Johansen*  
 Craig E. Johansen

20 Nov. 1998  
 Date

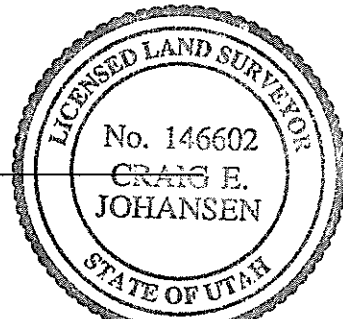

# EMERY COUNTY LAND SURVEY MONUMENT RECORD

Date of field work: 4-14-97 County Reference No. 0818600240  
Type of Monument: \_\_\_\_\_ Section Corner X Quarter Corner  
\_\_\_\_\_ Bench Mark \_\_\_\_\_ Other \_\_\_\_\_

Your Description and Observation of Monument Found ( Be Specific ):

Found Standard ECS RM Cap behind sidewalk along north side of center street

Description of Monument, Reference Monument or Accessories Established by You to Perpetuate the Location of this Point:

nothing set

Sketch showing Relative Location of Monument Accessories and Two Reference Points Stating Whether Found or Set. Show Supporting and/or Contradictory Evidence where Applicable. Include North Arrow.

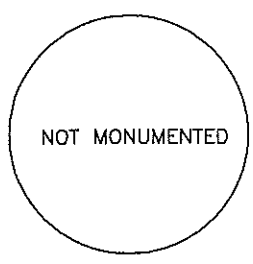

0818600240  
WEST QTR S 29  
T18S R8E SLM  
NOT MONUMENTED

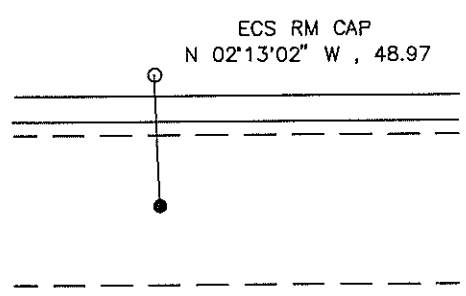

Certification:

Firm name and/or Surveyor: Johansen & Tuttle Eng. Craig E. Johansen  
Address: 90 South 100 East, Castle Dale, Utah 84513 Phone: (435) 381-2523

This is to certify that I was in responsible charge of the surveying work described in this record and that to the best of my knowledge the information presented herein is true and correct.

Location Diagram:  
Section: 29  
Township: 18 S.  
Range: 8 E.

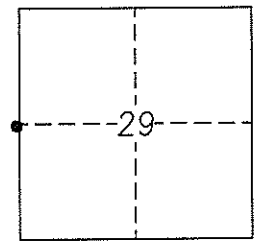

  
Craig E. Johansen

20 Nov. 1998  
Date

