

EMERY COUNTY LAND SURVEY MONUMENT RECORD

Date of field work: 1-2-01

County Reference No. 1660100240

Type of Monument: Section Corner X Quarter Corner
 Bench Mark Other

Your Description and Observation of Monument Found (Be Specific):
FOUND 2 ECS RM CAPS ALONG WEST R.O.W. FENCE OF HIGHWAY

Description of Monument, Reference Monument or Accessories Established by You to Perpetuate the Location of this Point:

SET A #4 REBAR EAST

Sketch showing Relative Location of Monument Accessories and Two Reference Points Stating Whether Found or Set. Show Supporting and/or Contradictory Evidence where Applicable. Include North Arrow.

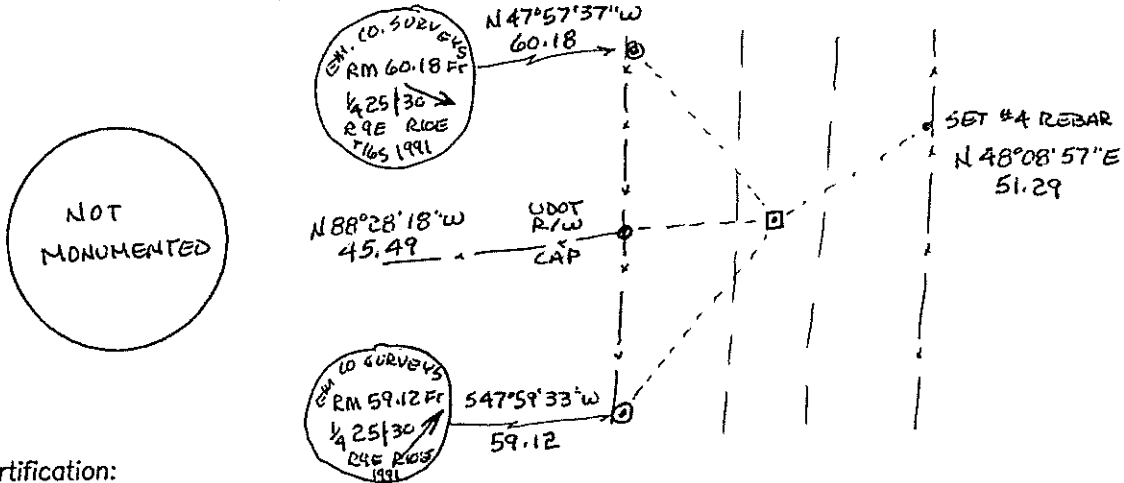

Certification:

Firm name and/or Surveyor: Johansen & Tuttle Eng.
 Address: 90 S. 100 E. Castle Dale, Utah 84513 Phone: (435) 581-2523

This is to certify that I was in responsible charge of the surveying work described in this record and that to the best of my knowledge the information presented herein is true and correct.

Location Diagram:
 Section: 30
 Township: 16S
 Range: 10E

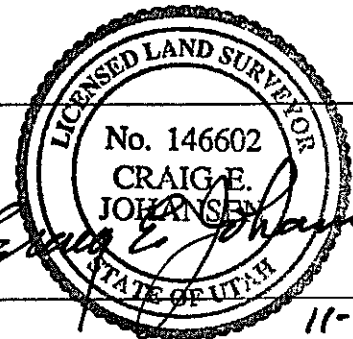
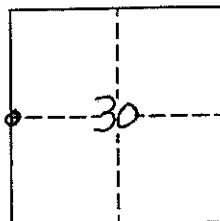

Date 11-30-01