

UTAH LAND SURVEY MONUMENT RECORD

County Emery

County Reference No. 1610
~~1916/100200~~

1. Date of Field Work: 12-22-00

2. Type of Monument:
(Check one)

Section Corner Quarter Corner
 Bench Mark Other

3. Your Description and Observation of Monument Found (Be Specific):

Found 2 ELS Rms Along West R.O.W Fence.

4. Description of Monument, Reference Monument or Accessories Established by You to Perpetuate the Location of this Point:

Set 2 # 4 R.O.Ws NW - SW "

5. Sketch showing Relative Location of Monument Accessories and Two Reference Points Stating Whether Found or Set. Show Supporting and/or Contradictory Evidence where Applicable. Include North Arrow.

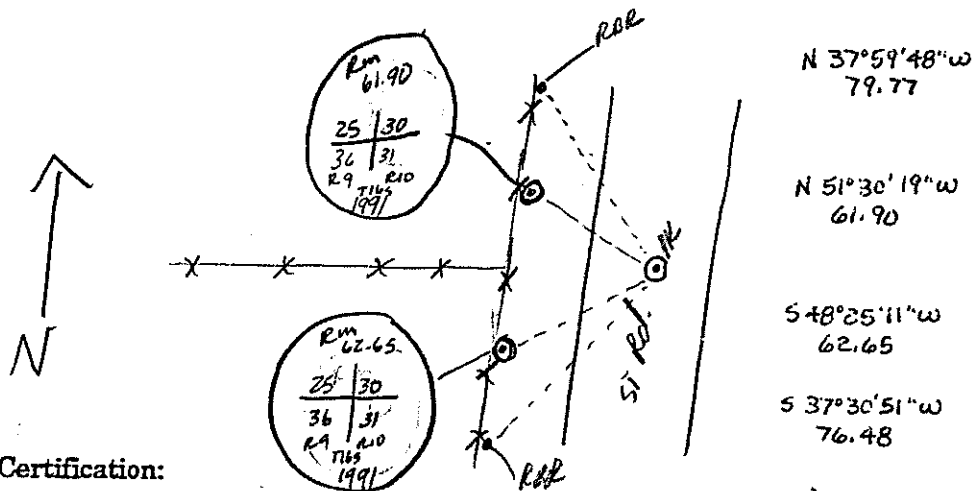

6. Certification:

Firm Name and/or Surveyor: JOHANSEN & TUTTLE ENG Phone: 381-2523
Address: 905 100E CASTLE DALE UTAH

This is to certify that I was in responsible charge of the surveying work described in this record and that to the best of my knowledge the information presented herein is true and correct.

7. Location Diagram:

8. Section: 31
9. Township: 16S
10. Range: 10E

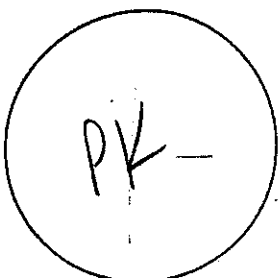
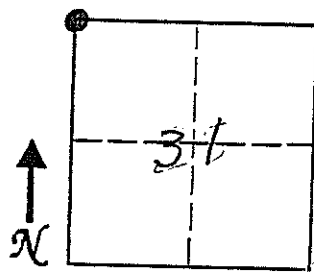

11. Monument Inscription:

12. Diagram Coordinate from Master Index for Townships: _____

Signature: _____
Surveyor's Seal (over signature):
LICENSED LAND SURVEYOR
No. 146602
CRAIG E. JOHANSEN
Date: 11-30-01
STATE OF UTAH

Report one monument per form.
Type or use permanent black ink.
Fill in all items.