

EMERY COUNTY LAND SURVEY MONUMENT RECORD

Date of field work: 4-8-97 County Reference No. 0818300200
 Type of Monument: X Section Corner _____ Quarter Corner _____
 _____ Bench Mark _____ Other _____

Your Description and Observation of Monument Found (Be Specific):

Found Standard ECS Cap at a the remains of a north-south-east fence corner

Description of Monument, Reference Monument or Accessories Established by You to Perpetuate the Location of this Point:

Set a #5 rebar south, east, northeast, and northwest of Monument

Sketch showing Relative Location of Monument Accessories and Two Reference Points Stating Whether Found or Set. Show Supporting and/or Contradictory Evidence where Applicable. Include North Arrow.

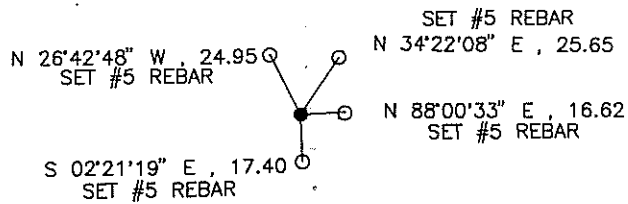
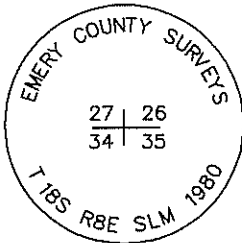

0818300200
 NORTHWEST COR S35
 T18S R8E SLM
 STD. ECS CAP

Certification:

Firm name and/or Surveyor: Johansen & Tuttle Eng. Craig E. Johansen
 Address: 90 South 100 East, Castle Dale, Utah 84513 Phone: (435) 381-2523

This is to certify that I was in responsible charge of the surveying work described in this record and that to the best of my knowledge the information presented herein is true and correct.

Location Diagram:

Section: 35
 Township: 18 S.
 Range: 8 E.

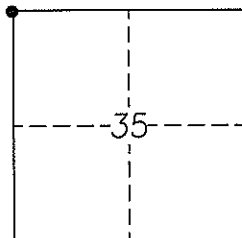

Craig E. Johansen
 Craig E. Johansen

20 Nov. 1998
 Date

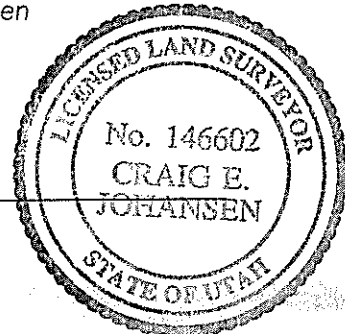

EMERY COUNTY LAND SURVEY MONUMENT RECORD

Date of field work: 4-8-97 County Reference No. 0818300140

Type of Monument: _____ Section Corner X Quarter Corner
 _____ Bench Mark _____ Other _____

Your Description and Observation of Monument Found (Be Specific):

Found two Standard ECS RM Caps

Description of Monument, Reference Monument or Accessories Established by You to Perpetuate the Location of this Point:

Set a #5 rebar west, and northwest of Monument

Sketch showing Relative Location of Monument Accessories and Two Reference Points Stating Whether Found or Set. Show Supporting and/or Contradictory Evidence where Applicable. Include North Arrow.

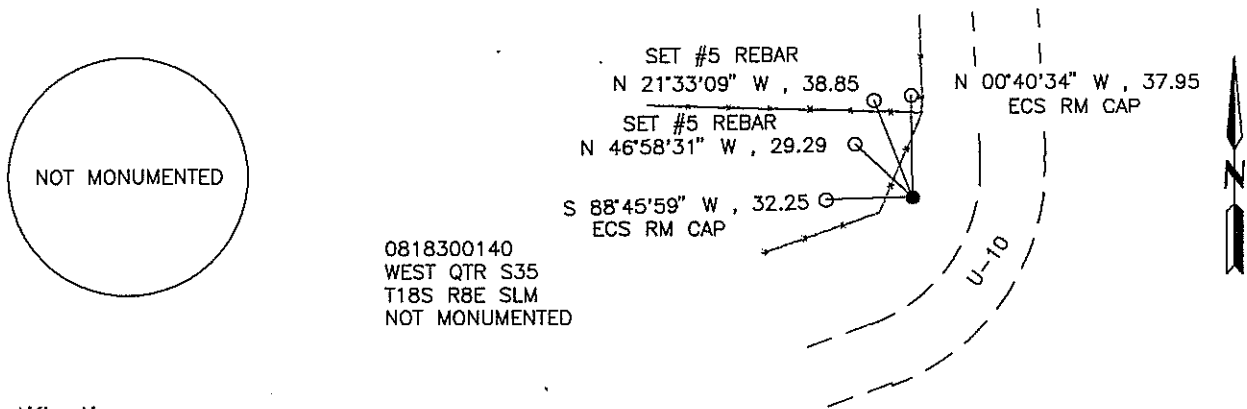

Certification:

Firm name and/or Surveyor: Johansen & Tuttle Eng. Craig E. Johansen
 Address: 90 South 100 East, Castle Dale, Utah 84513 Phone: (435) 381-2523

This is to certify that I was in responsible charge of the surveying work described in this record and that to the best of my knowledge the information presented herein is true and correct.

Location Diagram:
 Section: 35
 Township: 18 S.
 Range: 8 E.

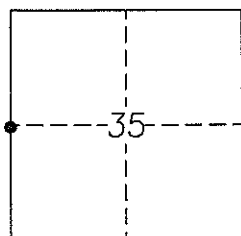

Craig E. Johansen

 Craig E. Johansen

20 Nov. 1998

 Date

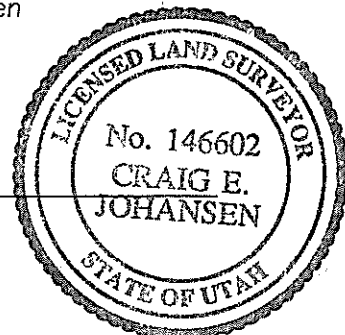

EMERY COUNTY LAND SURVEY MONUMENT RECORD

Date of field work: 4-8-97 County Reference No. 0818240200

Type of Monument: _____ Section Corner X Quarter Corner
 _____ Bench Mark _____ Other _____

Your Description and Observation of Monument Found (Be Specific):

Found two Standard ECS RM Caps

Description of Monument, Reference Monument or Accessories Established by You to Perpetuate the Location of this Point:

Set a 8" x 3/8" spike for the corner, and a #5 rebar south, and southeast of Monument

Sketch showing Relative Location of Monument Accessories and Two Reference Points Stating Whether Found or Set. Show Supporting and/or Contradictory Evidence where Applicable. Include North Arrow.

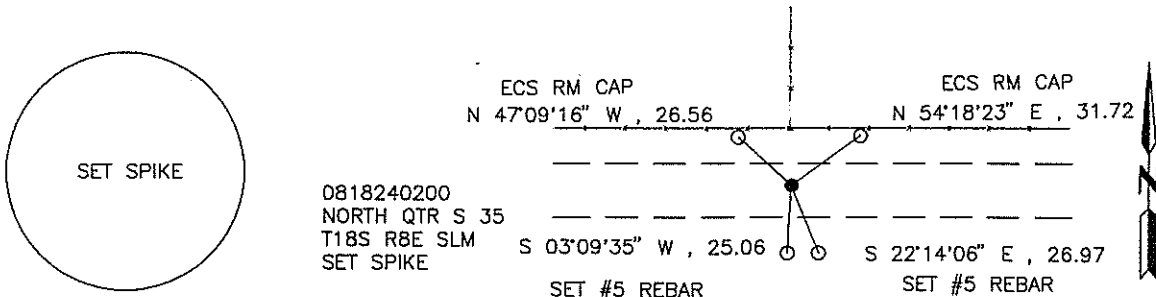

Certification:

Firm name and/or Surveyor: Johansen & Tuttle Eng. Craig E. Johansen
 Address: 90 South 100 East, Castle Dale, Utah 84513 Phone: (435) 381-2523

This is to certify that I was in responsible charge of the surveying work described in this record and that to the best of my knowledge the information presented herein is true and correct.

Location Diagram:
 Section: 35
 Township: 18 S.
 Range: 8 E.

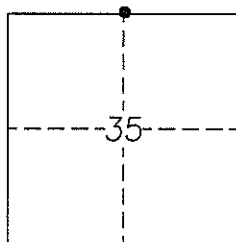

Craig E. Johansen
 Craig E. Johansen

20 Nov 1998
 Date

