

EMERY COUNTY LAND SURVEY MONUMENT RECORD

Date of field work: 3-26-97 County Reference No. 0818200140
 Type of Monument: _____ Section Corner X Quarter Corner _____
 _____ Bench Mark _____ Other _____

Your Description and Observation of Monument Found (Be Specific):

Found Standard ECS Aluminum Cap, 2.0' Southwest of steel witness post, 50' West of N-S fenceline

Description of Monument, Reference Monument or Accessories Established by You to Perpetuate the Location of this Point:

Set #5 rebars North, South, East, and West of Monument

Sketch showing Relative Location of Monument Accessories and Two Reference Points Stating Whether Found or Set. Show Supporting and/or Contradictory Evidence where Applicable. Include North Arrow.

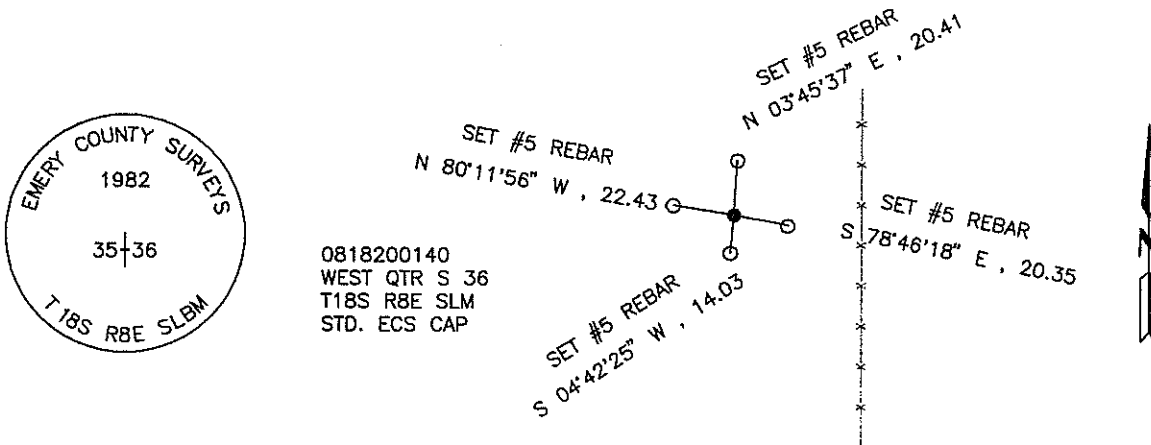

Certification:

Firm name and/or Surveyor: Johansen & Tuttle Eng. Craig E. Johansen
 Address: 90 South 100 East, Castle Dale, Utah 84513 Phone: (801) 381-2523

This is to certify that I was in responsible charge of the surveying work described in this record and that to the best of my knowledge the information presented herein is true and correct.

Location Diagram:
 Section: 36
 Township: 18 S.
 Range: 8 E.

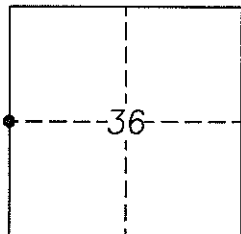

Craig E. Johansen
 Craig E. Johansen

12/9/97
 Date

EMERY COUNTY LAND SURVEY MONUMENT RECORD

Date of field work: 4-8-97 County Reference No. 0818140200

Type of Monument: _____ Section Corner X Quarter Corner
 _____ Bench Mark _____ Other _____

Your Description and Observation of Monument Found (Be Specific):

Set a 8" x 3/8" spike in county road using two ECS RM Caps

Description of Monument, Reference Monument or Accessories Established by You to Perpetuate the Location of this Point:

Set a #5 rebar Southwest, and South of Monument

Sketch showing Relative Location of Monument Accessories and Two Reference Points Stating Whether Found or Set. Show Supporting and/or Contradictory Evidence where Applicable. Include North Arrow.

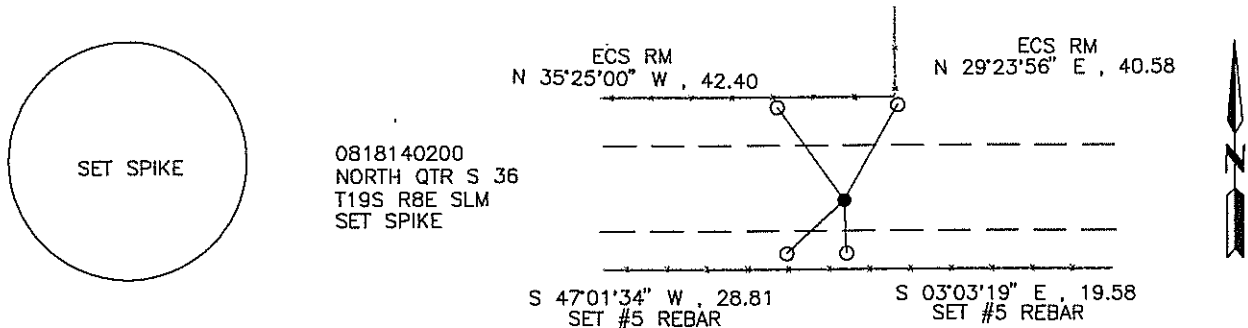

Certification:

Firm name and/or Surveyor: Johansen & Tuttle Eng. Craig E. Johansen

Address: 90 South 100 East, Castle Dale, Utah 84513 Phone: (435) 381-2523

This is to certify that I was in responsible charge of the surveying work described in this record and that to the best of my knowledge the information presented herein is true and correct.

Location Diagram:
 Section: 36
 Township: 18 S.
 Range: 8 E.

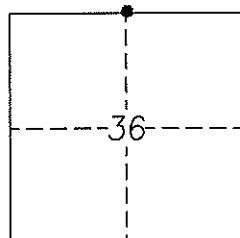

Craig E. Johansen
 Craig E. Johansen

12/9/97
 Date

EMERY COUNTY LAND SURVEY MONUMENT RECORD

Date of field work: 4-8-97 County Reference No. 0818140200
 Type of Monument: _____ Section Corner X Quarter Corner _____
 _____ Bench Mark _____ Other _____

Your Description and Observation of Monument Found (Be Specific):

Set a 8" x 3/8" spike in county road using two ECS RM Caps

Description of Monument, Reference Monument or Accessories Established by You to Perpetuate the Location of this Point:

Set a #5 rebar Southwest, and South of Monument

Sketch showing Relative Location of Monument Accessories and Two Reference Points Stating Whether Found or Set. Show Supporting and/or Contradictory Evidence where Applicable. Include North Arrow.

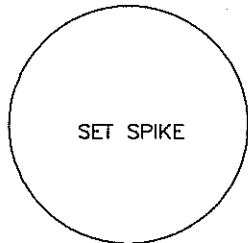

0818140200
 NORTH QTR S 36
 T18S R8E SLM
 SET SPIKE

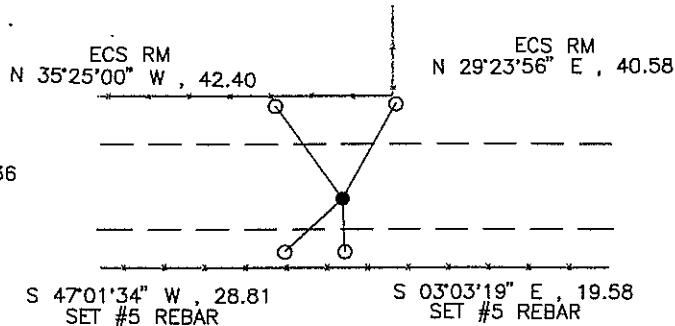

Certification:

Firm name and/or Surveyor: Johansen & Tuttle Eng. Craig E. Johansen
 Address: 90 South 100 East, Castle Dale, Utah 84513 Phone: (435) 381-2523

This is to certify that I was in responsible charge of the surveying work described in this record and that to the best of my knowledge the information presented herein is true and correct.

Location Diagram:
 Section: 36
 Township: 18 S.
 Range: 8 E.

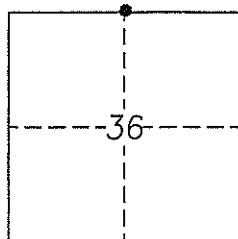

Craig E. Johansen
 Craig E. Johansen

20 Nov. 1998
 Date

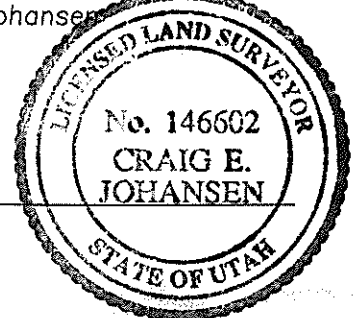

EMERY COUNTY LAND SURVEY MONUMENT RECORD

Date of field work: 4-08-97 County Reference No. 0818200200

Type of Monument: X Section Corner Quarter Corner
 Bench Mark Other

Your Description and Observation of Monument Found (Be Specific):

Found Standard ECS RM Cap stamped 32.08 in fenceline Northeast of Corner
 Found Standard ECS RM Cap stamped 35.85 in fenceline Northwest of Corner

Description of Monument, Reference Monument or Accessories Established by You to Perpetuate the Location of this Point:

Set spike in road from 2 Standard ECS RM Caps
 Set #5 rebar South, and Southeast of Monument

Sketch showing Relative Location of Monument Accessories and Two Reference Points Stating Whether Found or Set. Show Supporting and/or Contradictory Evidence where Applicable. Include North Arrow.

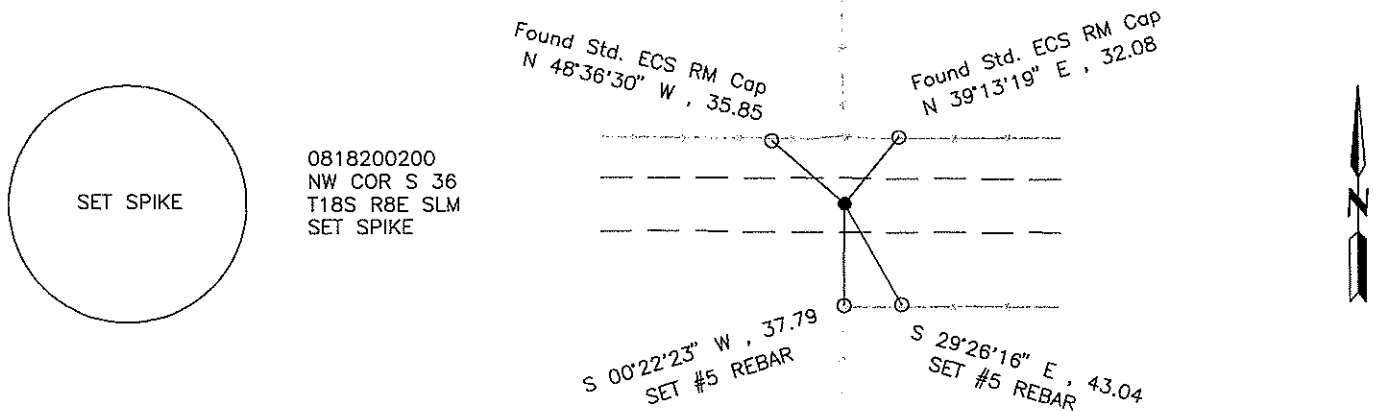

Certification:

Firm name and/or Surveyor: Johansen & Tuttle Eng. Craig E. Johansen

Address: 90 South 100 East, Castle Dale, Utah 84513 Phone: (435) 381-2523

This is to certify that I was in responsible charge of the surveying work described in this record and that to the best of my knowledge the information presented herein is true and correct.

Location Diagram:
 Section: 36
 Township: 18 S.
 Range: 8 E.

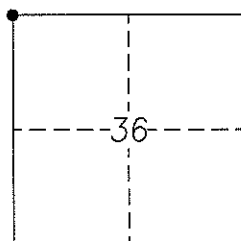

Craig E. Johansen
 Craig E. Johansen

20 Nov. 1998
 Date

