

# EMERY COUNTY LAND SURVEY MONUMENT RECORD

Date of field work: 12-31-99 County Reference No. 0817200200

Type of Monument:   ✓   Section Corner                      Quarter Corner                       
                     Bench Mark                      Other                     

Your Description and Observation of Monument Found ( Be Specific ):  
FOUND ONE STD BLM RM CAP

Description of Monument, Reference Monument or Accessories Established by You to Perpetuate the Location of this Point:

- SET A #5 REBAR FOR THE CORNER BY PORPORTIONATE MEASURE
- SET A STD ECS RM NORTHEAST OF THE CORNER
- SET A #5 REBAR NORTHWEST, AND SOUTHWEST OF THE CORNER

Sketch showing Relative Location of Monument Accessories and Two Reference Points Stating Whether Found or Set. Show Supporting and/or Contradictory Evidence where Applicable. Include North Arrow.

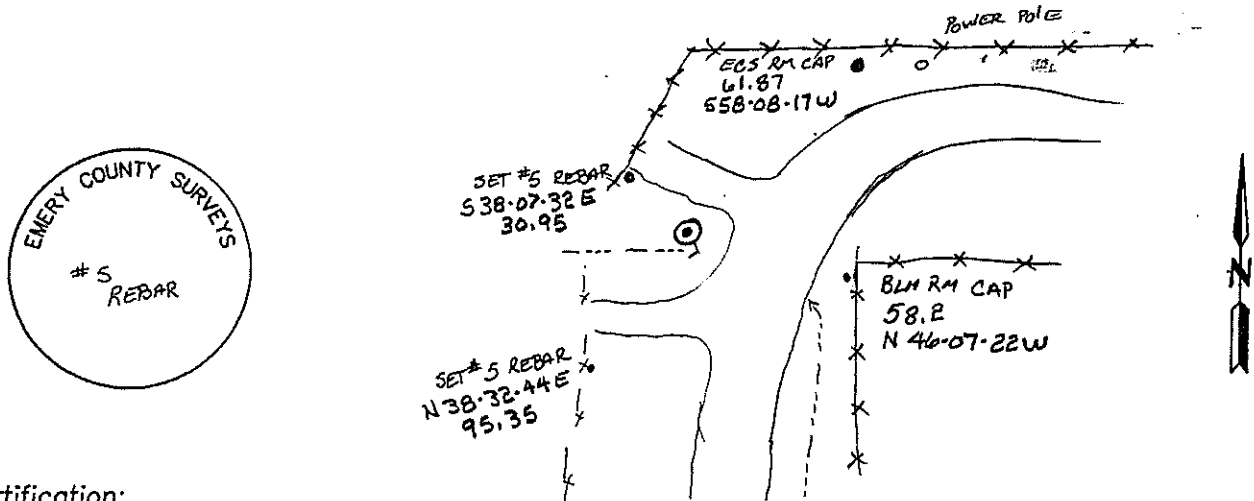

Certification:

Firm name and/or Surveyor: Johansen & Tuttle Eng. Craig E. Johansen  
 Address: 90 South 100 East, Castle Dale, Utah 84513 Phone: (435) 381-2523

This is to certify that I was in responsible charge of the surveying work described in this record and that to the best of my knowledge the information presented herein is true and correct.

Location Diagram:  
 Section: 36  
 Township: 17 S  
 Range: 8 E

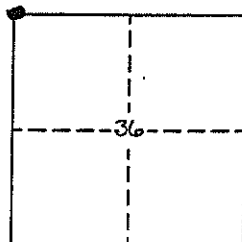

*Craig E. Johansen*  
 Craig E. Johansen

2-15-00  
 Date

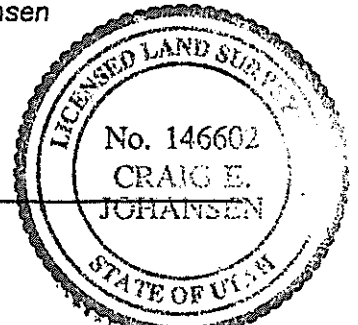

# EMERY COUNTY LAND SURVEY MONUMENT RECORD

Date of field work: JAN. 22-99

County Reference No. 0817140 200

Type of Monument: \_\_\_\_\_ Section Corner ✓ Quarter Corner  
 \_\_\_\_\_ Bench Mark \_\_\_\_\_ Other \_\_\_\_\_

Your Description and Observation of Monument Found ( Be Specific ):  
 FOUND STD. ECS CAP WITH THE TOP BROKE OFF, BURNED 7" IN THE GROUND  
 FOUND TOP OF CAP LYING TO THE SIDE

Description of Monument, Reference Monument or Accessories Established by You to Perpetuate the Location of this Point:

SET A ECS CAP IN ITS PLACE, RAISED A MOUND OF STONE AROUND IT, AND SET A #5 REBAR NORTH, NORTHWEST, SOUTHWEST, AND SOUTHEAST OF THE MONUMENT.

Sketch showing Relative Location of Monument Accessories and Two Reference Points Stating Whether Found or Set. Show Supporting and/or Contradictory Evidence where Applicable. Include North Arrow.

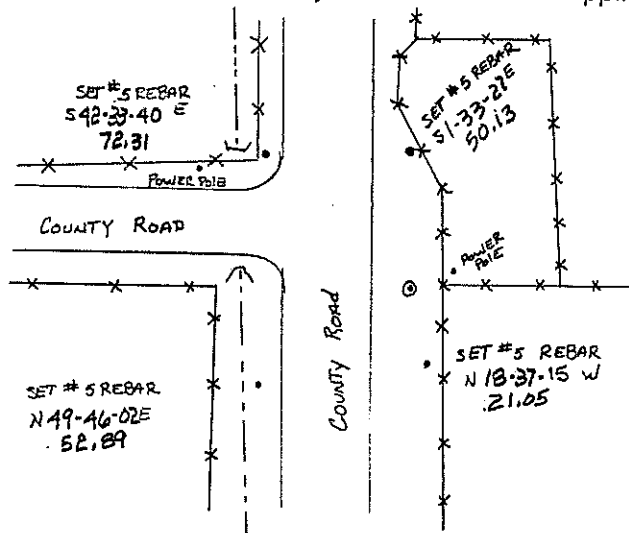
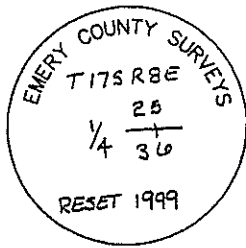

Certification:

Firm name and/or Surveyor: Johansen & Tuttle Eng. Craig E. Johansen  
 Address: 90 South 100 East, Castle Dale, Utah 84513 Phone: (435) 381-2523

This is to certify that I was in responsible charge of the surveying work described in this record and that to the best of my knowledge the information presented herein is true and correct.

Location Diagram:  
 Section: 36  
 Township: 17<sup>30</sup>  
 Range: 8<sup>E</sup>

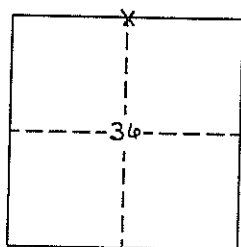

Craig E. Johansen  
 Craig E. Johansen

2-15-00  
 Date

