

EMERY COUNTY LAND SURVEY MONUMENT RECORD

Date of field work: 6-8-99 County Reference No. 0918440 700

Type of Monument: _____ Section Corner X Quarter Corner _____
 _____ Bench Mark _____ Other _____

Your Description and Observation of Monument Found (Be Specific):

Found SID Emery County Surveys Cap Along A North-South Fence

Description of Monument, Reference Monument or Accessories Established by You to Perpetuate the Location of this Point: *set A #4 Rebar North, and South of Monument.*

Sketch showing Relative Location of Monument Accessories and Two Reference Points Stating Whether Found or Set. Show Supporting and/or Contradictory Evidence where Applicable. Include North Arrow.

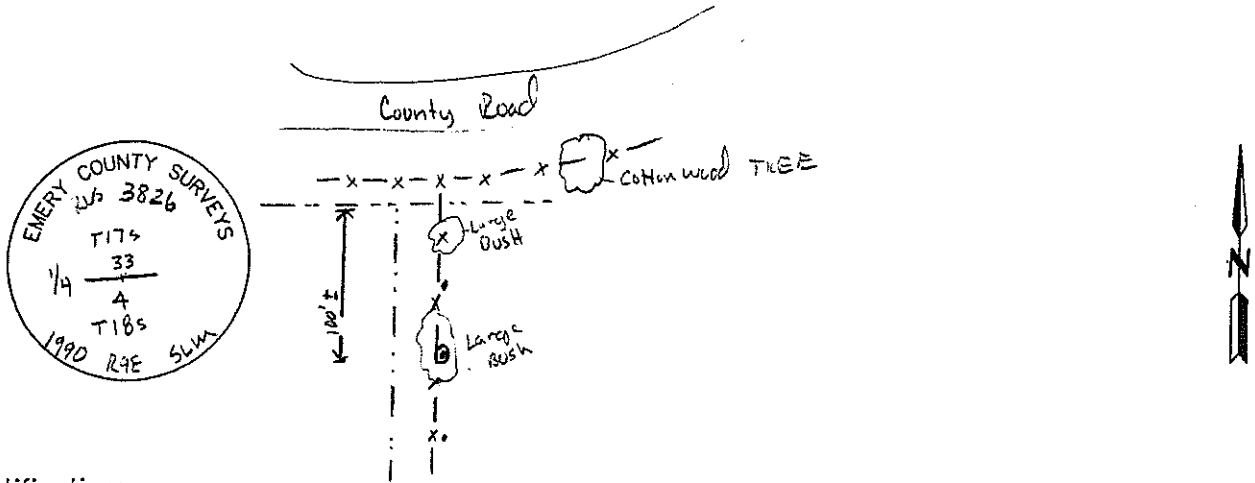

Certification:

Firm name and/or Surveyor: Johansen & Tuttle Eng. Craig E. Johansen
 Address: 90 South 100 East, Castle Dale, Utah 84513 Phone: (435) 381-2523

This is to certify that I was in responsible charge of the surveying work described in this record and that to the best of my knowledge the information presented herein is true and correct.

Location Diagram:

Section: 4
 Township: 18s
 Range: 9E

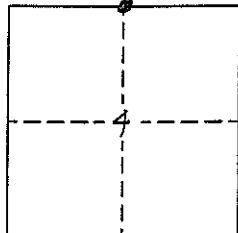

Craig E. Johansen
 Craig E. Johansen

2-15-00
 Date

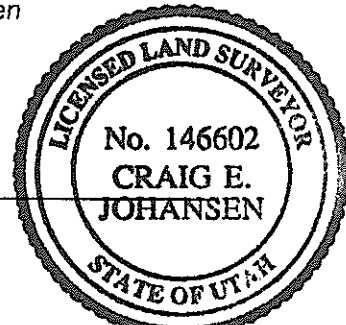

EMERY COUNTY LAND SURVEY MONUMENT RECORD

Date of field work: 1-26-99 County Reference No. 0918500700
 Type of Monument: X Section Corner _____ Quarter Corner _____
 _____ Bench Mark _____ Other _____

Your Description and Observation of Monument Found (Be Specific):

Found two Emery County Surveys RM Caps ON The South Side of the Road

Description of Monument, Reference Monument or Accessories Established by You to Perpetuate the Location of this Point: *measured and set a 8x3/8 spikes 1.5 south of the south sho. of the road. Set a #5 Rebar North, and North west of the Point.*

Sketch showing Relative Location of Monument Accessories and Two Reference Points Stating Whether Found or Set. Show Supporting and/or Contradictory Evidence where Applicable. Include North Arrow.

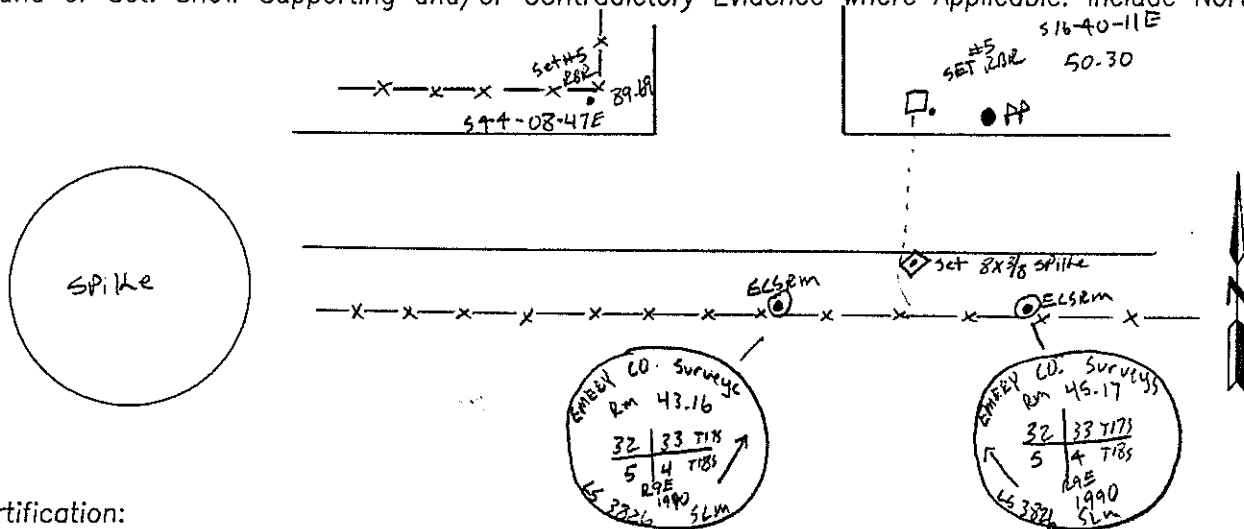

Certification:

Firm name and/or Surveyor: Johansen & Tuttle Eng. Craig E. Johansen
 Address: 90 South 100 East, Castle Dale, Utah 84513 Phone: (435) 381-2523

This is to certify that I was in responsible charge of the surveying work described in this record and that to the best of my knowledge the information presented herein is true and correct.

Location Diagram:

Section: 4
 Township: 18s
 Range: 9E

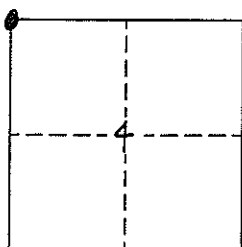

Craig E. Johansen
 Craig E. Johansen

3-15-00
 Date

