

# EMERY COUNTY LAND SURVEY MONUMENT RECORD

Date of field work: 5-25-01

County Reference No. 1708342600

Type of Monument: \_\_\_\_\_ Section Corner X Quarter Corner  
 \_\_\_\_\_ Bench Mark \_\_\_\_\_ Other \_\_\_\_\_

Your Description and Observation of Monument Found ( Be Specific ):

FOUND STANDARD BLM CAP MARKED  $\frac{1}{4}$  S4  
 FOUND STANDARD BLM CAP MARKED  $\frac{1}{4}$  S9 TO THE WEST

Description of Monument, Reference Monument or Accessories Established by You to Perpetuate the Location of this Point:

SET A #5 REBAR NORTHWEST, WEST, AND SOUTHWEST OF MONUMENT

Sketch showing Relative Location of Monument Accessories and Two Reference Points Stating Whether Found or Set. Show Supporting and/or Contradictory Evidence where Applicable. Include North Arrow.

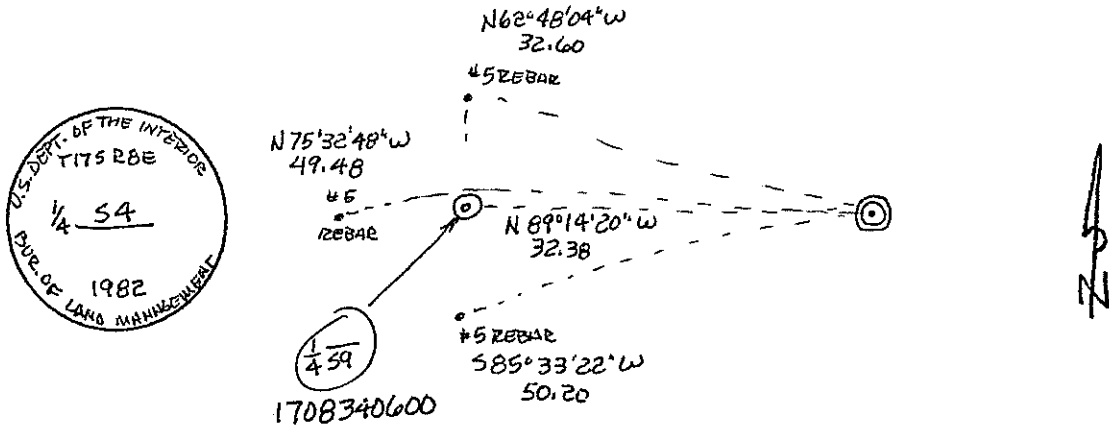

Certification:

Firm name and/or Surveyor: Johansen & Tuttle Eng.  
 Address: 90 S. 100 E. Castle Dale, Utah 84513 Phone: (435) 381-2523

This is to certify that I was in responsible charge of the surveying work described in this record and that to the best of my knowledge the information presented herein is true and correct.

Location Diagram:  
 Section: 4  
 Township: 17S  
 Range: 8E

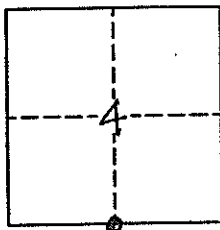

Date: \_\_\_\_\_

# EMERY COUNTY LAND SURVEY MONUMENT RECORD

Date of field work: 5-23-01

County Reference No. 1708300600

Type of Monument:  Section Corner  
 Bench Mark

Quarter Corner  
 Other \_\_\_\_\_

Your Description and Observation of Monument Found ( Be Specific ):

FOUND STD. BLM CAP ON TOP OF ledge MARKED FOR SEC. 4 & 5

FOUND STD BLM CAP MARKED FOR sec 8 & 9 To The West

Description of Monument, Reference Monument or Accessories Established by You to Perpetuate the Location of this Point:

SET TWO \*A REBARS southwest, and one NORTHWEST of The MONUMENT

Sketch showing Relative Location of Monument Accessories and Two Reference Points Stating Whether Found or Set. Show Supporting and/or Contradictory Evidence where Applicable. Include North Arrow.

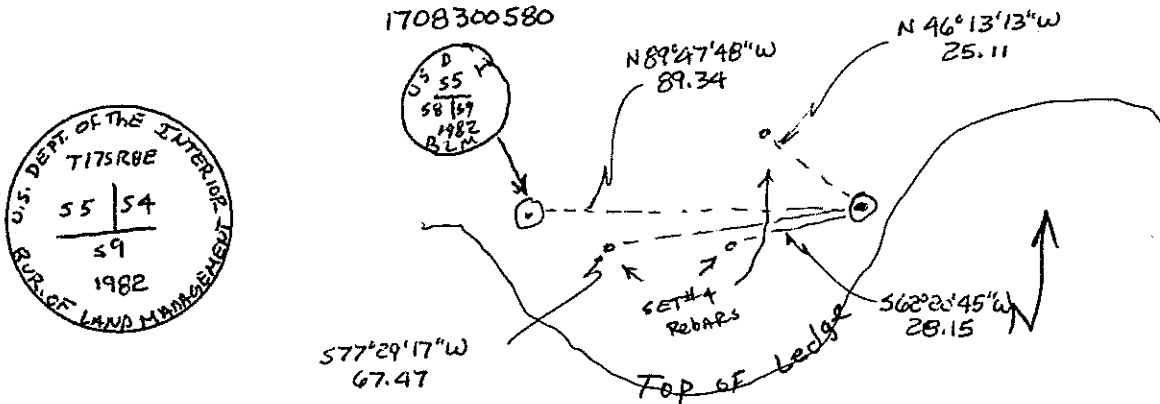

Certification:

Firm name and/or Surveyor: Johansen & Tuttle Eng.

Address: 90 S. 100 E. Castle Dale, Utah 84513 Phone: (435) 381-2523

This is to certify that I was in responsible charge of the surveying work described in this record and that to the best of my knowledge the information presented herein is true and correct.

Location Diagram:

Section: 4  
 Township: 17S  
 Range: 8E

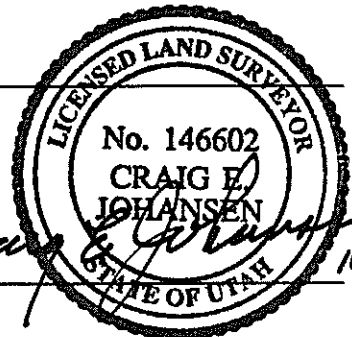
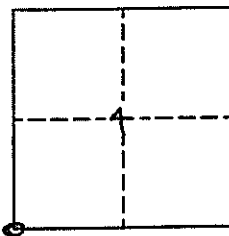

Date

11-30-01

# UTAH LAND SURVEY MONUMENT RECORD

County EMERY

County Reference No. 1708  
6817300640

1. Date of Field Work: 1-11-01

2. Type of Monument:  
(Check one)

Section Corner  
 Bench Mark  
 Quarter Corner  
 Other

3. Your Description and Observation of Monument Found (Be Specific):

FOUND STD BLM CAP NEAR BOTTOM OF DRAINAGE

FOUND 24" ~~Ø~~ CEDAR BEARING TREE SOUTHWEST OF THE MONUMENT

4. Description of Monument, Reference Monument or Accessories Established by You to Perpetuate the Location of this Point:

SET #4 REBAR NORTHWEST, SOUTHWEST, SOUTH, AND SOUTHEAST OF THE MONUMENT

5. Sketch showing Relative Location of Monument Accessories and Two Reference Points Stating Whether Found or Set. Show Supporting and/or Contradictory Evidence where Applicable. Include North Arrow.

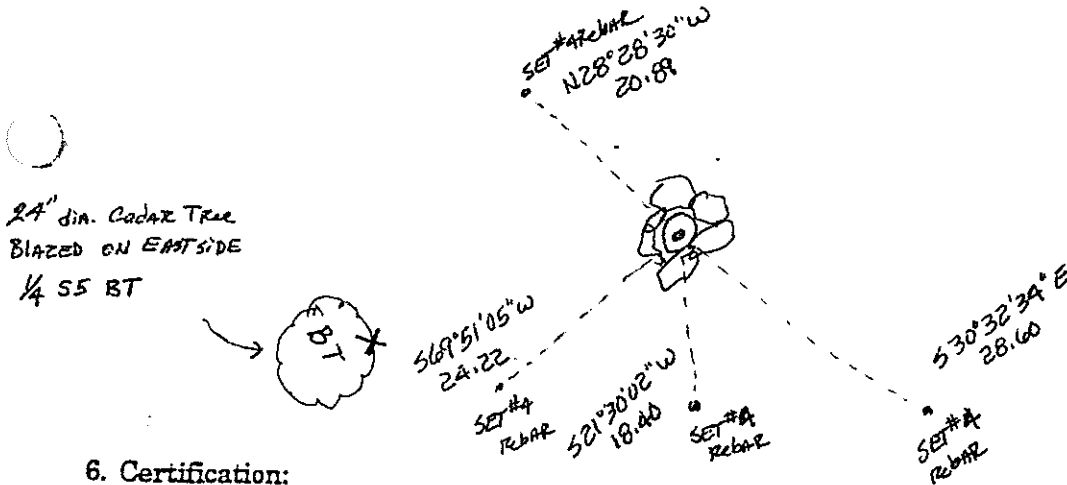

6. Certification:

Firm Name and/or Surveyor: JOHANSEN & TUTTLE ENG.

Address: 90 S 100E CASTLE DALE UTAH

Phone: 381-2523

This is to certify that I was in responsible charge of the surveying work described in this record and that to the best of my knowledge the information presented herein is true and correct.

7. Location Diagram:

8. Section: 4

9. Township: 17S

10. Range: 8E

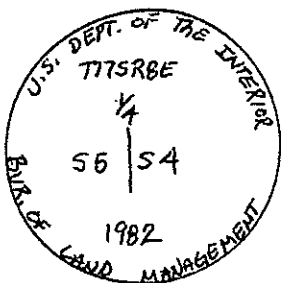
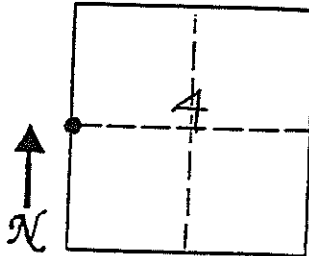

11. Monument Inscription:

12. Diagram Coordinate from Master Index for Townships: \_\_\_\_\_

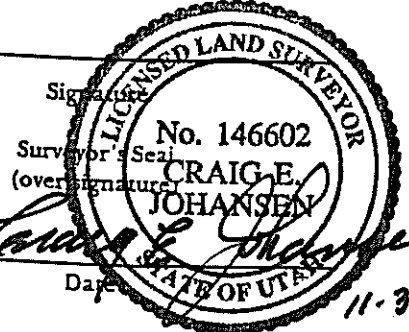

Report one monument per form.  
Type or use permanent black ink.  
Fill in all items.

# UTAH LAND SURVEY MONUMENT RECORD

County EMERY

County Reference No. 1708  
~~0017300700~~

1. Date of Field Work: 1-11-00

2. Type of Monument:

(Check one)

Section Corner       Quarter Corner  
 Bench Mark             Other

3. Your Description and Observation of Monument Found (Be Specific):

FOUND STD BLM CAP WITH A BEARING TREE TO THE SOUTH EAST

FOUND STD BLM CAP, MARKED FOR THE CORNER OF S32, S33 T16SR8E WITH A BEARING TREE TO THE WEST, EAST OF THE FIRST CAP

4. Description of Monument, Reference Monument or Accessories Established by You to Perpetuate the Location of this Point:

SET #4 REBAR NORTH EAST, SOUTHWEST, AND SOUTH OF THE MONUMENT

5. Sketch showing Relative Location of Monument Accessories and Two Reference Points Stating Whether Found or Set. Show Supporting and/or Contradictory Evidence where Applicable. Include North Arrow.

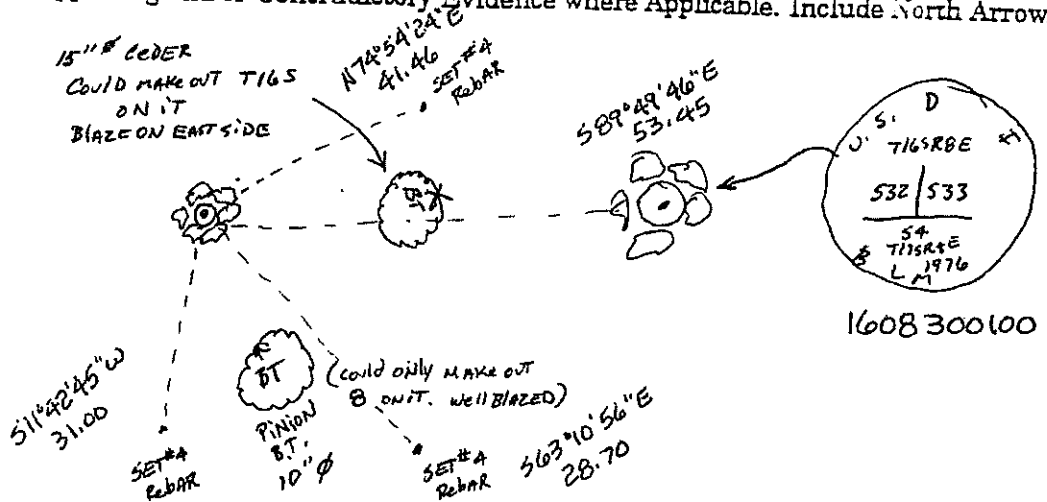

6. Certification:

Firm Name and/or Surveyor:

JOHANSEN & TUTTLE ENG

Address:

90 S 100 E CASTLE DALE UT

Phone: 381-2523

This is to certify that I was in responsible charge of the surveying work described in this record and that to the best of my knowledge the information presented herein is true and correct.

7. Location Diagram:

8. Section: 4

9. Township: 17S

10. Range: 8E

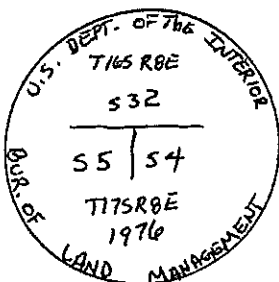
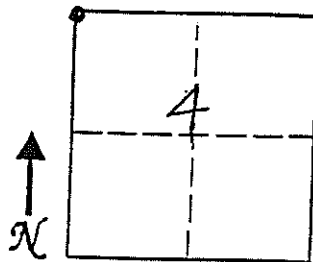

11. Monument Inscription:

12. Diagram Coordinate from Master Index for Townships: \_\_\_\_\_

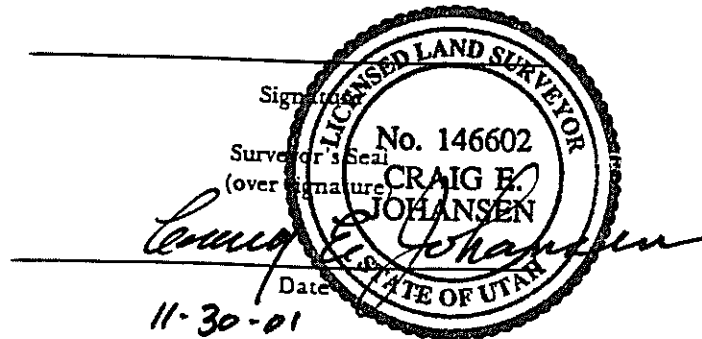

Report one monument per form. Type or use permanent black ink. Fill in all items.