

# UTAH LAND SURVEY MONUMENT RECORD

County EMERY

County Reference No. <sup>1709</sup> 0917200600

1. Date of Field Work: 1-2-01

2. Type of Monument:  
(Check one)

Section Corner       Quarter Corner  
 Bench Mark             Other

3. Your Description and Observation of Monument Found (Be Specific):  
FOUND STD BLM CAP AT A OLD FENCE CORNER

4. Description of Monument, Reference Monument or Accessories Established by You to Perpetuate the Location of this Point:

SET #4 REBAR N-NW-W. & SW OF CORNER

5. Sketch showing Relative Location of Monument Accessories and Two Reference Points Stating Whether Found or Set. Show Supporting and/or Contradictory Evidence where Applicable. Include North Arrow.

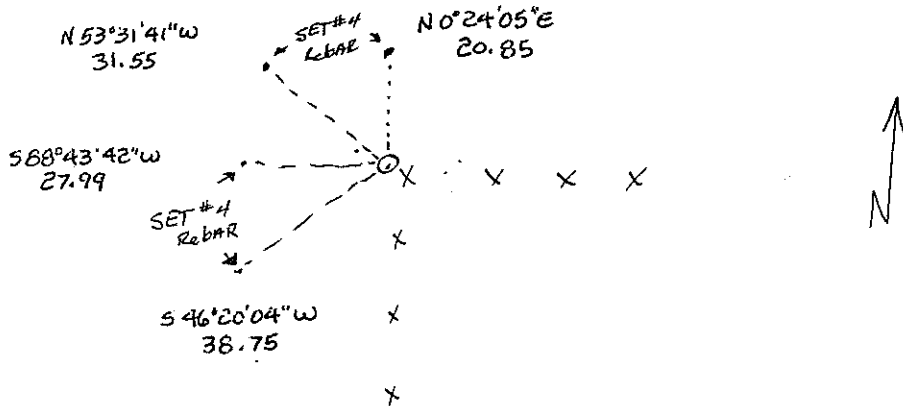

6. Certification:

Firm Name and/or Surveyor: JOHANSEN & TUTTLE ENG Phone: 381-2523  
Address: 90 S 100 E CASTLEDALE UTAH

This is to certify that I was in responsible charge of the surveying work described in this record and that to the best of my knowledge the information presented herein is true and correct.

7. Location Diagram:

8. Section: 5

9. Township: 17

10. Range: 9

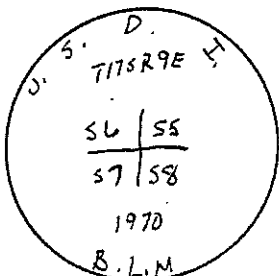
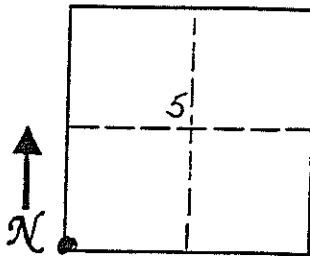

11. Monument Inscription:

12. Diagram Coordinate from Master Index for Townships: \_\_\_\_\_

Signature: \_\_\_\_\_  
Surveyor's Seal (over signature)  
Date: 11-30-01

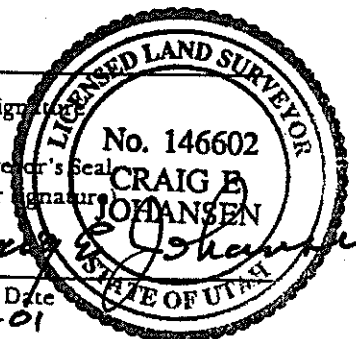

Report one monument per form.  
Type or use permanent black ink.  
Fill in all items.

# UTAH LAND SURVEY MONUMENT RECORD

County EMERY

1709  
County Reference No. 997 240 600

1. Date of Field Work: 1-2-01

2. Type of Monument:  
(Check one)

Section Corner       Quarter Corner  
 Bench Mark         Other

3. Your Description and Observation of Monument Found (Be Specific):

FOUND STD BLM CAP @ A N-E-W'S FENCE CORNER

4. Description of Monument, Reference Monument or Accessories Established by You to Perpetuate the Location of this Point: SET 2" REBAR N - E A #4 REBAR NW-E W OF CAP

5. Sketch showing Relative Location of Monument Accessories and Two Reference Points Stating Whether Found or Set. Show Supporting and/or Contradictory Evidence where Applicable. Include North Arrow.

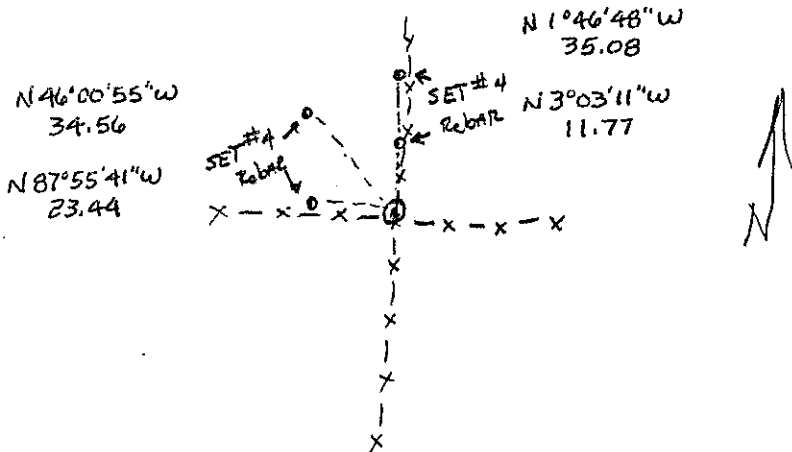

6. Certification:

Firm Name and/or Surveyor: JOHANSEN & TUTTLE ENG Phone: 381-2523  
 Address: 905 100E CASTLEDALE UTAH

This is to certify that I was in responsible charge of the surveying work described in this record and that to the best of my knowledge the information presented herein is true and correct.

7. Location Diagram:

8. Section: 5  
 9. Township: 17  
 10. Range: 9

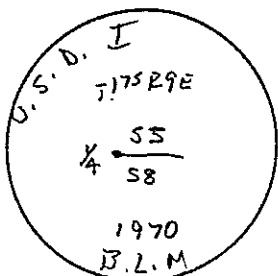
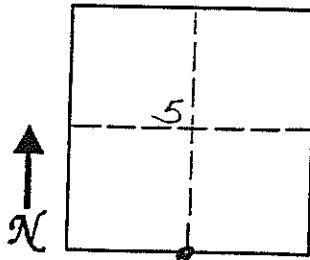

11. Monument Inscription:

12. Diagram Coordinate from Master Index for Townships: \_\_\_\_\_

Signature: \_\_\_\_\_  
 Surveyor's Seal (over signature)  
 Date: 11-30-01

LICENSED LAND SURVEYOR

No. 146602

CRAIG E. JOHANSEN

STATE OF UTAH

Report one monument per form.  
Type or use permanent black ink.  
Fill in all items.

# EMERY COUNTY LAND SURVEY MONUMENT RECORD

Date of field work: 5-4-01

County Reference No. 1709260600

Type of Monument:                      Section Corner                      Quarter Corner  
                     Bench Mark                       Other 1/16 CORNER

Your Description and Observation of Monument Found ( Be Specific ):

FOUND STD. BLM CAP 1"± NORTH OF A EAST-WEST FENCE & LINE.

Description of Monument, Reference Monument or Accessories Established by You to Perpetuate the Location of this Point:

SET #4 REBAR WEST, NORTHWEST, NORTHEAST, AND EAST OF THE MONUMENT

Sketch showing Relative Location of Monument Accessories and Two Reference Points Stating Whether Found or Set. Show Supporting and/or Contradictory Evidence where Applicable. Include North Arrow.

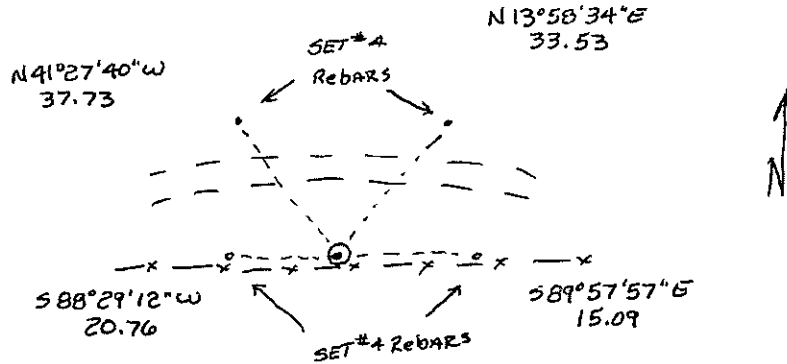
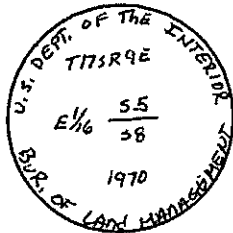

Certification:

Firm name and/or Surveyor: Johansen & Tuttle Eng.  
 Address: 90 S. 100 E. Castle Dale, Utah 84513 Phone: (435) 381-2523

This is to certify that I was in responsible charge of the surveying work described in this record and that to the best of my knowledge the information presented herein is true and correct.

Location Diagram:  
 Section: 5  
 Township: 17S  
 Range: 9E

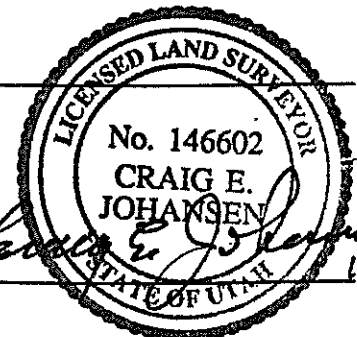
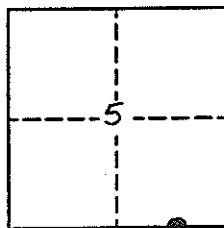

Date

11-30-01