

EMERY COUNTY LAND SURVEY MONUMENT RECORD

Date of field work: 6-8-01 County Reference No. 1706200600

Type of Monument: Section Corner Quarter Corner
 Bench Mark Other _____

Your Description and Observation of Monument Found (Be Specific):

Found STD BLM CAP Along A North-South Fence

Description of Monument, Reference Monument or Accessories Established by You to Perpetuate the Location of this Point:

Set #5 Rebar South, East, and 2 North of The Monument

Sketch showing Relative Location of Monument Accessories and Two Reference Points Stating Whether Found or Set. Show Supporting and/or Contradictory Evidence where Applicable. Include North Arrow.

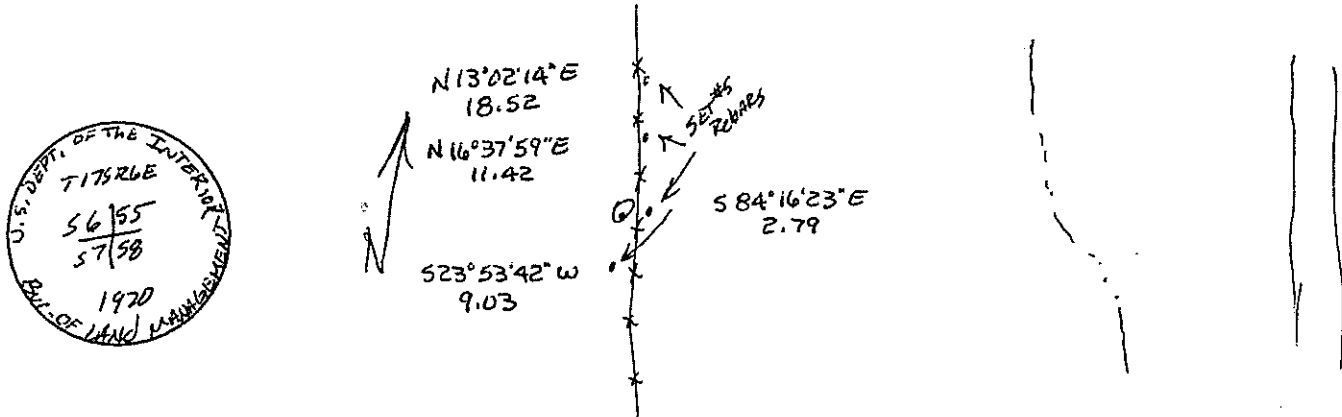

Certification:

Firm name and/or Surveyor: Johansen & Tuttle Eng.
 Address: 90 S. 100 E. Castle Dale, Utah 84513 Phone: (435) 381-2523

This is to certify that I was in responsible charge of the surveying work described in this record and that to the best of my knowledge the information presented herein is true and correct.

Location Diagram:

Section: 5
 Township: 17 S
 Range: 6 E

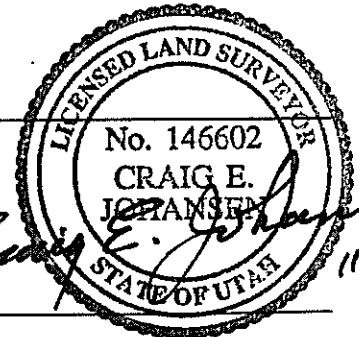
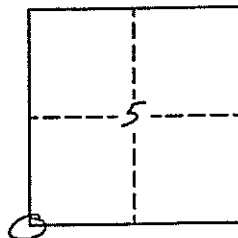

Date

EMERY COUNTY LAND SURVEY MONUMENT RECORD

Date of field work: 6-8-01

County Reference No. 1706200700 CC

Type of Monument: Section Corner
 Bench Mark

Quarter Corner
 Other Closing CORNER

Your Description and Observation of Monument Found (Be Specific):

FOUND STD BLM CAP WITH A COLLAR OF ROCK

Description of Monument, Reference Monument or Accessories Established by You to Perpetuate the Location of this Point:

SET #5 REBAR NORTH, WEST, SOUTHWEST, AND SOUTHEAST OF THE MONUMENT

Sketch showing Relative Location of Monument Accessories and Two Reference Points Stating Whether Found or Set. Show Supporting and/or Contradictory Evidence where Applicable. Include North Arrow.

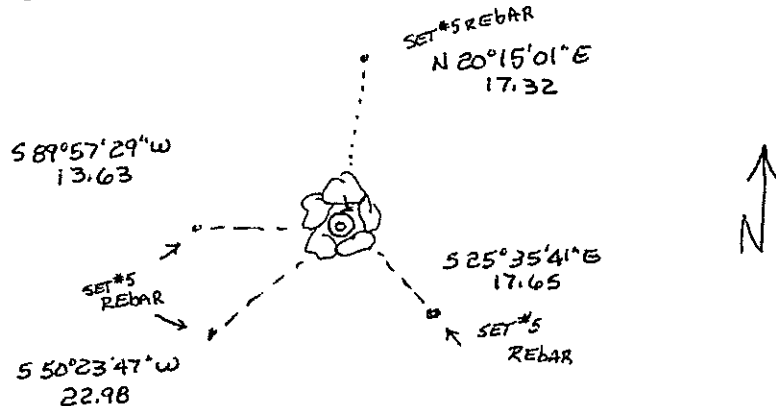
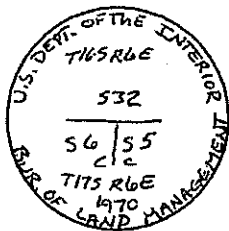

Certification:

Firm name and/or Surveyor: Johansen & Tuttle Eng.

Address: 90 S. 100 E. Castle Dale, Utah 84513 Phone: (435) 381-2523

This is to certify that I was in responsible charge of the surveying work described in this record and that to the best of my knowledge the information presented herein is true and correct.

Location Diagram:

Section: 5

Township: 17S

Range: 6E

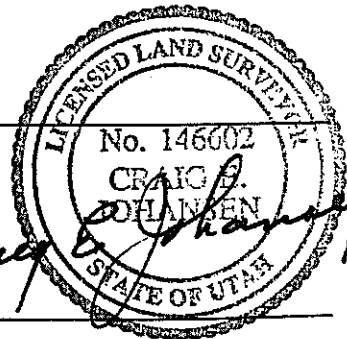
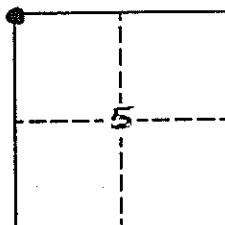

Date