

EMERY COUNTY LAND SURVEY MONUMENT RECORD

Date of field work: 5-31-01

County Reference No. 1806100600

Type of Monument: Section Corner _____ Quarter Corner
 _____ Bench Mark _____ Other _____

Your Description and Observation of Monument Found (Be Specific):
FOUND STD GLD CAP

Description of Monument, Reference Monument or Accessories Established by You to Perpetuate the Location of this Point:
SET #5 REBAR NORTH, NORTHWEST, WEST, AND SOUTHWEST OF THE MONUMENT

Sketch showing Relative Location of Monument Accessories and Two Reference Points Stating Whether Found or Set. Show Supporting and/or Contradictory Evidence where Applicable. Include North Arrow.

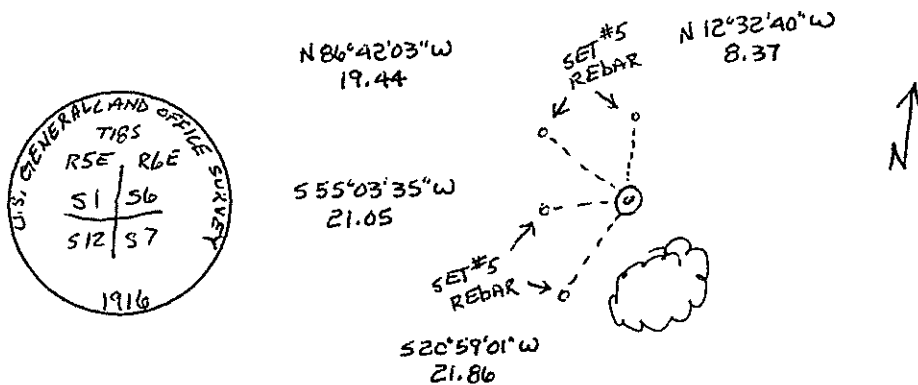

Certification:

Firm name and/or Surveyor: Johansen & Tuttle Eng.
 Address: 90 S. 100 E. Castle Dale, Utah 84513 Phone: (435) 381-2523

This is to certify that I was in responsible charge of the surveying work described in this record and that to the best of my knowledge the information presented herein is true and correct.

Location Diagram:

Section: 6
 Township: 18S
 Range: 6E

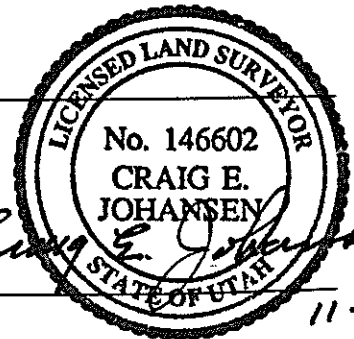
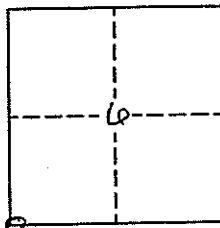

Date

11-30-01

EMERY COUNTY LAND SURVEY MONUMENT RECORD

Date of field work: 10-1-01

County Reference No. 1806125600

Type of Monument: Section Corner Quarter Corner
 Bench Mark V Other 1/256 CORNER

Your Description and Observation of Monument Found (Be Specific):

FOUND STD FOREST SERVICE CAP, NEAR A SOUTH-EAST FENCE CORNER, WITH A COLLAR OF ROCK AROUND IT

Description of Monument, Reference Monument or Accessories Established by You to Perpetuate the Location of this Point:

SET A 8" x 3/4" STEEL SPIKE WEST, AND SOUTHEAST OF THE MONUMENT

SET 2 PK NAILS IN SANDSTONE ROCKS SOUTHWEST OF THE MONUMENT

Sketch showing Relative Location of Monument Accessories and Two Reference Points Stating Whether Found or Set. Show Supporting and/or Contradictory Evidence where Applicable. Include North Arrow.

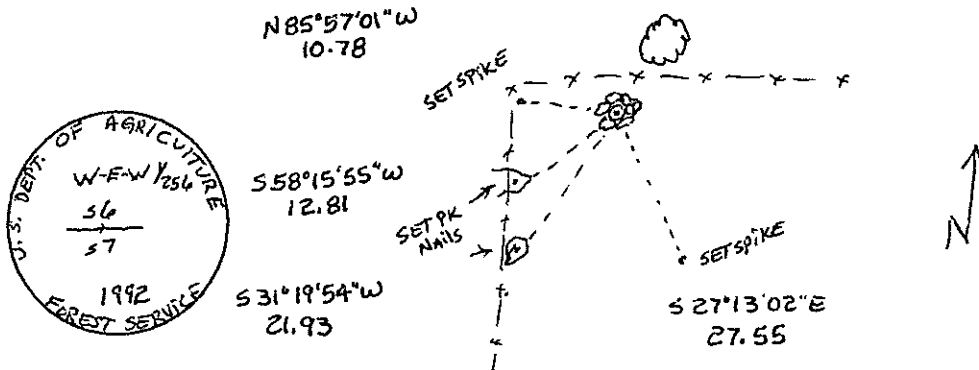

Certification:

Firm name and/or Surveyor: Johansen & Tuttle Eng.

Address: 90 S. 100 E. Castle Dale, Utah 84513 Phone: (435) 381-2523

This is to certify that I was in responsible charge of the surveying work described in this record and that to the best of my knowledge the information presented herein is true and correct.

Location Diagram:

Section: 6

Township: 18S

Range: 08E

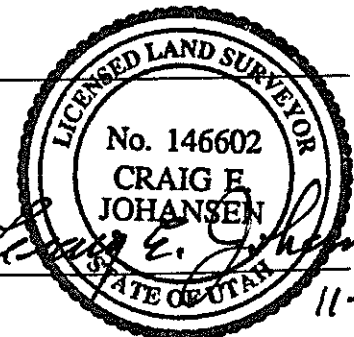
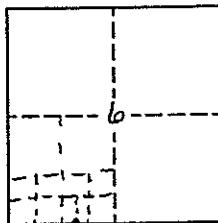

Date 11-30-01