

EMERY COUNTY LAND SURVEY MONUMENT RECORD

Date of field work: DEC 3 1999 County Reference No. 1017700640
 Type of Monument: _____ Section Corner Quarter Corner
 _____ Bench Mark _____ Other _____

Your Description and Observation of Monument Found (Be Specific):

FOUND Two ECS RM CAPS, ONE has The Top DESTROYED
 FOUND SPIKE IN ROAD AT PROPPER DISTANCE FROM NORTH RM, AND 0¹⁰ FROM CENTER OF DAMAGED RM
 Checked SPIKE WITH old Records & DETERMINED IT TO BE THE TRUE CORNER

Description of Monument, Reference Monument or Accessories Established by You to Perpetuate the Location of this Point:

SET A #4 REBAR SOUTHWEST OF THE CORNER

Sketch showing Relative Location of Monument Accessories and Two Reference Points Stating Whether Found or Set. Show Supporting and/or Contradictory Evidence where Applicable. Include North Arrow.

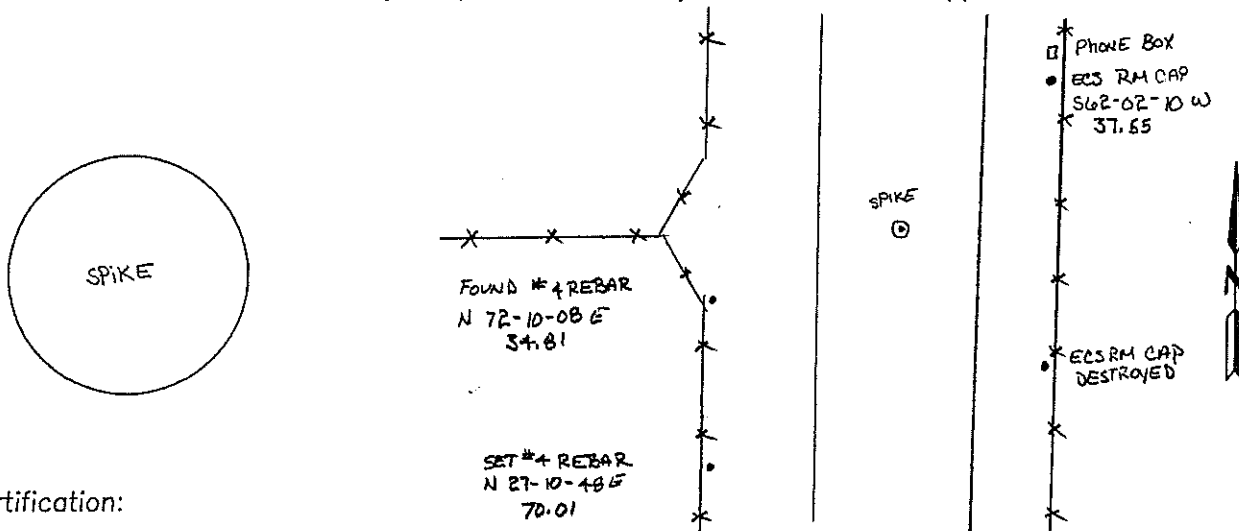

Certification:

Firm name and/or Surveyor: Johansen & Tuttle Eng. Craig E. Johansen
 Address: 90 South 100 East, Castle Dale, Utah 84513 Phone: (435) 381-2523

This is to certify that I was in responsible charge of the surveying work described in this record and that to the best of my knowledge the information presented herein is true and correct.

Location Diagram:

Section: 6
 Township: 17
 Range: 10

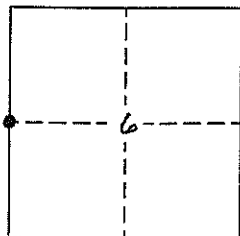

Craig E. Johansen
 Craig E. Johansen

2-15-00
 Date

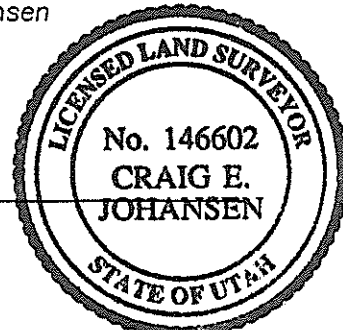

EMERY COUNTY LAND SURVEY MONUMENT RECORD

Date of field work: Dec 3 1999 County Reference No. 1017700700

Type of Monument: ✓ Section Corner _____ Quarter Corner _____
 _____ Bench Mark _____ Other _____

Your Description and Observation of Monument Found (Be Specific):
 Found Two EOS RM CAPS, MEASURED, AND FOUND A PK NAIL IN THE HIGHWAY

Description of Monument, Reference Monument or Accessories Established by You to Perpetuate the Location of this Point:
 SET A #4 REBAR NORTHWEST AND SOUTHWEST OF THE CORNER

Sketch showing Relative Location of Monument Accessories and Two Reference Points Stating Whether Found or Set. Show Supporting and/or Contradictory Evidence where Applicable. Include North Arrow.

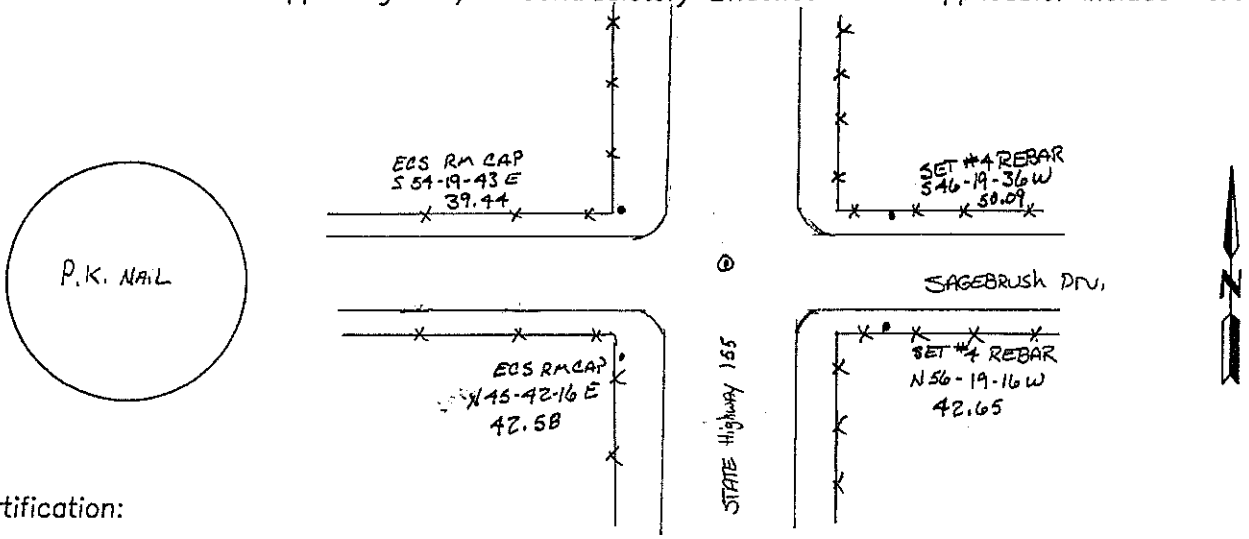

Certification:
 Firm name and/or Surveyor: Johansen & Tuttle Eng. Craig E. Johansen
 Address: 90 South 100 East, Castle Dale, Utah 84513 Phone: (435) 381-2523

This is to certify that I was in responsible charge of the surveying work described in this record and that to the best of my knowledge the information presented herein is true and correct.

Location Diagram:
 Section: 6
 Township: 17 S
 Range: 10 E

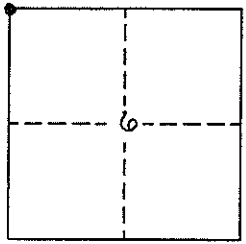

Craig E. Johansen
 Craig E. Johansen

2-15-00
 Date

