

EMERY COUNTY LAND SURVEY MONUMENT RECORD

Date of field work: Nov 30 1999 County Reference No. 10 17 700540
 Type of Monument: _____ Section Corner Quarter Corner
 _____ Bench Mark _____ Other _____

Your Description and Observation of Monument Found (Be Specific):
 FOUND TWO E.C.S. RM CAPS IN WEST RIGHT OF WAY FENCE

Description of Monument, Reference Monument or Accessories Established by You to Perpetuate the Location of this Point:
 MEASURED AND SET A P.K. NAIL IN ROAD FOR THE CORNER
 SET A # 5 REBAR NORTH EAST, AND SOUTHEAST OF THE MONUMENT

Sketch showing Relative Location of Monument Accessories and Two Reference Points Stating Whether Found or Set. Show Supporting and/or Contradictory Evidence where Applicable. Include North Arrow.

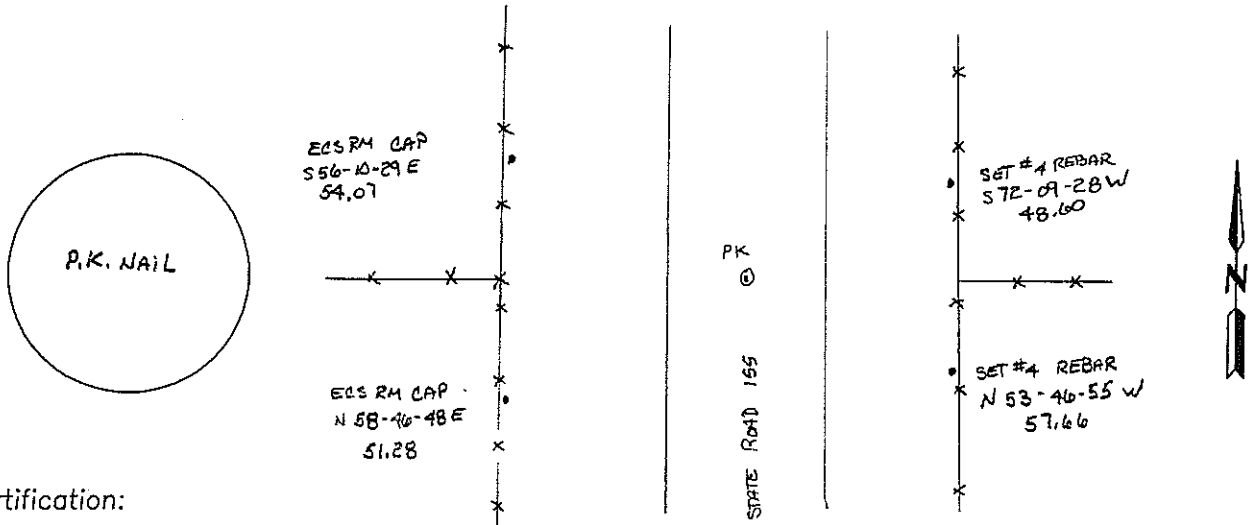

Certification:

Firm name and/or Surveyor: Johansen & Tuttle Eng. Craig E. Johansen
 Address: 90 South 100 East, Castle Dale, Utah 84513 Phone: (435) 381-2523

This is to certify that I was in responsible charge of the surveying work described in this record and that to the best of my knowledge the information presented herein is true and correct.

Location Diagram:
 Section: 7
 Township: 17 S
 Range: 10 E

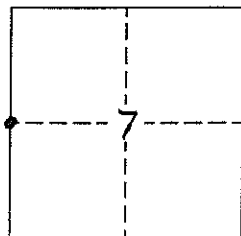

Craig E. Johansen
 Craig E. Johansen

3-15-00
 Date

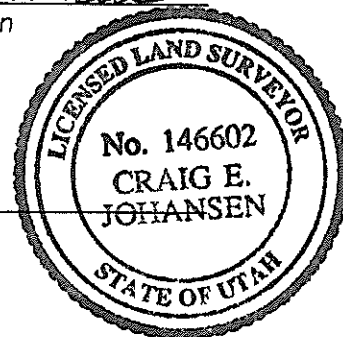

EMERY COUNTY LAND SURVEY MONUMENT RECORD

Date of field work: FEB 8 1999 County Reference No. 1017700600

Type of Monument: ✓ Section Corner Quarter Corner
 Bench Mark Other WITNESS CORNER

Your Description and Observation of Monument Found (Be Specific):
 FOUND STD. EGS CAP NEAR A POWER Pole, NORTH OF A SMALL POND

Description of Monument, Reference Monument or Accessories Established by You to Perpetuate the Location of this Point:
 SET A#4 REBAR NORTH, WEST, SOUTHWEST, AND SOUTH EAST of MONUMENT

Sketch showing Relative Location of Monument Accessories and Two Reference Points Stating Whether Found or Set. Show Supporting and/or Contradictory Evidence where Applicable. Include North Arrow.

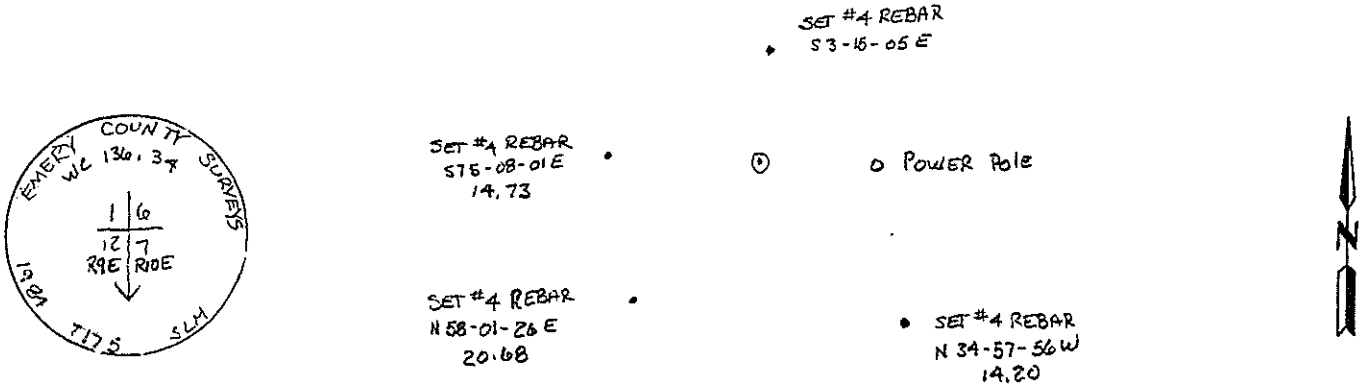

Certification:

Firm name and/or Surveyor: Johansen & Tuttle Eng. Craig E. Johansen
 Address: 90 South 100 East, Castle Dale, Utah 84513 Phone: (435) 381-2523

This is to certify that I was in responsible charge of the surveying work described in this record and that to the best of my knowledge the information presented herein is true and correct.

Location Diagram:

Section: 7
 Township: 17S
 Range: 10E

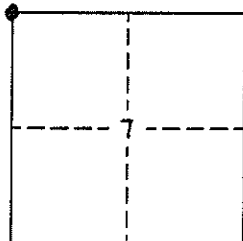

Craig E. Johansen
 Craig E. Johansen

3-15-00
 Date

