

# UTAH LAND SURVEY MONUMENT RECORD

County EMERY

County Reference No. 1709  
62710540

1. Date of Field Work: 1-8-01
2. Type of Monument: (Check one)  
 Section Corner       Quarter Corner  
 Bench Mark             Other

3. Your Description and Observation of Monument Found (Be Specific):  
FOUND STD BLM CAP IN A CULTIVATED Field

4. Description of Monument, Reference Monument or Accessories Established by You to Perpetuate the Location of this Point:  
SET #4 REBAR NORTH, AND 2 SOUTH OF MONUMENT

5. Sketch showing Relative Location of Monument Accessories and Two Reference Points Stating Whether Found or Set. Show Supporting and/or Contradictory Evidence where Applicable. Include North Arrow.

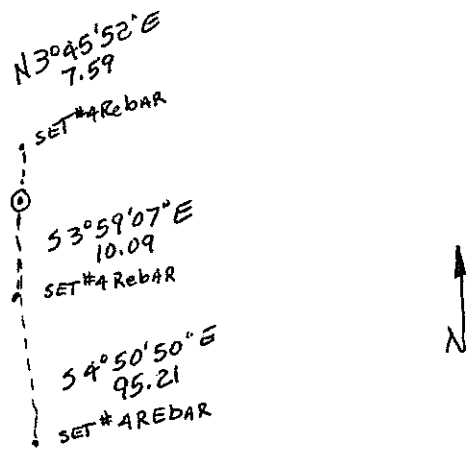

6. Certification:  
 Firm Name and/or Surveyor: JOHANSEN & TUTTLE ENG Phone: 381-2523  
 Address: 90 S 100 E CASTLE DALE, UT

This is to certify that I was in responsible charge of the surveying work described in this record and that to the best of my knowledge the information presented herein is true and correct.

7. Location Diagram:  
 8. Section: 7  
 9. Township: 17 S  
 10. Range: 9 E

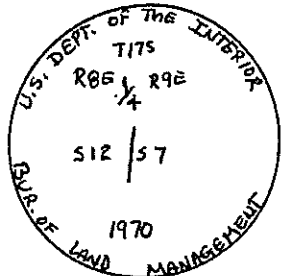
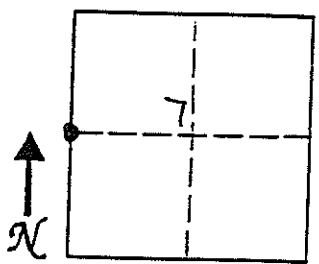

11. Monument Inscription:

12. Diagram Coordinate from Master Index for Townships: \_\_\_\_\_

Signature: \_\_\_\_\_  
 Surveyor's Seal (over signature) **No. 146602**  
**CRAIG E. JOHANSEN**  
 Date: 11-30-01

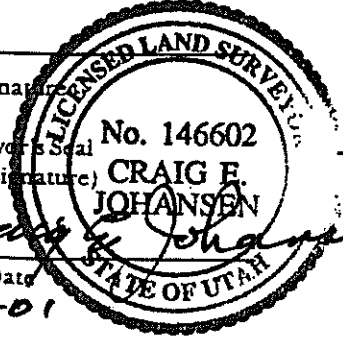

Report one monument per form.  
 Type or use permanent black ink.  
 Fill in all items.

# UTAH LAND SURVEY MONUMENT RECORD

County EMERY

1709  
County Reference No. 997 100560

1. Date of Field Work: 1-3-01

2. Type of Monument:  
(Check one)

Section Corner       Quarter Corner  
 Bench Mark         Other 1/4 CORNER

3. Your Description and Observation of Monument Found (Be Specific):  
FOUND STD BLM CAP 4" ± EAST OF A N-S-W FENCE CORNER

4. Description of Monument, Reference Monument or Accessories Established by You to Perpetuate the Location of this Point: SET A #4 Rebar N-NW-1, 2 NE OF CAP

5. Sketch showing Relative Location of Monument Accessories and Two Reference Points Stating Whether Found or Set. Show Supporting and/or Contradictory Evidence where Applicable. Include North Arrow.

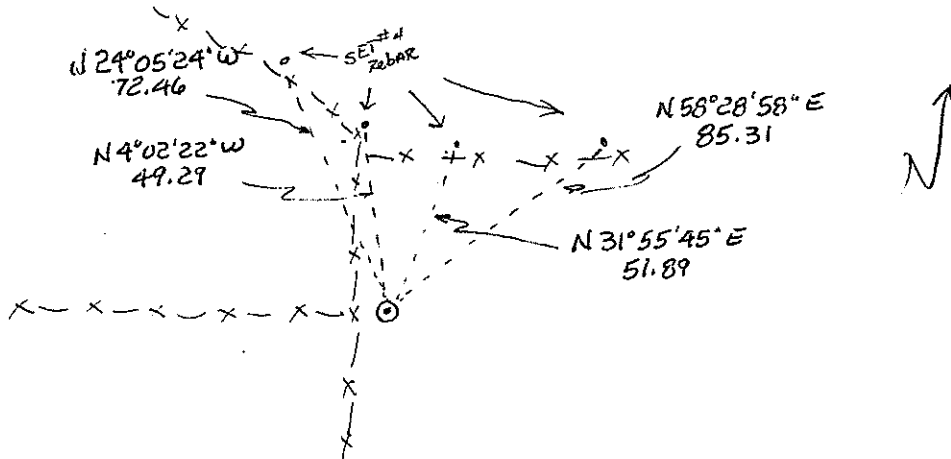

6. Certification:

Firm Name and/or Surveyor: JOHANSEN & TUTTLE ENG Phone: 381-2523  
Address: 90 S 100E CASTLE DALE, UT

This is to certify that I was in responsible charge of the surveying work described in this record and that to the best of my knowledge the information presented herein is true and correct.

7. Location Diagram:

8. Section: 7  
9. Township: 17  
10. Range: 9

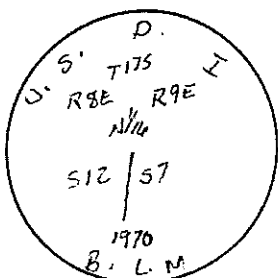
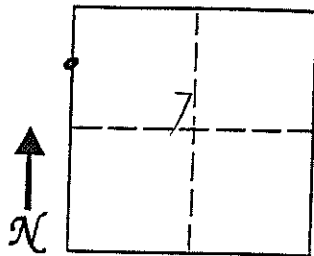

11. Monument Inscription:

12. Diagram Coordinate from Master Index for Townships: \_\_\_\_\_

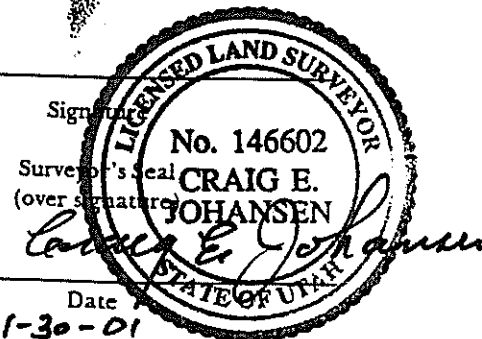

Date: 11-30-01

Report one monument per form.  
Type or use permanent black ink.  
Fill in all items.