

# EMERY COUNTY LAND SURVEY MONUMENT RECORD

Date of field work: 6-7-01

County Reference No. 1706200500

Type of Monument:  Section Corner  Quarter Corner  
 Bench Mark  Other \_\_\_\_\_

Your Description and Observation of Monument Found ( Be Specific ):

*FOUND STD BLM CAP ON WEST SIDE OF RIVER*

Description of Monument, Reference Monument or Accessories Established by You to Perpetuate the Location of this Point:

*SET A #5 REBAR EAST AND SOUTHEAST OF THE MONUMENT*

Sketch showing Relative Location of Monument Accessories and Two Reference Points Stating Whether Found or Set. Show Supporting and/or Contradictory Evidence where Applicable. Include North Arrow.



\* NOTE: SEE BACK OF SHEET FOR LOCATION

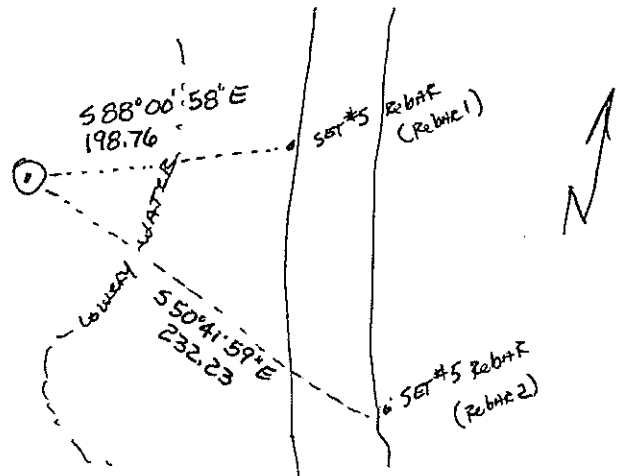

Certification:

Firm name and/or Surveyor: Johansen & Tuttle Eng.  
 Address: 90 S. 100 E. Castle Dale, Utah 84513 Phone: (435) 381-2523

This is to certify that I was in responsible charge of the surveying work described in this record and that to the best of my knowledge the information presented herein is true and correct.

Location Diagram:  
 Section: \_\_\_\_\_  
 Township: \_\_\_\_\_  
 Range: \_\_\_\_\_

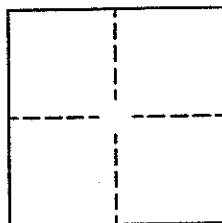

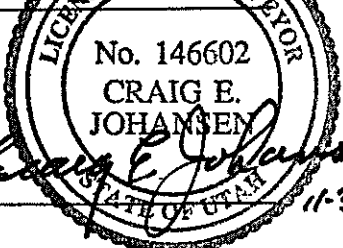
\_\_\_\_\_  
 Date  11-30-01

# EMERY COUNTY LAND SURVEY MONUMENT RECORD

Date of field work: 6-11-01

County Reference No. 1706140500

Type of Monument:            Section Corner   ✓   Quarter Corner  
           Bench Mark            Other                           

Your Description and Observation of Monument Found ( Be Specific ):

*Found #A REBAR IN A ROCK MOUND*

Description of Monument, Reference Monument or Accessories Established by You to Perpetuate the Location of this Point:

*NONE*

Sketch showing Relative Location of Monument Accessories and Two Reference Points Stating Whether Found or Set. Show Supporting and/or Contradictory Evidence where Applicable. Include North Arrow.

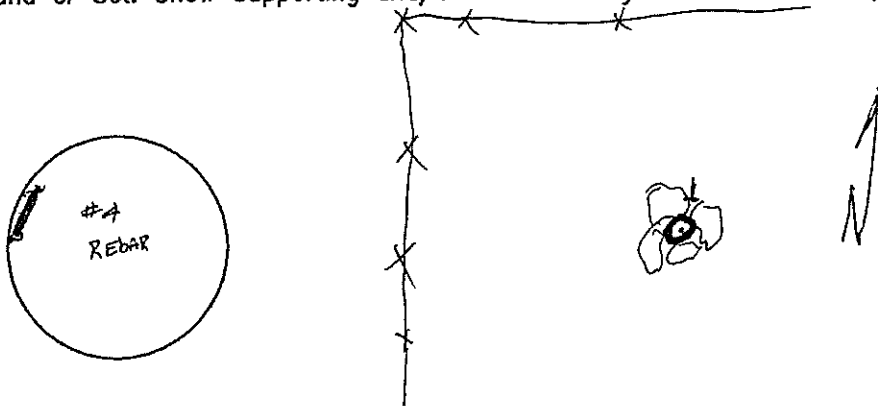

Certification:

Firm name and/or Surveyor: Johansen & Tuttle Eng.

Address: 90 S. 100 E. Castle Dale, Utah 84513 Phone: (435) 381-2523

This is to certify that I was in responsible charge of the surveying work described in this record and that to the best of my knowledge the information presented herein is true and correct.

Location Diagram:

Section: 7

Township: 17S

Range: ~~6E~~ 6E

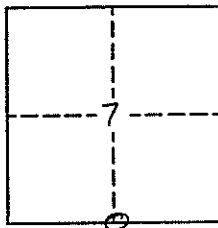

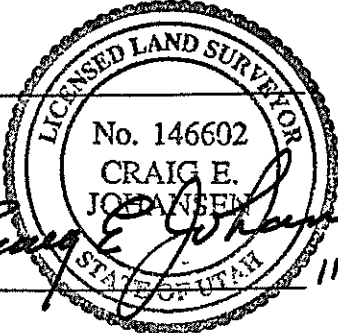
  
Craig E. Johansen  
 Date 11-30-01