

# EMERY COUNTY LAND SURVEY MONUMENT RECORD

Date of field work: 4-21-97 County Reference No. 0918700540

Type of Monument: \_\_\_\_\_ Section Corner X Quarter Corner  
 \_\_\_\_\_ Bench Mark \_\_\_\_\_ Other \_\_\_\_\_

Your Description and Observation of Monument Found ( Be Specific ):

Found Standard ECS Cap in a east-west, and northwest fence corner

Description of Monument, Reference Monument or Accessories Established by You to Perpetuate the Location of this Point:

Set a #5 rebar north, west, southwest, and southeast of Monument

Sketch showing Relative Location of Monument Accessories and Two Reference Points Stating Whether Found or Set. Show Supporting and/or Contradictory Evidence where Applicable. Include North Arrow.

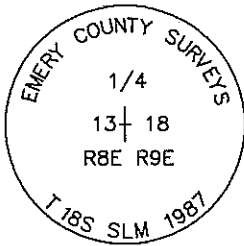

0918700540  
 WEST QTR S7  
 T18S R9E SLM  
 STD. ECS CAP

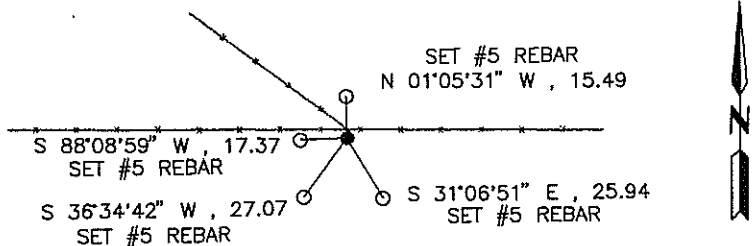

Certification:

Firm name and/or Surveyor: Johansen & Tuttle Eng. Craig E. Johansen  
 Address: 90 South 100 East, Castle Dale, Utah 84513 Phone: (435) 381-2523

This is to certify that I was in responsible charge of the surveying work described in this record and that to the best of my knowledge the information presented herein is true and correct.

Location Diagram:  
 Section: 7  
 Township: 18 S.  
 Range: 9 E.

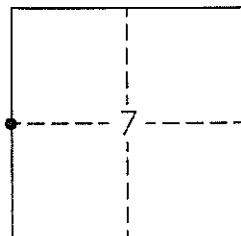

*Craig E. Johansen*  
 Craig E. Johansen

20 Nov. 1998  
 Date

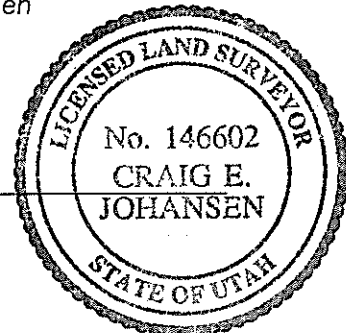

**EMERY COUNTY LAND SURVEY MONUMENT RECORD**

Date of field work: 4-07-97 County Reference No. 0918700600

Type of Monument: \_\_\_\_\_ X Section Corner \_\_\_\_\_ Quarter Corner  
\_\_\_\_\_ Bench Mark \_\_\_\_\_ Other \_\_\_\_\_

Your Description and Observation of Monument Found ( Be Specific ):

Found Standard BLM Cap, in North-South-East fence corner.

Description of Monument, Reference Monument or Accessories Established by You to Perpetuate the Location of this Point:

Set 2 #5 rebars in fenceline South, and 2 #5 rebars in fenceline East of Monument.

Sketch showing Relative Location of Monument Accessories and Two Reference Points Stating Whether Found or Set. Show Supporting and/or Contradictory Evidence where Applicable. Include North Arrow.

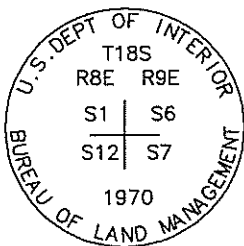

0918700600  
NW COR S 7  
T18S R9E SLM  
STD. BLM CAP

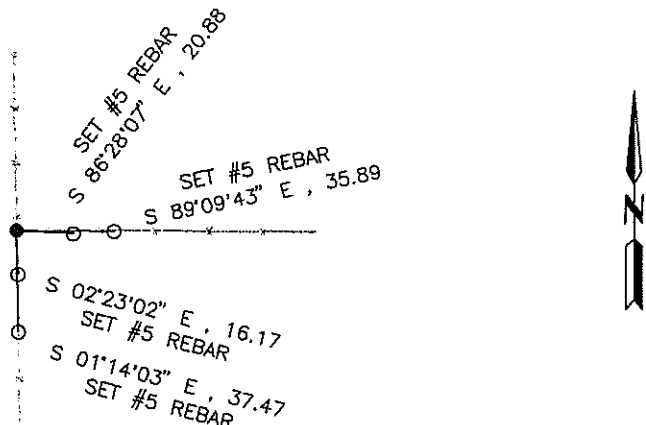

Certification:

Firm name and/or Surveyor: Johansen & Tuttle Eng. Craig E. Johansen  
Address: 90 South 100 East, Castle Dale, Utah 84513 Phone: (435) 381-2523

This is to certify that I was in responsible charge of the surveying work described in this record and that to the best of my knowledge the information presented herein is true and correct.

Location Diagram:  
Section: 7  
Township: 18 S.  
Range: 9 E.

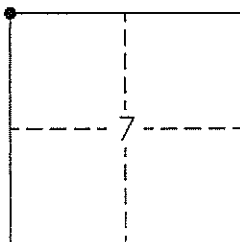

*Craig E. Johansen*  
Craig E. Johansen

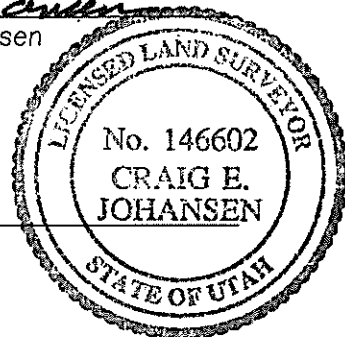

20 Nov. 1998  
Date