

# UTAH LAND SURVEY MONUMENT RECORD

County EMERY

1708  
County Reference No. 0247 260560

1. Date of Field Work: 1-19-01

2. Type of Monument:

(Check one)

Section Corner       Quarter Corner  
 Bench Mark       Other 1/16 CORNER

3. Your Description and Observation of Monument Found (Be Specific):

FOUND STD BLM CAP ON TOP OF LEDGE ON A NORTH-SOUTH FENCE

4. Description of Monument, Reference Monument or Accessories Established by You to Perpetuate the Location of this Point:

SET #4 REBAR WEST, & NORTHWEST, SET 2 #4 REBARS NORTH OF THE MONUMENT

5. Sketch showing Relative Location of Monument Accessories and Two Reference Points Stating Whether Found or Set. Show Supporting and/or Contradictory Evidence where Applicable. Include North Arrow.

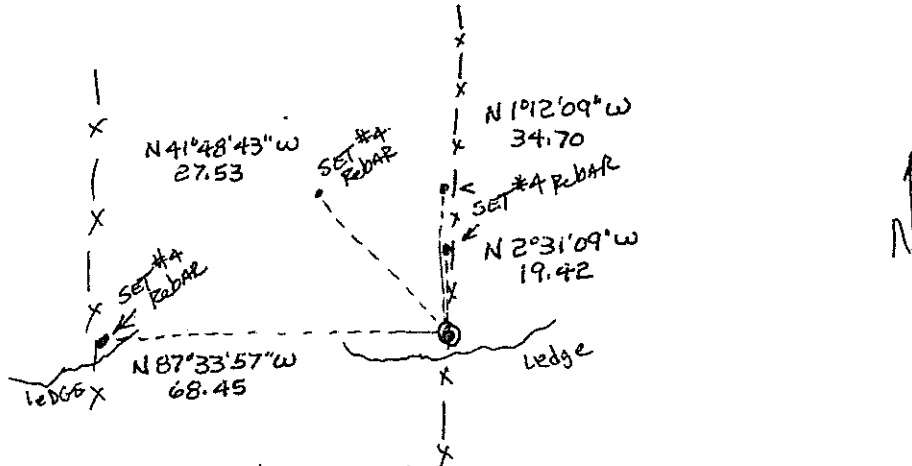

6. Certification:

Firm Name and/or Surveyor: JOHANSEN & TUTTLE ENG Phone: 331-2523  
 Address: 90 S 100 E CASTLE DALE UTAH

This is to certify that I was in responsible charge of the surveying work described in this record and that to the best of my knowledge the information presented herein is true and correct.

7. Location Diagram:

8. Section: 8

9. Township: 17S

10. Range: 8E

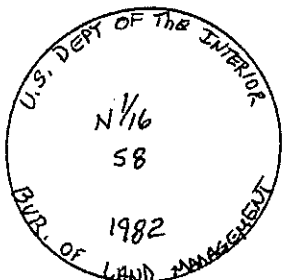
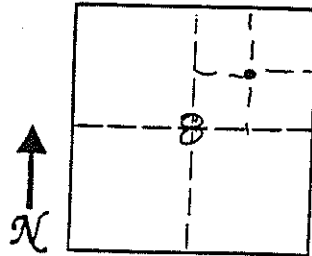

11. Monument Inscription:

12. Diagram Coordinate from Master Index for Townships: \_\_\_\_\_

Signature: \_\_\_\_\_  
 Surveyor's Seal (over signature)  
 Date: 11-30-01

LICENSED LAND SURVEYOR

No. 146602

CRAIG E. JOHANSEN

STATE OF UTAH

Report one monument per form.  
 Type or use permanent black ink.  
 Fill in all items.

# UTAH LAND SURVEY MONUMENT RECORD

County EMERY

County Reference No. 1708  
~~22-17260600~~

1. Date of Field Work: 1-12-01

2. Type of Monument:

(Check one)

Section Corner

Quarter Corner

Bench Mark

Other 1/16 CORNER

3. Your Description and Observation of Monument Found (Be Specific):

FOUND STD BLM CAP WITH A MOUND OF STONE TO THE SOUTH

4. Description of Monument, Reference Monument or Accessories Established by You to Perpetuate the Location of this Point:

SET #4 REBAR NORTH, WEST, SOUTHWEST, AND SOUTHEAST OF THE MONUMENT

5. Sketch showing Relative Location of Monument Accessories and Two Reference Points Stating Whether Found or Set. Show Supporting and/or Contradictory Evidence where Applicable. Include North Arrow.

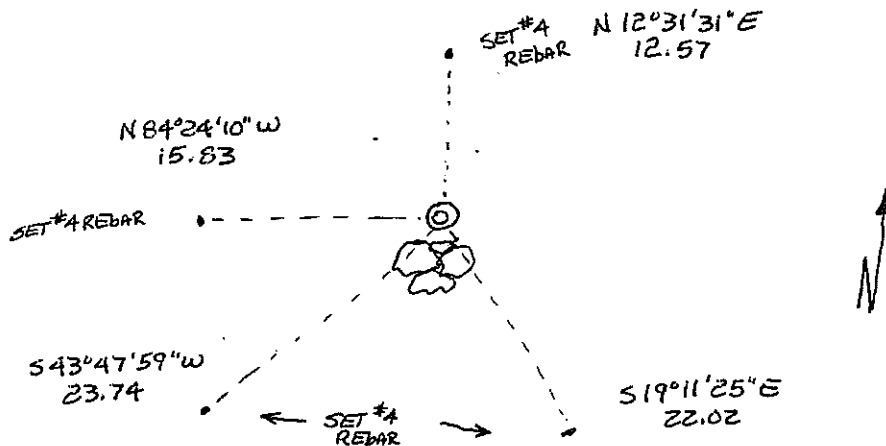

6. Certification:

Firm Name and/or Surveyor: JOHANSEN & TUTTLE ENG

Phone: 381-2523

Address: 90 S 100 E CASTLE DALE UTAH

This is to certify that I was in responsible charge of the surveying work described in this record and that to the best of my knowledge the information presented herein is true and correct.

7. Location Diagram:

8. Section: 8

9. Township: 17S

10. Range: 8E

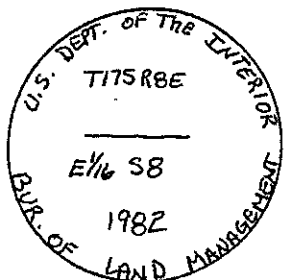
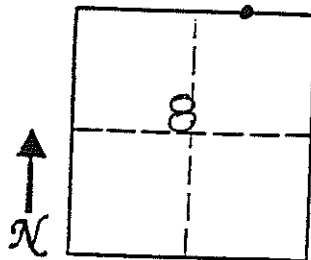

Signature

Surveyor's Seal  
(over signature)

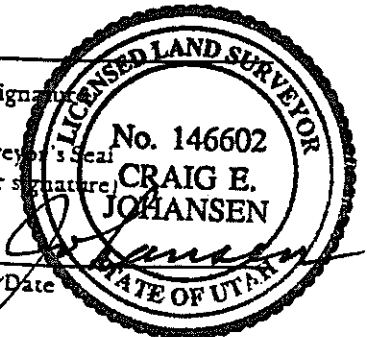

Craig E. Johansen  
Date: 11-30-01

11. Monument Inscription:

12. Diagram Coordinate from Master Index for Townships: \_\_\_\_\_

Report one monument per form.  
Type or use permanent black ink.  
Fill in all items.

# EMERY COUNTY LAND SURVEY MONUMENT RECORD

Date of field work: 5-24-01

County Reference No. 1708 <sup>300</sup> ~~200~~500

Type of Monument: ✓  
 \_\_\_\_\_  
 \_\_\_\_\_

Section Corner \_\_\_\_\_  
 Bench Mark \_\_\_\_\_

Quarter Corner \_\_\_\_\_  
 Other \_\_\_\_\_

Your Description and Observation of Monument Found ( Be Specific ):

*Found STD BLM CAP MARKED FOR THE SEC OF 8 E 17*

*Found STD BLM CAP MARKED FOR THE SEC OF 9 E 16 TO THE NORTH*

Description of Monument, Reference Monument or Accessories Established by You to Perpetuate the Location of this Point:

*SET #5 REBAR NORTHWEST, NORTH, AND NORTHEAST OF THE MONUMENT*

Sketch showing Relative Location of Monument Accessories and Two Reference Points Stating Whether Found or Set. Show Supporting and/or Contradictory Evidence where Applicable. Include North Arrow.

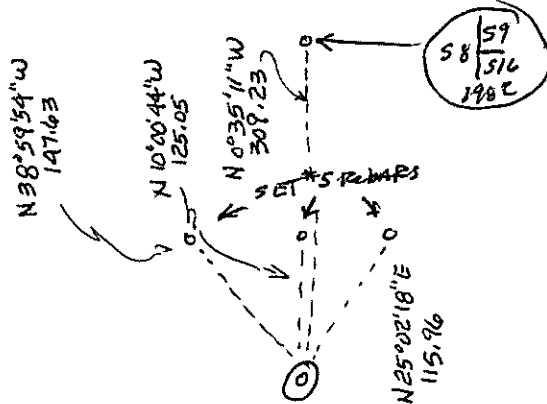

Certification:

Firm name and/or Surveyor: JOHANSEN & TUTTLE ENG

Address: 90 S 100 E CASTLE DALE UTAH Phone: 381-2523

This is to certify that I was in responsible charge of the surveying work described in this record and that to the best of my knowledge the information presented herein is true and correct.

Location Diagram:

Section: 8

Township: 17S

Range: 8E

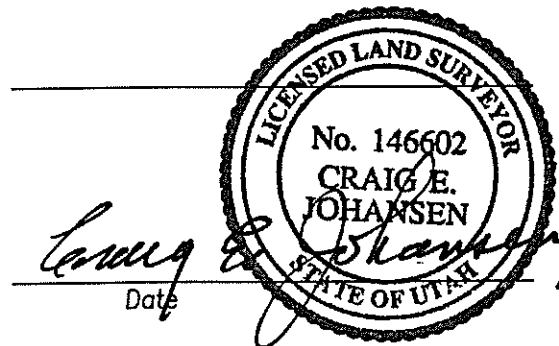
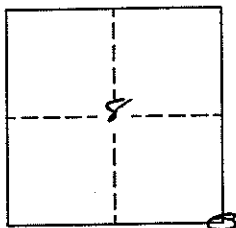

*11-30-01*

# EMERY COUNTY LAND SURVEY MONUMENT RECORD

Date of field work: 1-19-01

County Reference No. 1768260540

Type of Monument:  Section Corner  Quarter Corner  
 Bench Mark  Other 1/16 CORNER

Your Description and Observation of Monument Found ( Be Specific ):

FOUND STD BLM CAP ALONG A EAST-WEST FENCE

Description of Monument, Reference Monument or Accessories Established by You to Perpetuate the Location of this Point:

NONE PRACTICAL

Sketch showing Relative Location of Monument Accessories and Two Reference Points Stating Whether Found or Set. Show Supporting and/or Contradictory Evidence where Applicable. Include North Arrow.

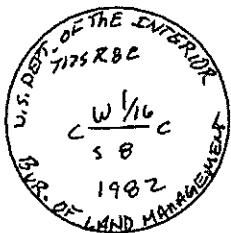
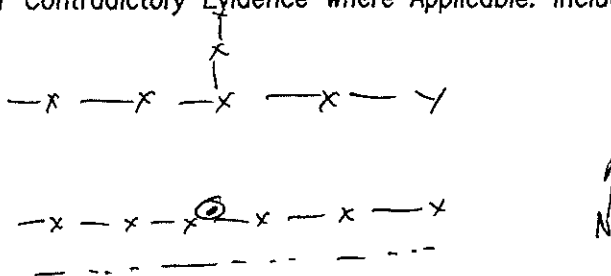

Certification:

Firm name and/or Surveyor: Johansen & Tuttle Eng.  
 Address: 90 S. 100 E. Castle Dale, Utah 84513 Phone: (435) 381-2523

This is to certify that I was in responsible charge of the surveying work described in this record and that to the best of my knowledge the information presented herein is true and correct.

Location Diagram:

Section: 8  
 Township: 17S  
 Range: 8E

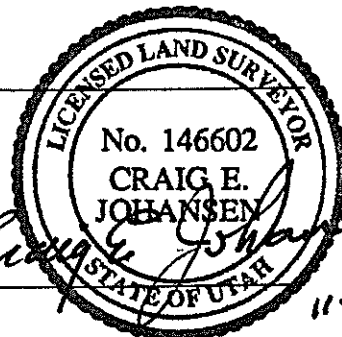
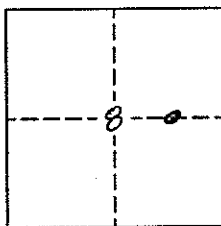

Date

11-30-01

# EMERY COUNTY LAND SURVEY MONUMENT RECORD

Date of field work: 5-25-01

County Reference No. 1708220560

Type of Monument:  Section Corner  Quarter Corner  
 Bench Mark  Other 1/16 CORNER

Your Description and Observation of Monument Found ( Be Specific ):

FOUND STD BLM CAP

Description of Monument, Reference Monument or Accessories Established by You to Perpetuate the Location of this Point:

SET A #5 REBAR NORTHWEST, NORTH, NORTH-EAST, AND EAST OF THE MONUMENT

Sketch showing Relative Location of Monument Accessories and Two Reference Points Stating Whether Found or Set. Show Supporting and/or Contradictory Evidence where Applicable. Include North Arrow.

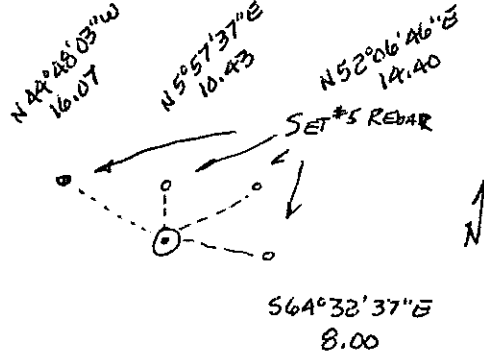
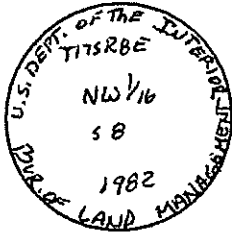

Certification:

Firm name and/or Surveyor: Johansen & Tuttle Eng.

Address: 90 S. 100 E. Castle Dale, Utah 84513 Phone: (435) 381-2523

This is to certify that I was in responsible charge of the surveying work described in this record and that to the best of my knowledge the information presented herein is true and correct.

Location Diagram:

Section: 8  
 Township: 17S  
 Range: 8E

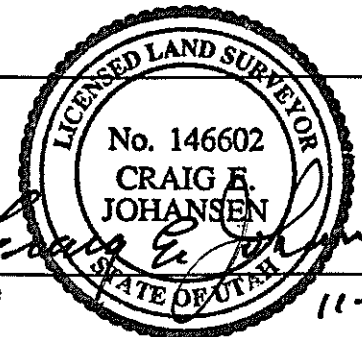
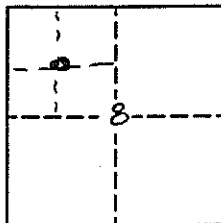

Date

11-30-01

# UTAH LAND SURVEY MONUMENT RECORD

County EMERY

1708  
County Reference No. 8817240560

1. Date of Field Work: 1-19-01

2. Type of Monument:

(Check one)

Section Corner       Quarter Corner  
 Bench Mark       Other 1/16 CORNER

3. Your Description and Observation of Monument Found (Be Specific):

FOUND STD BLM CAP

4. Description of Monument, Reference Monument or Accessories Established by You to Perpetuate the Location of this Point:

SET A#4 REBAR NORTH, NORTH EAST, EAST, AND SOUTHEAST OF THE MONUMENT

5. Sketch showing Relative Location of Monument Accessories and Two Reference Points Stating Whether Found or Set. Show Supporting and/or Contradictory Evidence where Applicable. Include North Arrow.

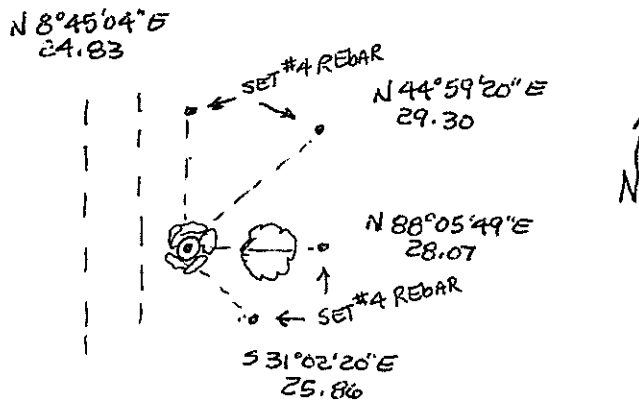

6. Certification:

Firm Name and/or Surveyor: JOHANSEN & TUTTLE ENG Phone: 381-2523  
 Address: 90 S 100 E CASTLE DALE UTAH

This is to certify that I was in responsible charge of the surveying work described in this record and that to the best of my knowledge the information presented herein is true and correct.

7. Location Diagram:

8. Section: 8

9. Township: 17 S

10. Range: 8 E

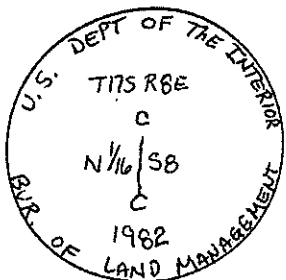
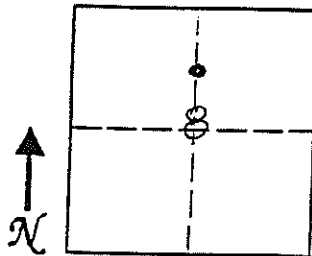

11. Monument Inscription:

12. Diagram Coordinate from Master Index for Townships: \_\_\_\_\_

LICENSED LAND SURVEYOR

No. 146602

**CRAIG E. JOHANSEN**

STATE OF UTAH

Signature: \_\_\_\_\_  
 Surveyor's Seal (over signature)  
 Date: 1-30-01

Report one monument per form.  
 Type or use permanent black ink.  
 Fill in all items.

# EMERY COUNTY LAND SURVEY MONUMENT RECORD

Date of field work: 5-24-01 County Reference No. 1708 240 500  
 Type of Monument: \_\_\_\_\_ Section Corner  Quarter Corner  
 \_\_\_\_\_ Bench Mark \_\_\_\_\_ Other \_\_\_\_\_

Your Description and Observation of Monument Found ( Be Specific ):

*FOUND STD BLM CAP*

Description of Monument, Reference Monument or Accessories Established by You to Perpetuate the Location of this Point:

*SET A #5 REBAR NORTH, NORTHWEST, WEST, AND SOUTHWEST OF THE MONUMENT*

Sketch showing Relative Location of Monument Accessories and Two Reference Points Stating Whether Found or Set. Show Supporting and/or Contradictory Evidence where Applicable. Include North Arrow.

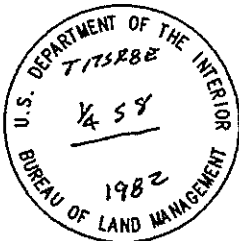
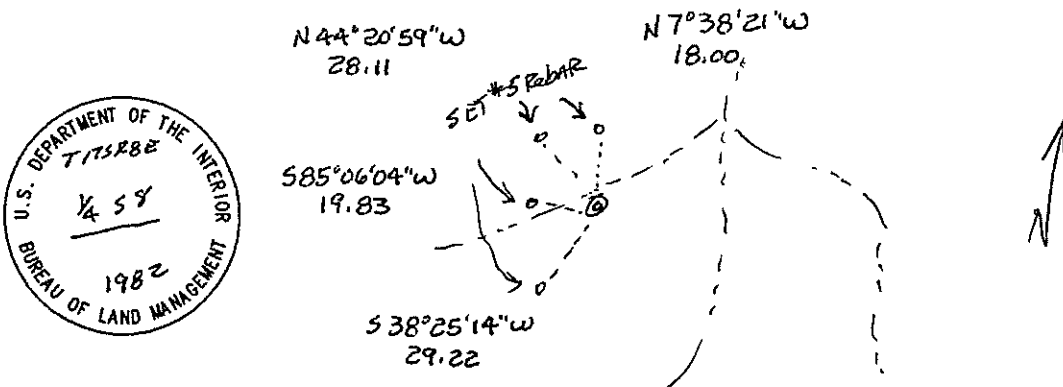

Certification:

Firm name and/or Surveyor: Johansen & Tuttle Engineering  
 Address: 90 S. 100 E. , Castle Dale, Utah 84513 Phone: (435) 381-2523

This is to certify that I was in responsible charge of the surveying work described in this record and that to the best of my knowledge the information presented herein is true and correct.

Location Diagram:  
 Section: 8  
 Township: 17S  
 Range: 8E

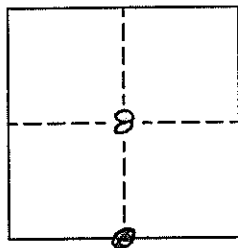

Date \_\_\_\_\_

# UTAH LAND SURVEY MONUMENT RECORD

County EMERY

County Reference No. 1708  
207270540

1. Date of Field Work: 1-19-01

2. Type of Monument:  
(Check one)

Section Corner  
 Bench Mark

Quarter Corner  
 Other 7/8" C 1/4

3. Your Description and Observation of Monument Found (Be Specific):

FOUND STD BLM CAP WITH MOUND OF STONE TO THE SOUTH

4. Description of Monument, Reference Monument or Accessories Established by You to Perpetuate the Location of this Point:

SET A #4 REBAR SOUTH WEST, WEST, NORTHWEST, AND NORTH OF THE MONUMENT

5. Sketch showing Relative Location of Monument Accessories and Two Reference Points Stating Whether Found or Set. Show Supporting and/or Contradictory Evidence where Applicable. Include North Arrow.

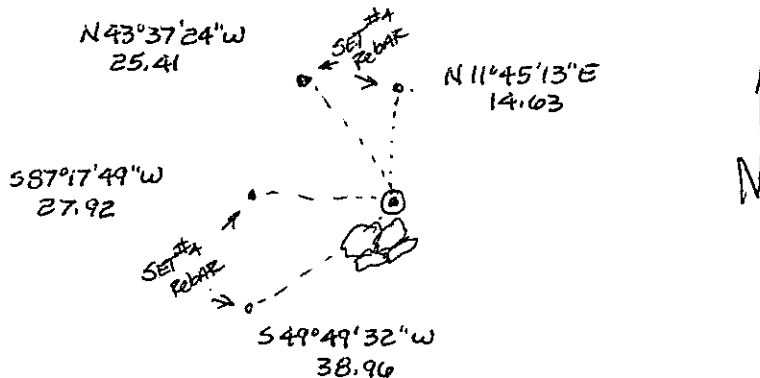

6. Certification:

Firm Name and/or Surveyor: JOHANSEN & TUTTLE Phone: 381-2523  
Address: 905 100 E CASTLE DALE UTAH

This is to certify that I was in responsible charge of the surveying work described in this record and that to the best of my knowledge the information presented herein is true and correct.

7. Location Diagram:

8. Section: 8

9. Township: 17S

10. Range: 8E

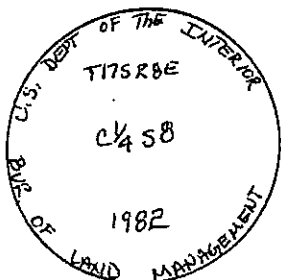
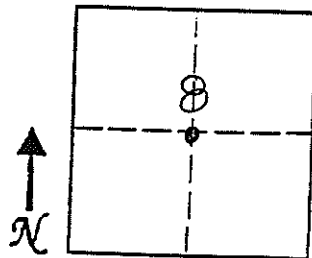

11. Monument Inscription:

12. Diagram Coordinate from Master Index for Townships: \_\_\_\_\_

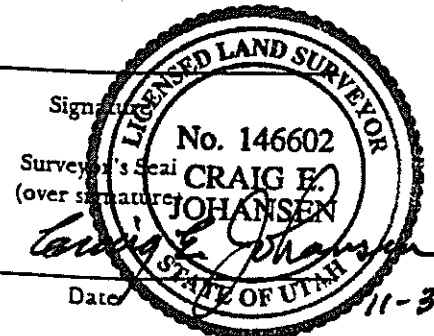

Report one monument per form.  
Type or use permanent black ink.  
Fill in all items.



# EMERY COUNTY LAND SURVEY MONUMENT RECORD

Date of field work: 5-24-01

County Reference No. 1708 E20 540

Type of Monument: \_\_\_\_\_ Section Corner  
 \_\_\_\_\_ Bench Mark

\_\_\_\_\_ Quarter Corner  
 ✓ Other 1/16 CORNER

Your Description and Observation of Monument Found ( Be Specific ):  
FOUND STD BLM CAP HALFWAY UP STEEP SLOPE of hill

Description of Monument, Reference Monument or Accessories Established by You to Perpetuate the Location of this Point:

SET A #5 REBAR WEST, NORTHWEST, NORTH, AND NORTHEAST of the MONUMENT

Sketch showing Relative Location of Monument Accessories and Two Reference Points Stating Whether Found or Set. Show Supporting and/or Contradictory Evidence where Applicable. Include North Arrow.

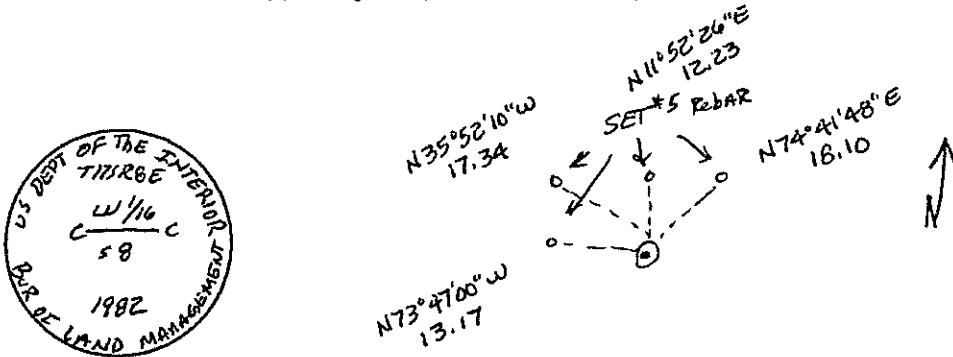

Certification:

Firm name and/or Surveyor: Johansen & Tuttle Eng.

Address: 90 S. 100 E. Castle Dale, Utah 84513 Phone: (435) 381-2523

This is to certify that I was in responsible charge of the surveying work described in this record and that to the best of my knowledge the information presented herein is true and correct.

Location Diagram:

Section: 8  
 Township: 17S  
 Range: 8E

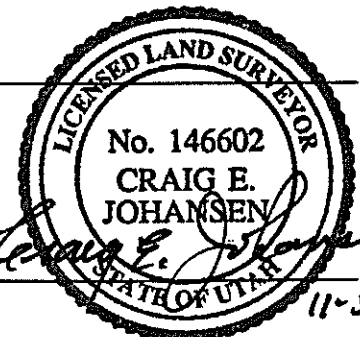
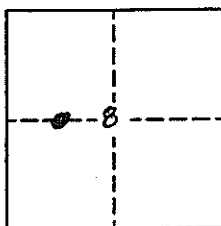

Date

11-30-01

# EMERY COUNTY LAND SURVEY MONUMENT RECORD

Date of field work: 5-24-01

County Reference No. 1708200500

Type of Monument:  Section Corner  
 Bench Mark

Quarter Corner  
 Other CC

Your Description and Observation of Monument Found ( Be Specific ):

FOUND STD. BLM CAP IN A MOUND OF STONE MARKED FOR THE CORNER OF T<sup>8</sup>S R<sup>8</sup>E  
 FOUND 12" dia PINION BEARING TREE NORTHEAST OF THE CORNER  
 FOUND STD BLM CAP MARKED FOR THE CORNER OF S<sup>18</sup>R<sup>17</sup> TO THE EAST

Description of Monument, Reference Monument or Accessories Established by You to Perpetuate the Location of this Point:

SET #5 REBAR NORTHEAST, EAST, AND SOUTHEAST OF THE MONUMENT

Sketch showing Relative Location of Monument Accessories and Two Reference Points Stating Whether Found or Set. Show Supporting and/or Contradictory Evidence where Applicable. Include North Arrow.

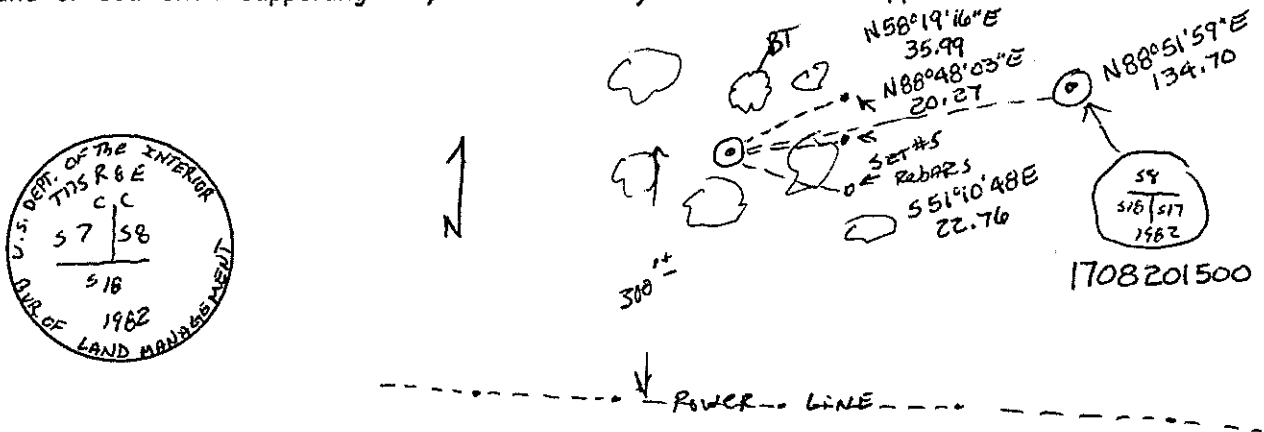

Certification:

Firm name and/or Surveyor: Johansen & Tuttle Eng.

Address: 90 S. 100 E. Castle Dale, Utah 84513 Phone: (435) 381-2523

This is to certify that I was in responsible charge of the surveying work described in this record and that to the best of my knowledge the information presented herein is true and correct.

Location Diagram:

Section: 8  
 Township: 17S  
 Range: 8E

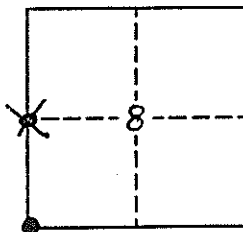

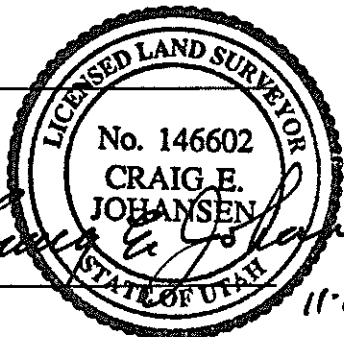
  
Craig E. Johansen  
 Date 11-30-01

# EMERY COUNTY LAND SURVEY MONUMENT RECORD

Date of field work: 5-24-01

County Reference No. 1708200540

Type of Monument:            Section Corner   ✓   Quarter Corner  
           Bench Mark            Other           

Your Description and Observation of Monument Found ( Be Specific ):

FOUND STD BLM CAP WITH A MOUND OF STONE AROUND IT  
 FOUND 14" DIA CEDAR BEARING TREE TO THE SOUTHEAST

Description of Monument, Reference Monument or Accessories Established by You to Perpetuate the Location of this Point:

SET # REBAR NORTH, NORTHWEST, WEST, AND SOUTHWEST OF THE MONUMENT

Sketch showing Relative Location of Monument Accessories and Two Reference Points Stating Whether Found or Set. Show Supporting and/or Contradictory Evidence where Applicable. Include North Arrow.

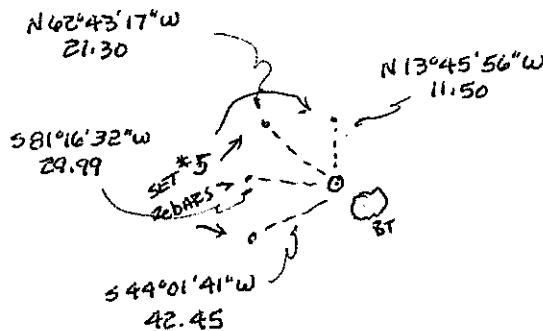

\*NOTE: EVIDENCE OF CHOPPED LINE TO THE NORTH, SOUTH AND EAST.

Certification:

Firm name and/or Surveyor: Johansen & Tuttle Eng.  
 Address: 90 S. 100 E. Castle Dale, Utah 84513 Phone: (435) 381-2523

This is to certify that I was in responsible charge of the surveying work described in this record and that to the best of my knowledge the information presented herein is true and correct.

Location Diagram:

Section: 8  
 Township: 12 S  
 Range: 8 E

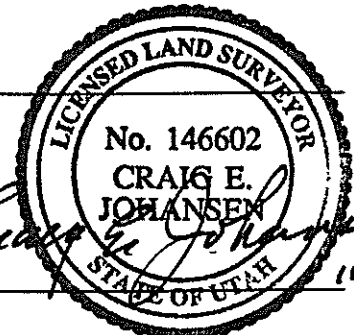
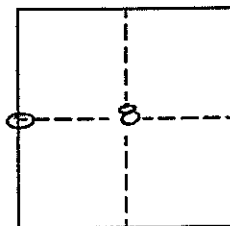

Date

11-30-01

# EMERY COUNTY LAND SURVEY MONUMENT RECORD

Date of field work: 5-25-01

County Reference No. 1708200 560

Type of Monument:            Section Corner            Quarter Corner  
           Bench Mark             Other 1/16 CORNER

Your Description and Observation of Monument Found ( Be Specific ):

*FOUND STD BLK CAP*

Description of Monument, Reference Monument or Accessories Established by You to Perpetuate the Location of this Point:

*SET A #5 REBAR NORTH, NORTHWEST, WEST, AND SOUTHWEST OF THE MONUMENT*

Sketch showing Relative Location of Monument Accessories and Two Reference Points Stating Whether Found or Set. Show Supporting and/or Contradictory Evidence where Applicable. Include North Arrow.

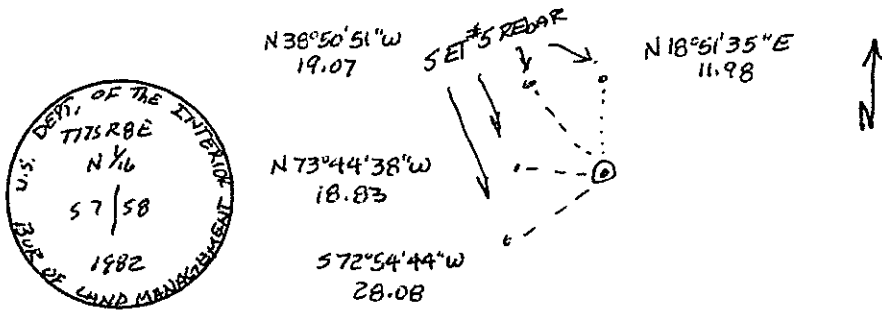

Certification:

Firm name and/or Surveyor: Johansen & Tuttle Eng.  
 Address: 90 S. 100 E. Castle Dale, Utah 84513 Phone: (435) 381-2523

This is to certify that I was in responsible charge of the surveying work described in this record and that to the best of my knowledge the information presented herein is true and correct.

Location Diagram:  
 Section: 8  
 Township: 17S  
 Range: 8E

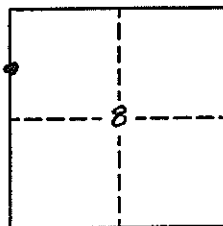

Date \_\_\_\_\_