

# UTAH LAND SURVEY MONUMENT RECORD

County EMERY

County Reference No. <sup>1808</sup>2218340500

1. Date of Field Work: 1-22-01

2. Type of Monument:  
 (Check one)       Section Corner       Quarter Corner  
                           Bench Mark                       Other

3. Your Description and Observation of Monument Found (Be Specific):  
FOUND STD BLM CAP AT THE NORTH WEST CORNER OF LAND FILL

4. Description of Monument, Reference Monument or Accessories Established by You to Perpetuate the Location of this Point:  
SET #4 REBAR EAST, NORTH, NORTHWEST, AND SOUTHWEST OF THE MONUMENT

5. Sketch showing Relative Location of Monument Accessories and Two Reference Points Stating Whether Found or Set. Show Supporting and/or Contradictory Evidence where Applicable. Include North Arrow.

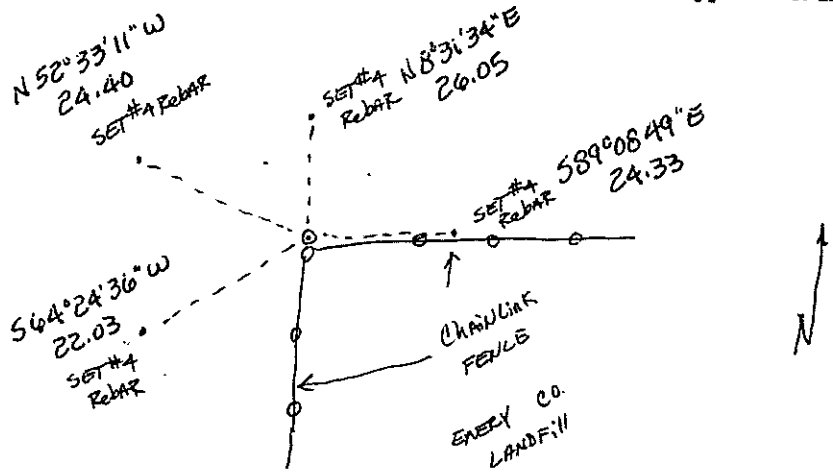

6. Certification:  
 Firm Name and/or Surveyor: JOHANSEN & TUTTLE ENG Phone: 435/381-2523  
 Address: 90 S 100 E CASTLE DALE, UT

This is to certify that I was in responsible charge of the surveying work described in this record and that to the best of my knowledge the information presented herein is true and correct.

7. Location Diagram:  
 8. Section: 9  
 9. Township: 18S  
 10. Range: 8E

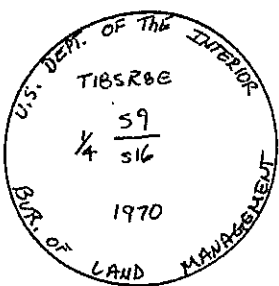
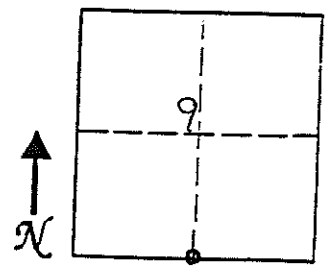

11. Monument Inscription:

Signature: \_\_\_\_\_  
 Surveyor's Seal: **LICENSED LAND SURVEYOR**  
 No. 146602  
**CRAIG A. JOHANSEN**  
 (over signature)  
 Date: 11-30-01

12. Diagram Coordinate from Master Index for Townships: \_\_\_\_\_

Report one monument per form.  
 Type or use permanent black ink.  
 Fill in all items.

# UTAH LAND SURVEY MONUMENT RECORD

County EMERY

1808  
County Reference No. 0848500500

1. Date of Field Work: 1-22-01

2. Type of Monument:

(Check one)

Section Corner       Quarter Corner  
 Bench Mark             Other

3. Your Description and Observation of Monument Found (Be Specific):

FOUND STD. BLM CAP

4. Description of Monument, Reference Monument or Accessories Established by You to Perpetuate the Location of this Point:

SET #4 REBAR NORTH, WEST, SOUTHWEST, AND SOUTHEAST OF THE MONUMENT

5. Sketch showing Relative Location of Monument Accessories and Two Reference Points Stating Whether Found or Set. Show Supporting and/or Contradictory Evidence where Applicable. Include North Arrow.

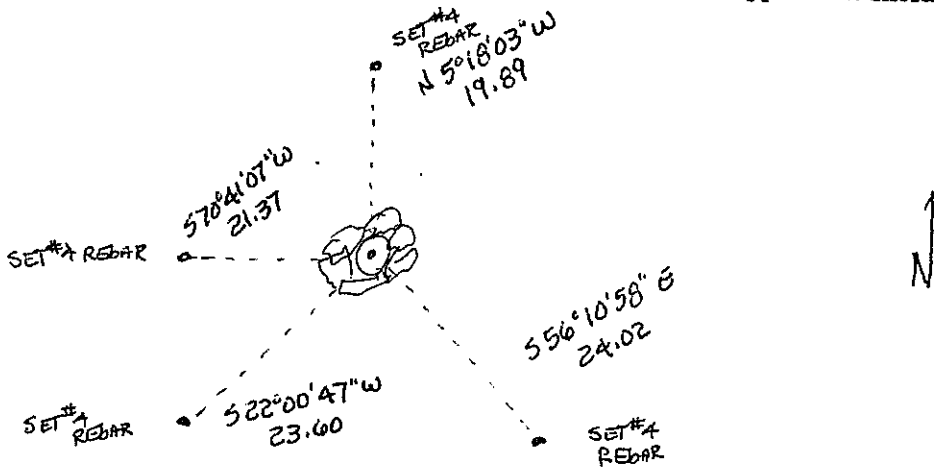

6. Certification:

Firm Name and/or Surveyor: JOHANSEN & TUTTLE ENG Phone: 435/381-2523  
Address: 90 S 100 E CASTLE DALE, UT

This is to certify that I was in responsible charge of the surveying work described in this record and that to the best of my knowledge the information presented herein is true and correct.

7. Location Diagram:

8. Section: 9  
9. Township: 18 S  
10. Range: 8 E

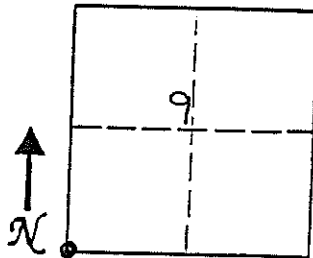

11. Monument Inscription:

12. Diagram Coordinate from Master Index for Townships: \_\_\_\_\_

LICENSED LAND SURVEYOR

No. 146602

SURVEYOR: CRAIG E. JOHANSEN

(over) SIGNATURE: Craig E. Johansen

DATE: 11-30-01

STATE OF UTAH

Report one monument per form.  
Type or use permanent black ink.  
Fill in all items.