

UTAH LAND SURVEY MONUMENT RECORD

County EMERY

County Reference No. 1709
927300560

1. Date of Field Work: 1-3-01

2. Type of Monument: (Check one)
 Section Corner Quarter Corner
 Bench Mark Other SIXTEENTH CORNER

3. Your Description and Observation of Monument Found (Be Specific):
FOUND STD BLM CAP ON SOUTH BEAM OF CANAL

4. Description of Monument, Reference Monument or Accessories Established by You to Perpetuate the Location of this Point: SET 2ND REBARS SE & NE

5. Sketch showing Relative Location of Monument Accessories and Two Reference Points Stating Whether Found or Set. Show Supporting and/or Contradictory Evidence where Applicable. Include North Arrow.

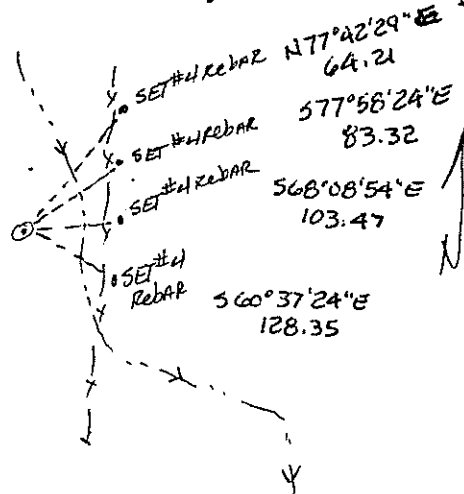

6. Certification:

Firm Name and/or Surveyor: JOHANSEN & TUTTLE ENG Phone: 381-2523
 Address: 90 S. 100 E CASTLE DALE UTAH

This is to certify that I was in responsible charge of the surveying work described in this record and that to the best of my knowledge the information presented herein is true and correct.

7. Location Diagram:

8. Section: 9
 9. Township: 17
 10. Range: 9

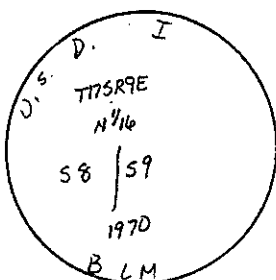
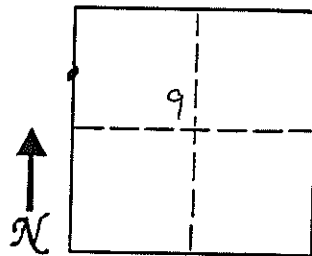

11. Monument Inscription:

12. Diagram Coordinate from Master Index for Townships: _____

Signature: _____
 Surveyor's Seal No. 146602
 (over signature) GRAIG E. JOHANSEN
 Date: 11-30-01

Report one monument per form.
 Type or use permanent black ink.
 Fill in all items.

UTAH LAND SURVEY MONUMENT RECORD

County EMERY

County Reference No. 1709
~~6247~~ 300540

1. Date of Field Work: 1-3-01

2. Type of Monument:

(Check one)

Section Corner Quarter Corner
 Bench Mark Other

3. Your Description and Observation of Monument Found (Be Specific):

FOUND STP BLM CAP 15' WEST OF WEST ROW FENCE ON U-10

4. Description of Monument, Reference Monument or Accessories Established by You to Perpetuate the Location of this Point: SET #4 REBAR S E NORTH OF CAP

5. Sketch showing Relative Location of Monument Accessories and Two Reference Points Stating Whether Found or Set. Show Supporting and/or Contradictory Evidence where Applicable. Include North Arrow.

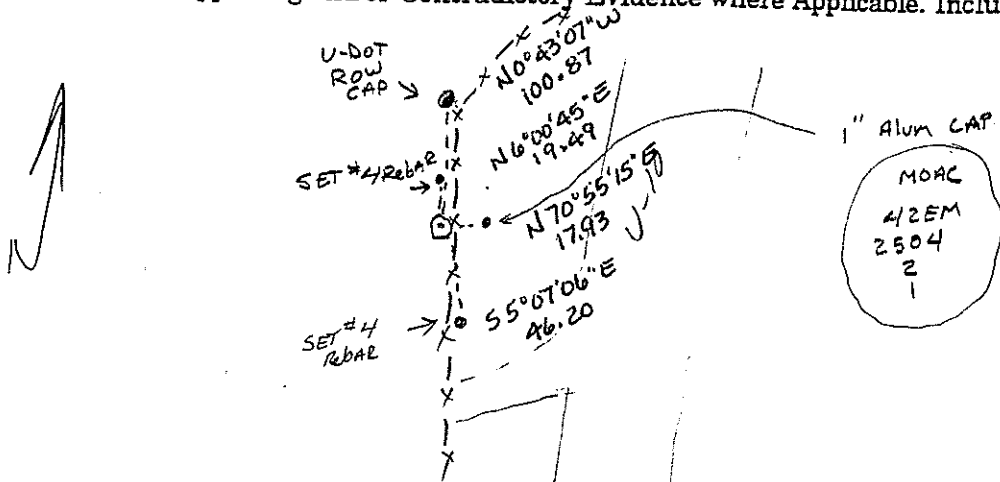

6. Certification:

Firm Name and/or Surveyor: JOHANSEN & TUTTLE ENG Phone: 381-2523
Address: 90 S 100 E CASTLEDALE UTAH

This is to certify that I was in responsible charge of the surveying work described in this record and that to the best of my knowledge the information presented herein is true and correct.

7. Location Diagram:

8. Section: 9
9. Township: 17
10. Range: 9

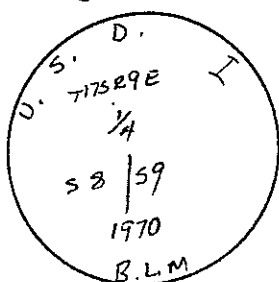
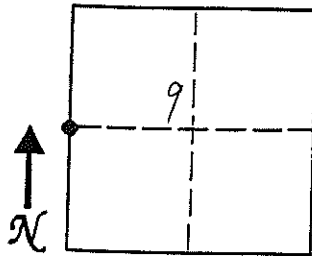

11. Monument Inscription:

12. Diagram Coordinate from Master Index for Townships: _____

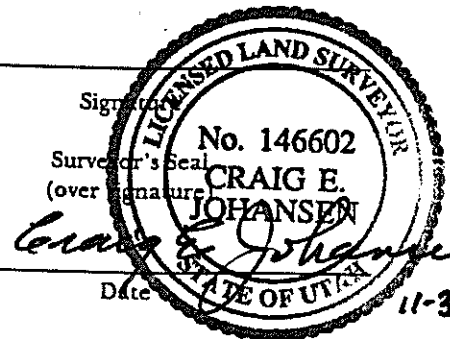

Report one monument per form.
Type or use permanent black ink.
Fill in all items.