

UTAH LAND SURVEY MONUMENT RECORD

• TYPE OF MONUMENT: SECTION CORNER QUARTER CORNER SIXTEENTH CORNER OTHER _____

• DESCRIPTION AND DATE OF MONUMENT FOUND:

ON THE DATE OF 08/16/2016 THE MONUMENT WAS FOUND FOR THIS 1/4 CORNER OF MAXIMUM CONTROL WHICH IS A CADASTRAL 3 1/4" BRASS CAP ON A 2" PIPE PROTRUDING 0.8' ABOVE THE GROUND PILE OF STONES 4'X4'X1'.

• DESCRIPTION OF MONUMENT SET BY YOU TO PERPETUATE THE LOCATION OF THIS POINT:
SET REFERENCE POINTS FOR THE MONUMENT AS SHOWN.

• SKETCH SHOWING RELATIVE LOCATION OF MONUMENT, ACCESSORIES AND REFERENCE POINTS STATING WHETHER FOUND OR SET, SHOW SUPPORTING AND/OR CONTRADICTORY EVIDENCE WHERE APPLICABLE:

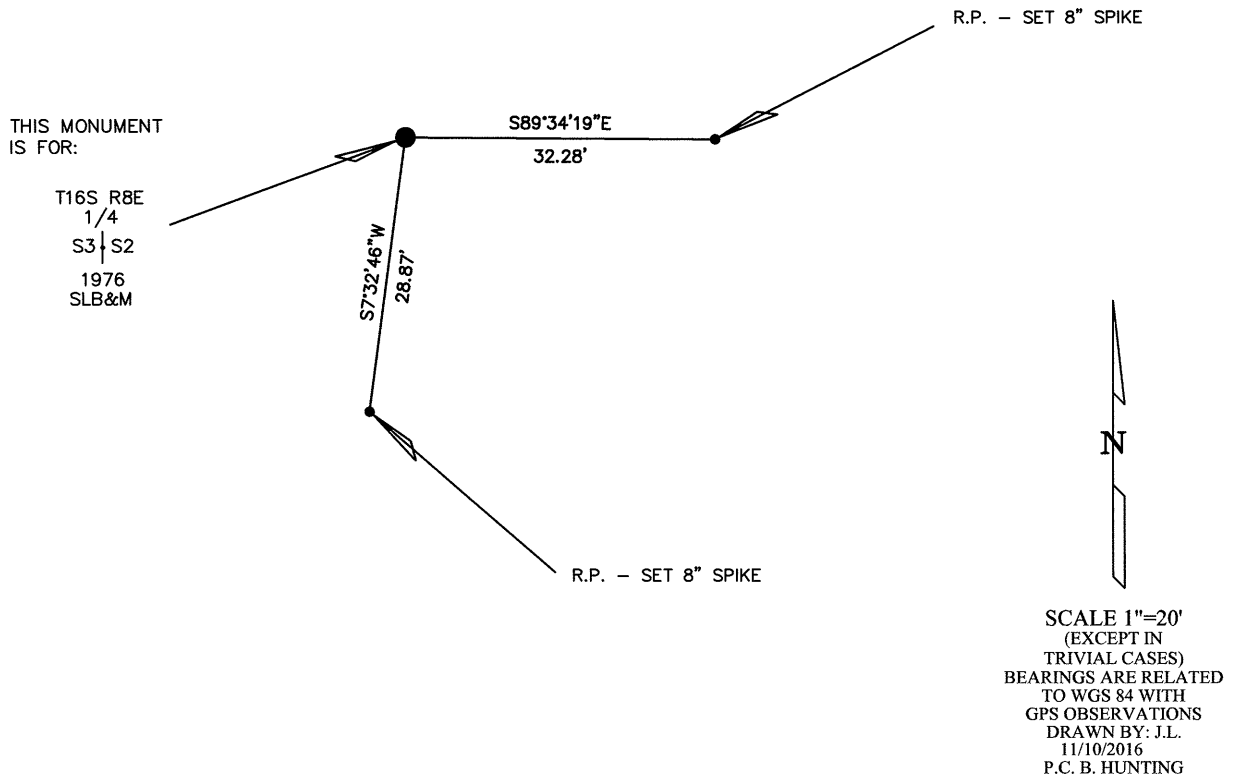

NOTE:
WGS 84 COORDINATE
LAT. 39°27'38.07"
LONG. 111°00'08.97"

CERTIFICATION

This is to certify that I was in responsible charge of the surveying work described in this record and that to the best of my knowledge the information presented herein is true and correct.

Surveyor's Name (Please Print): BRANDON J. BOWTHORPE
Firm Name: UELS, LLC
Firm Address: 85 SOUTH 200 EAST, VERNAL, UTAH 84078
Phone: 435-789-1017 Utah License Number: 6631032

1" = 1 Mile

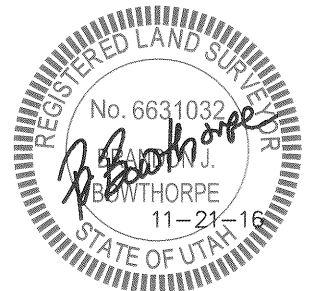
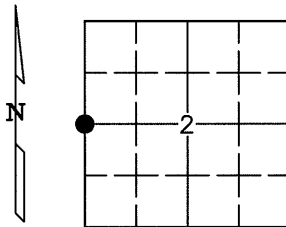

Corner CORNER COMMON TO 2 SECTIONS
Name: WEST 1/4 CORNER OF SEC. 2

Signature/Date through Seal

SEC 2 T 16S R 8E, S.L. B&M.
COUNTY EMERY INDEX REF NUMBER 17-X

Not to scale

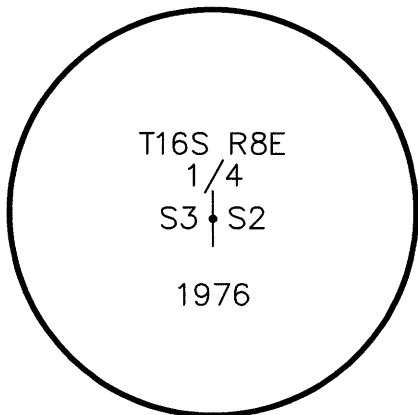

Stamping on Cap

- a. Date of field Work to Establish, Restore or Rehabilitate Monument: 08/16/2016
b. Date Monument was used as a Control corner: 08/16/2016