

UTAH LAND SURVEY MONUMENT RECORD

• TYPE OF MONUMENT: SECTION CORNER QUARTER CORNER SIXTEENTH CORNER OTHER _____

• DESCRIPTION AND DATE OF MONUMENT FOUND:

ON THE DATE OF 08/15/2016 THE MONUMENT WAS FOUND FOR THIS SECTION CORNER COMMON TO FOUR SECTIONS WHICH IS A STANDARD 3" G.L.O. BRASS CAP PROTRUDING 1.0' ABOVE THE GROUND IN A PILE OF STONES 4.0' DIA. 1.0' HIGH. CORNER SET ON E/W FENCE LINE AND 1.5' FROM N/S FENCE LINE.

• DESCRIPTION OF MONUMENT SET BY YOU TO PERPETUATE THE LOCATION OF THIS POINT:

SET REFERENCE POINTS FOR THE MONUMENT AS SHOWN.

• SKETCH SHOWING RELATIVE LOCATION OF MONUMENT, ACCESSORIES AND REFERENCE POINTS STATING WHETHER FOUND OR SET, SHOW SUPPORTING AND/OR CONTRADICTORY EVIDENCE WHERE APPLICABLE:

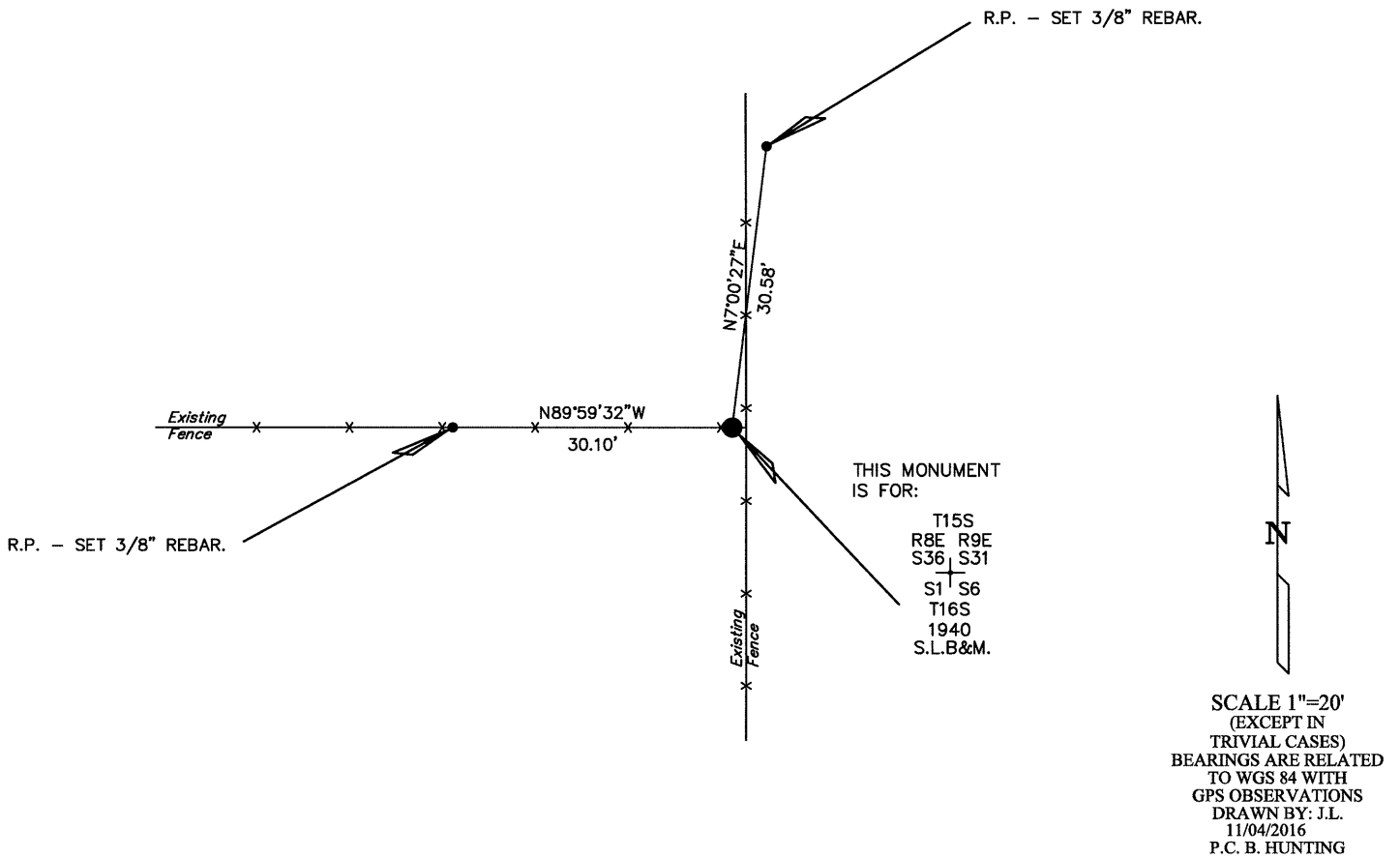

NOTE:
WGS 84 COORDINATE
LAT. 39°28'10.91"
LONG. 110°57'57.56"

CERTIFICATION

This is to certify that I was in responsible charge of the surveying work described in this record and that to the best of my knowledge the information presented herein is true and correct.

Surveyor's Name (Please Print): BRANDON J. BOWTHORPE
 Firm Name: UELS, LLC
 Firm Address: 85 SOUTH 200 EAST, VERNAL, UTAH 84078
 Phone: 435-789-1017 Utah License Number: 6631032

1" = 1 Mile

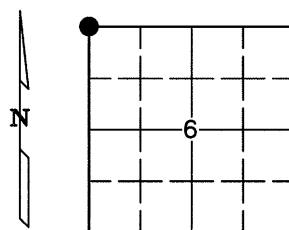

● = Location of Monument

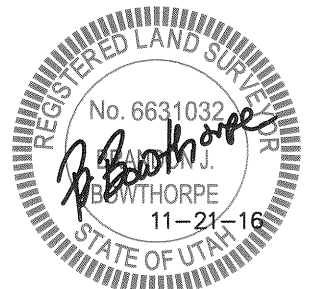

Corner CORNER COMMON TO 4 SECTIONS
 Name: NORTHWEST CORNER OF SECTION 6

Signature/Date through Seal

SEC 6 T 16S R 9E, S.L. B&M.
 COUNTY EMERY INDEX REF NUMBER 1-Z

Not to scale

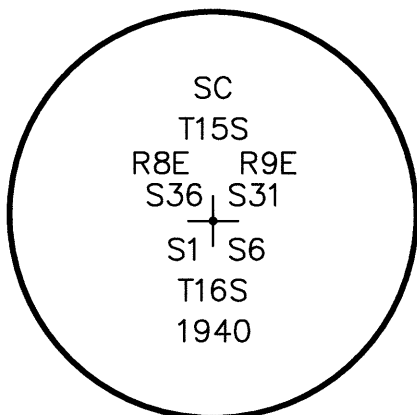

Stamping on Cap

a. Date of field Work to Establish, Restore or Rehabilitate Monument: 08/15/2016
 b. Date Monument was used as a Control corner: 08/15/2016