

Emery County 2000 Point ID System

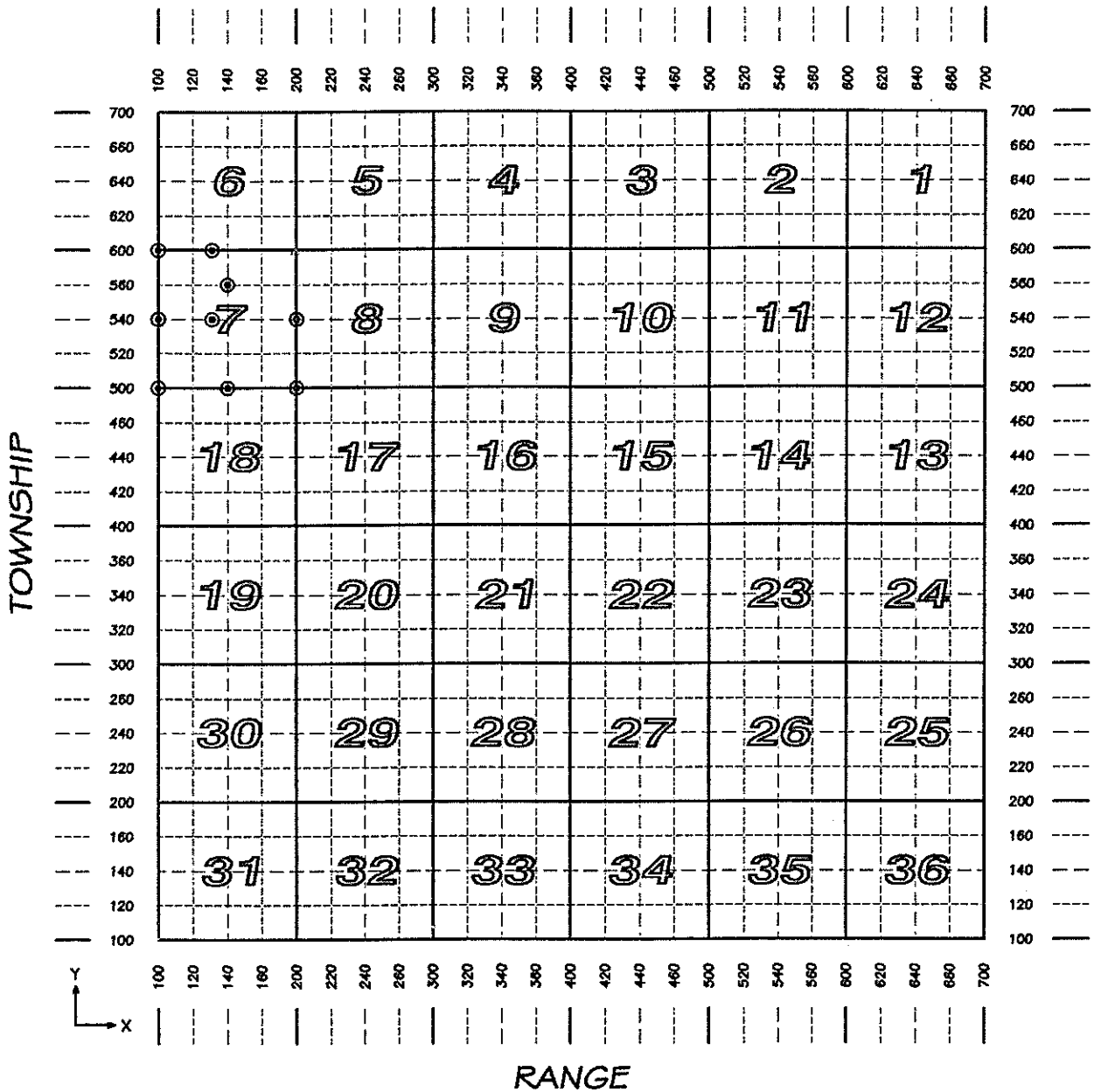

T R X Y
 1806440400 = S 1/4, Sec. 15, T 18 S, R 6 E.

1806

T. 18 S. R. 6 E. SLM

© MONUMENT RECORD FILED

November 2001

EMERY COUNTY SECTION CORNERS							1806
NAD 83 (1994) State Plane Coordinate Data, Central Zone							2000 id system
TOWNSHIP 18 SOUTH, RANGE 6 EAST							
SECTION CODE	INTERNATIONAL FEET			POSITION			
	NORTHING	EASTING	ELEV.		LATITUDE	LONGITUDE	
1806100500	6900217.00	1697130.64	7552.24	N	39° 15' 45.3681	111° 17' 58.9513	
1806100540	6902857.11	1697121.04	7483.35	N	39° 16' 11.4634	111° 17' 58.9982	
1806100600	6905498.51	1697108.96	7415.83	N	39° 16' 37.5715	111° 17' 59.0766	
1806125540	6902863.83	1698636.09	7211.71	N	39° 16' 11.4958	111° 17' 39.7328	
1806125600	6905508.13	1698623.75	7186.59	N	39° 16' 37.6326	111° 17' 39.8124	
1806140500	6900226.64	1699636.29	7369.73	N	39° 15' 45.4067	111° 17' 27.0928	
1806140560	6904191.43	1699618.31	7109.17	N	39° 16' 24.5954	111° 17' 27.2035	
1806200500	6900237.32	1702275.13	7102.70	N	39° 15' 45.4499	111° 16' 53.5407	
1806200540	6902879.79	1702271.11	7002.30	N	39° 16' 11.5684	111° 16' 53.5097	

EMERY COUNTY LAND SURVEY MONUMENT RECORD

Date of field work: 5-31-01

County Reference No. 1806100500

Type of Monument: Section Corner Quarter Corner
 Bench Mark Other _____

Your Description and Observation of Monument Found (Be Specific):
FOUND STD GLO CAP

Description of Monument, Reference Monument or Accessories Established by You to Perpetuate the Location of this Point:

SET A* 5 REBAR NORTH, NORTHEAST, EAST, AND SOUTH EAST OF THE MONUMENT

Sketch showing Relative Location of Monument Accessories and Two Reference Points Stating Whether Found or Set. Show Supporting and/or Contradictory Evidence where Applicable. Include North Arrow.

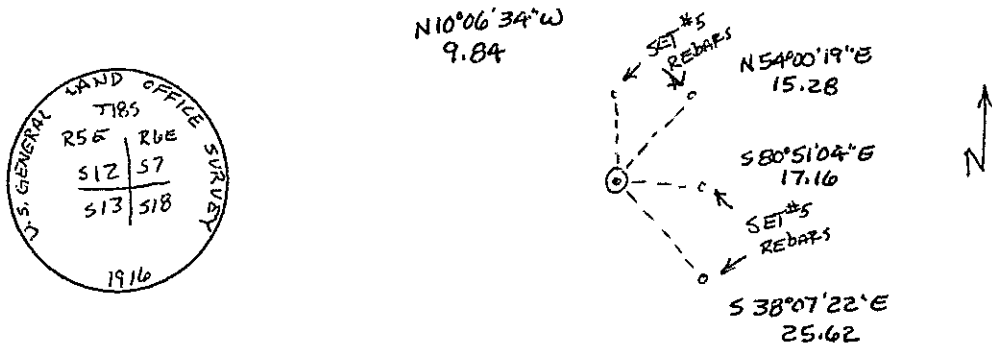

Certification:

Firm name and/or Surveyor: Johansen & Tuttle Eng.
 Address: 90 S. 100 E. Castle Dale, Utah 84513 Phone: (435) 381-2523

This is to certify that I was in responsible charge of the surveying work described in this record and that to the best of my knowledge the information presented herein is true and correct.

Location Diagram:

Section: 7
 Township: 18S
 Range: 6E

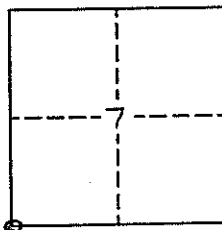

Craig E. Johansen
 Date 11-30-01

EMERY COUNTY LAND SURVEY MONUMENT RECORD

Date of field work: 5-31-01

County Reference No. 1806100600

Type of Monument: Section Corner _____ Quarter Corner
 _____ Bench Mark _____ Other _____

Your Description and Observation of Monument Found (Be Specific):
FOUND STD GLD CAP

Description of Monument, Reference Monument or Accessories Established by You to Perpetuate the Location of this Point:
SET #5 REBAR NORTH, NORTHWEST, WEST, AND SOUTHWEST OF THE MONUMENT

Sketch showing Relative Location of Monument Accessories and Two Reference Points Stating Whether Found or Set. Show Supporting and/or Contradictory Evidence where Applicable. Include North Arrow.

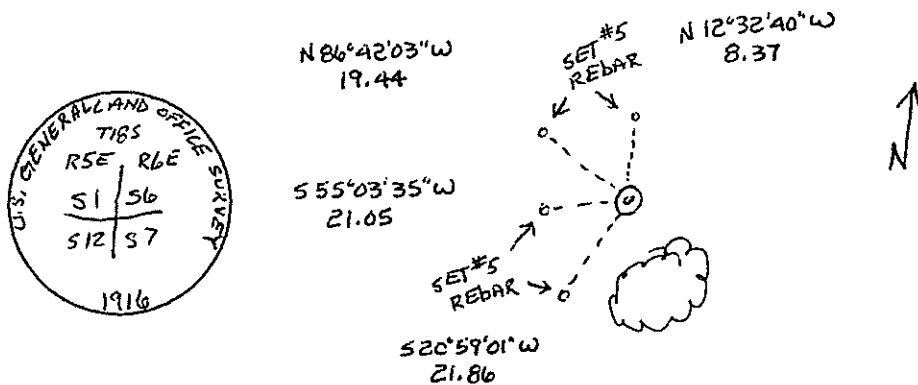

Certification:

Firm name and/or Surveyor: Johansen & Tuttle Eng.
 Address: 90 S. 100 E. Castle Dale, Utah 84513 Phone: (435) 381-2523

This is to certify that I was in responsible charge of the surveying work described in this record and that to the best of my knowledge the information presented herein is true and correct.

Location Diagram:

Section: 6
 Township: 18S
 Range: 6E

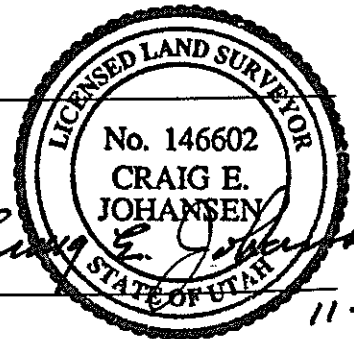
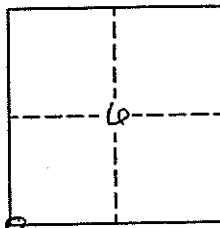

Date

11-30-01

EMERY COUNTY LAND SURVEY MONUMENT RECORD

Date of field work: 6-1-01

County Reference No. 1806125540

Type of Monument: Section Corner Quarter Corner
 Bench Mark ✓ Other 1/256 CORNER

Your Description and Observation of Monument Found (Be Specific):

FOUND STD FOREST SERVICE CAP NEAR A NORTH-EAST-SOUTHWEST FENCE CORNER

Description of Monument, Reference Monument or Accessories Established by You to Perpetuate the Location of this Point:

SET A 8" x 3/8" SPIKE NORTH, NORTHEAST, EAST, AND SOUTHEAST OF THE MONUMENT

Sketch showing Relative Location of Monument Accessories and Two Reference Points Stating Whether Found or Set. Show Supporting and/or Contradictory Evidence where Applicable. Include North Arrow.

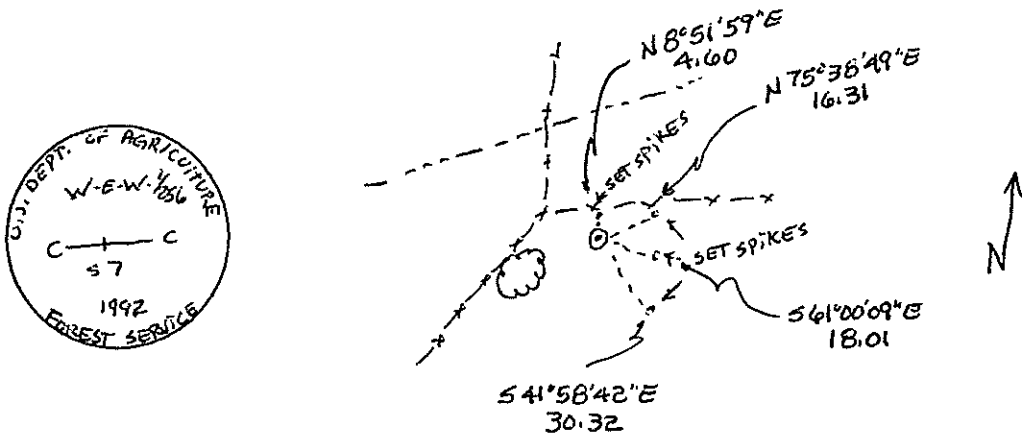

Certification:

Firm name and/or Surveyor: Johansen & Tuttle Eng.
 Address: 90 S. 100 E. Castle Dale, Utah 84513 Phone: (435) 381-2523

This is to certify that I was in responsible charge of the surveying work described in this record and that to the best of my knowledge the information presented herein is true and correct.

Location Diagram:

Section: 7
 Township: 13S
 Range: 6E

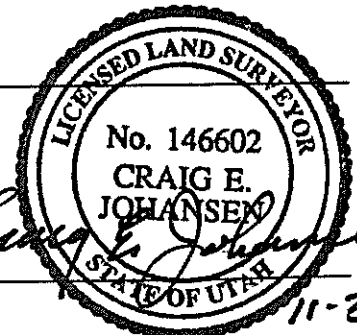
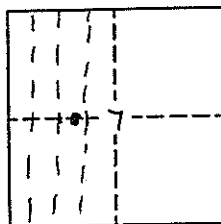

Date 11-30-01

EMERY COUNTY LAND SURVEY MONUMENT RECORD

Date of field work: 10-1-01

County Reference No. 1806125600

Type of Monument: _____ Section Corner _____ Quarter Corner
 _____ Bench Mark Other 1/256 CORNER

Your Description and Observation of Monument Found (Be Specific):

FOUND STD FOREST SERVICE CAP, NEAR A SOUTH-EAST FENCE CORNER, WITH A COLLAR OF ROCK AROUND IT

Description of Monument, Reference Monument or Accessories Established by You to Perpetuate the Location of this Point:

SET A 8" x 3/4" STEEL SPIKE WEST, AND SOUTHEAST OF THE MONUMENT

SET 2 PK NAILS IN SANDSTONE ROCKS SOUTHWEST OF THE MONUMENT

Sketch showing Relative Location of Monument Accessories and Two Reference Points Stating Whether Found or Set. Show Supporting and/or Contradictory Evidence where Applicable. Include North Arrow.

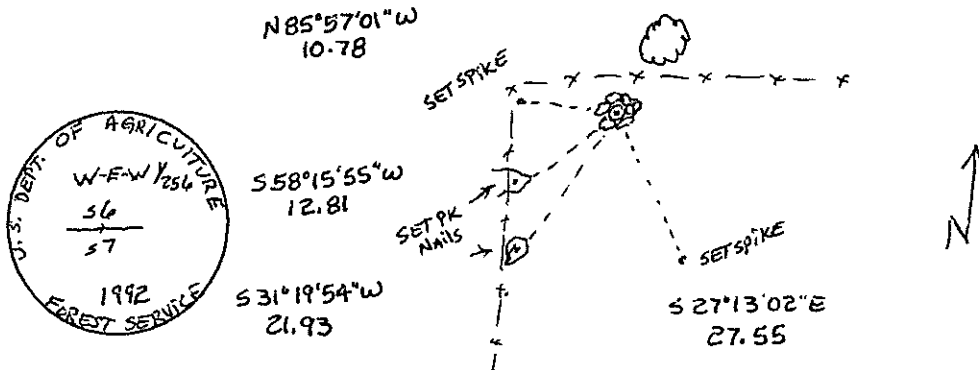

Certification:

Firm name and/or Surveyor: Johansen & Tuttle Eng.

Address: 90 S. 100 E. Castle Dale, Utah 84513 Phone: (435) 381-2523

This is to certify that I was in responsible charge of the surveying work described in this record and that to the best of my knowledge the information presented herein is true and correct.

Location Diagram:

Section: 6

Township: 18S

Range: 6E

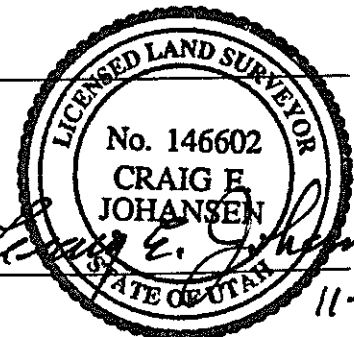
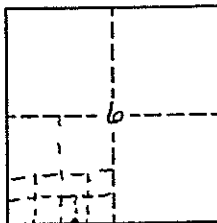

Date 11-30-01

EMERY COUNTY LAND SURVEY MONUMENT RECORD

Date of field work: 5-31-01

County Reference No. 1806140560

Type of Monument: Section Corner Quarter Corner
 Bench Mark Other 1/16 CORNER

Your Description and Observation of Monument Found (Be Specific):

FOUND STD FOREST SERVICE CAP NEAR A NORTH-SOUTH-EAST FENCE CORNER

Description of Monument, Reference Monument or Accessories Established by You to Perpetuate the Location of this Point:

SET A#5 REBAR NORTH, EAST, AND TWO NORTHEAST OF THE MONUMENT

Sketch showing Relative Location of Monument Accessories and Two Reference Points Stating Whether Found or Set. Show Supporting and/or Contradictory Evidence where Applicable. Include North Arrow.

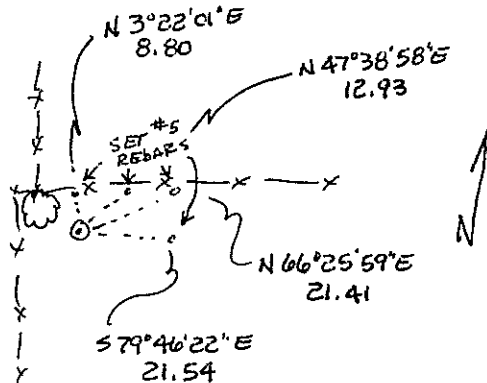

Certification:

Firm name and/or Surveyor: Johansen & Tuttle Eng.
 Address: 90 S. 100 E. Castle Dale, Utah 84513 Phone: (435) 381-2523

This is to certify that I was in responsible charge of the surveying work described in this record and that to the best of my knowledge the information presented herein is true and correct.

Location Diagram:
 Section: 7
 Township: 18S
 Range: 6E

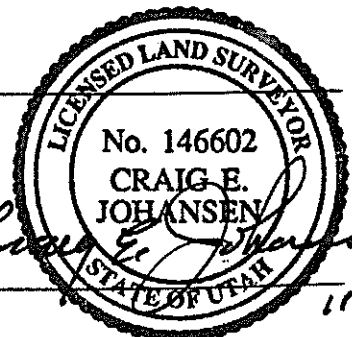
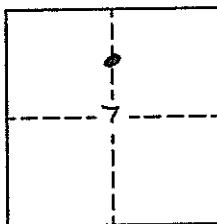

Date

11-30-01

EMERY COUNTY LAND SURVEY MONUMENT RECORD

Date of field work: 5-31-01

County Reference No. 1606200500

Type of Monument: Section Corner
 Bench Mark

Quarter Corner
 Other _____

Your Description and Observation of Monument Found (Be Specific):

FOUND STD GLO CAP $6^{\circ} \pm$ WEST OF A NORTH-SOUTH FENCE

Description of Monument, Reference Monument or Accessories Established by You to Perpetuate the Location of this Point:

SET #5 REBAR NORTH, WEST, SOUTHWEST, AND SOUTHEAST OF THE MONUMENT

Sketch showing Relative Location of Monument Accessories and Two Reference Points Stating Whether Found or Set. Show Supporting and/or Contradictory Evidence where Applicable. Include North Arrow.

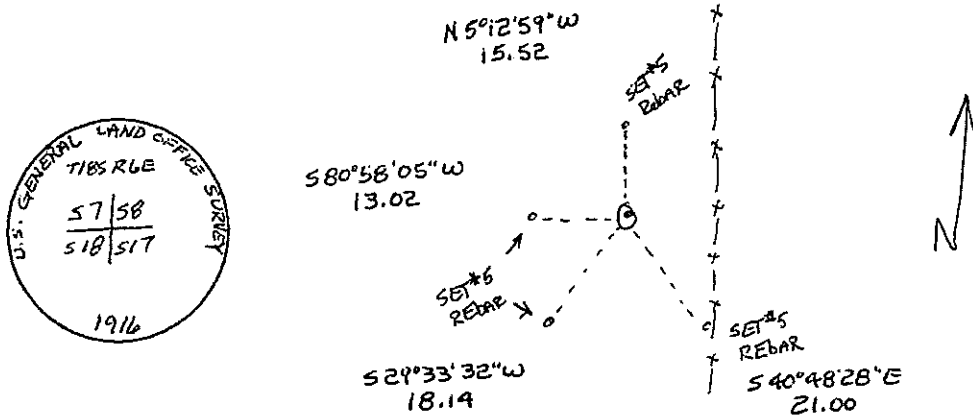

Certification:

Firm name and/or Surveyor: Johansen & Tuttle Eng.

Address: 90 S. 100 E. Castle Dale, Utah 84513 Phone: (435) 381-2523

This is to certify that I was in responsible charge of the surveying work described in this record and that to the best of my knowledge the information presented herein is true and correct.

Location Diagram:

Section: 8

Township: 18S

Range: 6E

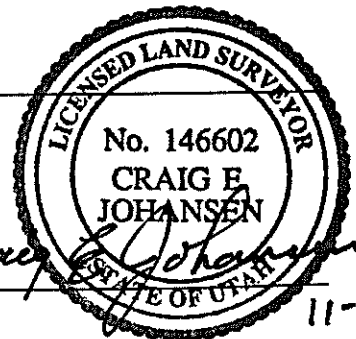
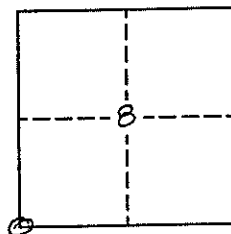

Date

11-30-01

EMERY COUNTY LAND SURVEY MONUMENT RECORD

Date of field work: 5-31-01

County Reference No. 180620540

Type of Monument: Section Corner Quarter Corner
 Bench Mark Other _____

Your Description and Observation of Monument Found (Be Specific):

FOUND STD ~~8~~ CAP 300'± EAST OF ROAD IN TALL SAGEBRUSH
GLD

Description of Monument, Reference Monument or Accessories Established by You to Perpetuate the Location of this Point:

SET #5 REBAR NORTHWEST, WEST, SOUTHWEST, AND SOUTH OF THE MONUMENT

Sketch showing Relative Location of Monument Accessories and Two Reference Points Stating Whether Found or Set. Show Supporting and/or Contradictory Evidence where Applicable. Include North Arrow.

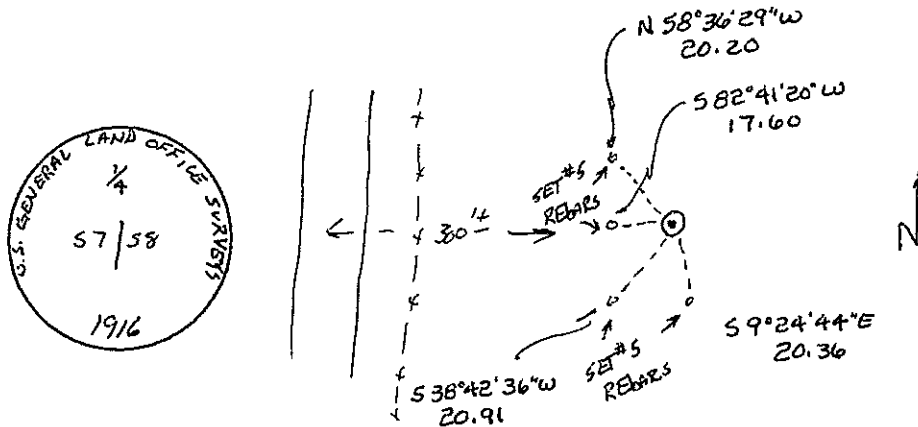

Certification:

Firm name and/or Surveyor: Johansen & Tuttle Eng.

Address: 90 S. 100 E. Castle Dale, Utah 84513 Phone: (435) 381-2523

This is to certify that I was in responsible charge of the surveying work described in this record and that to the best of my knowledge the information presented herein is true and correct.

Location Diagram:

Section: B

Township: 18S

Range: 6E

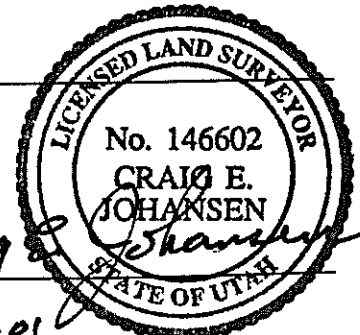
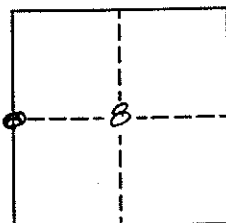

Date: 11-30-01