

Emery County 2000 Point ID System

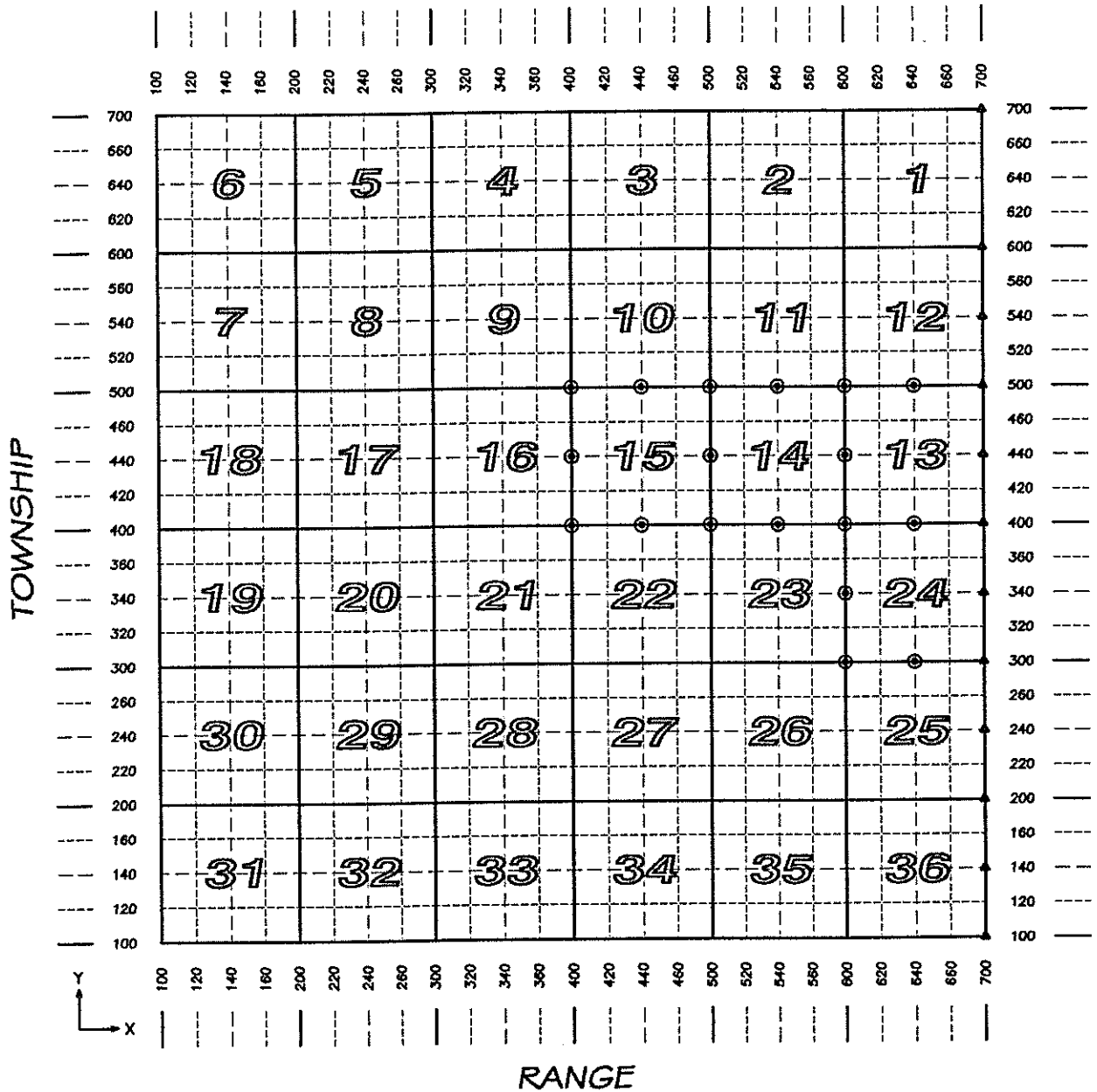

T R X Y
 1807440400 = S 1/4, Sec. 15, T 18 S, R 7 E.

1807

T. 18 S. R. 7 E. SLM

- ⊙ MONUMENT RECORD FILED
- ▲ SEE ADJOINING SHEET

EMERY COUNTY SECTION CORNERS							1807
NAD 83 (1994) State Plane Coordinate Data, Central Zone							2000 id system
TOWNSHIP 18 SOUTH, RANGE 7 EAST							
SECTION CODE	INTERNATIONAL FEET			ELEV.	POSITION		
	NORTHING	EASTING			LATITUDE		LONGITUDE
1807400400	6895506.05	1744272.35		6669.43	N 39° 14' 57.3185	W 111° 07' 59.8086	
1807400440	6898167.44	1744256.08		6526.45	N 39° 15' 23.6243	W 111° 07' 59.8767	
1807400500	6900827.07	1744259.40		6124.13	N 39° 15' 49.9120	W 111° 07' 59.6959	
WC - 1807400500	6900828.44	1744259.54		6124.54	N 39° 15' 49.9255	W 111° 07' 59.6940	
1807440400	6895510.84	1746938.65		6579.44	N 39° 14' 57.2564	W 111° 07' 25.9142	
1807440500	6900835.00	1746893.70		6062.68	N 39° 15' 49.8823	W 111° 07' 26.2011	
1807500400	6895493.37	1749590.24		6060.89	N 39° 14' 56.9721	W 111° 06' 52.2081	
1807500440	6898188.48	1749615.97		0.00	N 39° 15' 23.6095	W 111° 06' 51.7333	
WC - 1807500440	6898160.76	1749615.70		6044.86	N 39° 15' 23.3355	W 111° 06' 51.7382	
1807500500	6900843.30	1749598.70		6046.62	N 39° 15' 49.8505	W 111° 06' 51.8073	
1807540400	6895510.36	1752285.19		6120.22	N 39° 14' 57.0238	W 111° 06' 17.9489	
1807540500	6900870.01	1752265.49		6202.32	N 39° 15' 49.9994	W 111° 06' 17.8984	
1807600300	6890202.57	1754978.22		5997.20	N 39° 14' 04.4427	W 111° 05' 44.0202	
1807600340	6892876.87	1754970.02		5991.66	N 39° 14' 30.8758	W 111° 05' 43.9707	
1807600400	6895545.87	1754957.97		0.00	N 39° 14' 57.2567	W 111° 05' 43.9704	
WC - 1807600400	6895702.26	1754957.79		5936.36	N 39° 14' 58.8025	W 111° 05' 43.9637	
1807600440	6898207.00	1754954.22		6024.79	N 39° 15' 23.5595	W 111° 05' 43.8651	
1807600500	6900863.07	1754962.48		6096.89	N 39° 15' 49.8117	W 111° 05' 43.6074	
1807640300	6890218.16	1757655.40		5944.08	N 39° 14' 04.4758	W 111° 05' 09.9941	
1807640400	6895579.73	1757613.31		5901.04	N 39° 14' 57.4714	W 111° 05' 10.2137	
1807640500	6900891.16	1757592.76		6357.65	N 39° 15' 49.9704	W 111° 05' 10.1626	

UTAH LAND SURVEY MONUMENT RECORD

County EMERY

County Reference No. 1807
~~8718 440 500~~
~~8817~~

1. Date of Field Work: 1-24-01

2. Type of Monument:
 (Check one)

Section Corner
 Bench Mark

Quarter Corner
 Other

3. Your Description and Observation of Monument Found (Be Specific):
FOUND STD BLM CAP AT A EAST-WEST-SOUTH FENCE CORNER

4. Description of Monument, Reference Monument or Accessories Established by You to Perpetuate the Location of this Point:

SET #4 REBAR EAST, WEST, NORTH, AND NORTH EAST OF THE MONUMENT

5. Sketch showing Relative Location of Monument Accessories and Two Reference Points Stating Whether Found or Set. Show Supporting and/or Contradictory Evidence where Applicable. Include North Arrow.

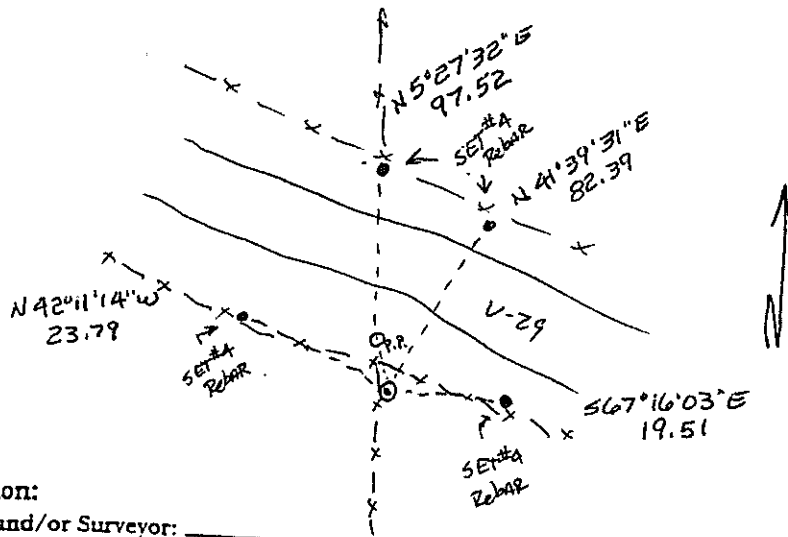

6. Certification:

Firm Name and/or Surveyor: _____ Phone: _____
 Address: _____

This is to certify that I was in responsible charge of the surveying work described in this record and that to the best of my knowledge the information presented herein is true and correct.

7. Location Diagram:

8. Section: 10
 9. Township: 18S
 10. Range: 7E

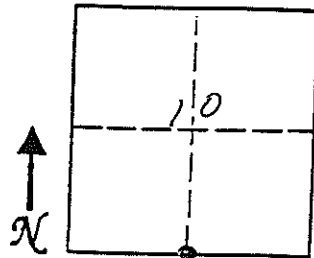

11. Monument Inscription:

12. Diagram Coordinate from Master Index for Townships: _____

Signature: _____
 Surveyor's Seal: **CRAIG E. JOHANSEN**
 (over signature)
 Date: 11-30-01

Report one monument per form.
 Type or use permanent black ink.
 Fill in all items.

EMERY COUNTY LAND SURVEY MONUMENT RECORD

Date of field work: 1-24-01

County Reference No. 1807400500

Type of Monument: Section Corner
 Bench Mark

Quarter Corner
 Other WITNESS CORNER

Your Description and Observation of Monument Found (Be Specific):

FOUND STANDARD BLM WITNESS CAP
 FOUND ORIGINAL ROCK SOUTH OF BRASS CAP

Description of Monument, Reference Monument or Accessories Established by You to Perpetuate the Location of this Point:

SET A #4 REBAR NORTH, WEST, SOUTHWEST & SOUTHEAST OF MONUMENTS

Sketch showing Relative Location of Monument Accessories and Two Reference Points Stating Whether Found or Set. Show Supporting and/or Contradictory Evidence where Applicable. Include North Arrow.

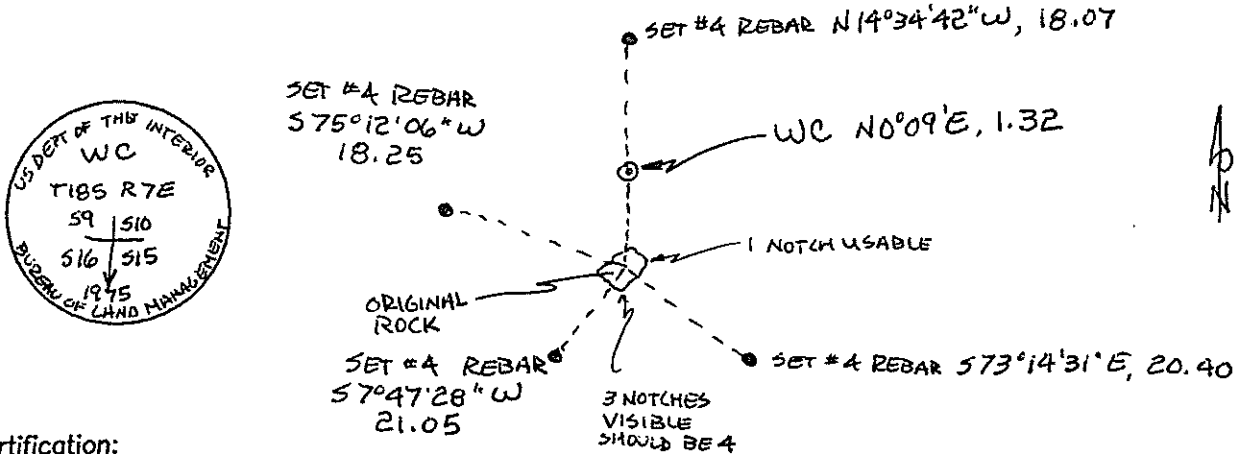

Certification:

Firm name and/or Surveyor: Johansen & Tuttle Eng.

Address: 90 S. 100 E. Castle Dale, Utah 84513 Phone: (435) 381-2523

This is to certify that I was in responsible charge of the surveying work described in this record and that to the best of my knowledge the information presented herein is true and correct.

Location Diagram:

Section: 10
 Township: 18S
 Range: 7E

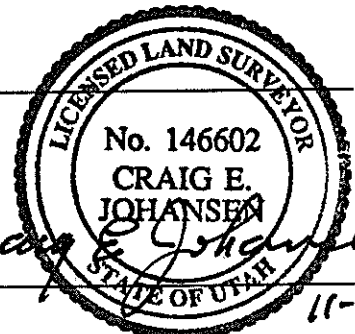
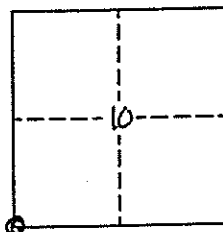

Date

1-30-01

EMERY COUNTY LAND SURVEY MONUMENT RECORD

Date of field work: 3-9-01 County Reference No. 1807
~~198~~ 540500

Type of Monument: _____ Section Corner Quarter Corner
 _____ Bench Mark _____ Other _____

Your Description and Observation of Monument Found (Be Specific):
 FOUND STD BLM CAP, ON SPINE OF A CLAY RIDGE below The ledge, ON WEST SLOPE OF A cedar Bench

Description of Monument, Reference Monument or Accessories Established by You to Perpetuate the Location of this Point:

SET #4 REBAR NORTH, WEST, SOUTHWEST, AND SOUTHEAST OF THE MONUMENT

Sketch showing Relative Location of Monument Accessories and Two Reference Points Stating Whether Found or Set. Show Supporting and/or Contradictory Evidence where Applicable. Include North Arrow.

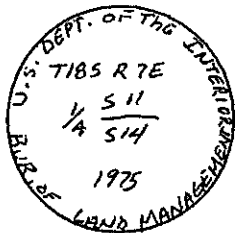
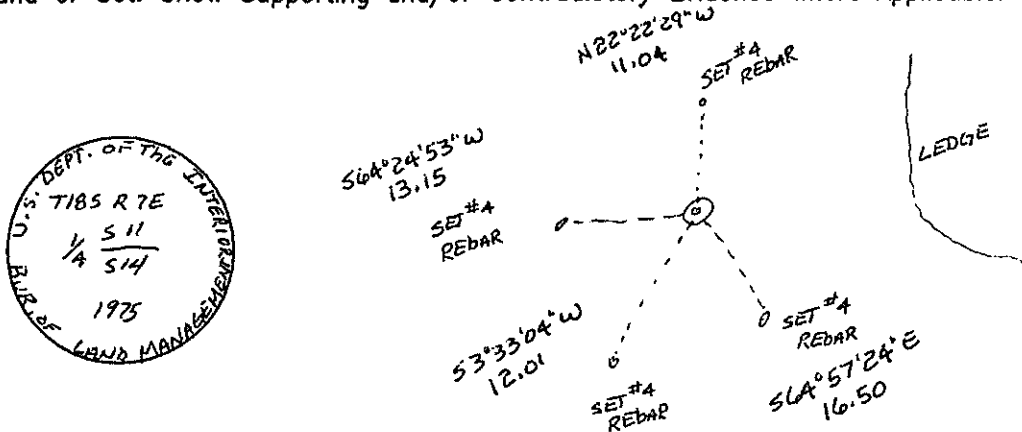

Certification:

Firm name and/or Surveyor: Johansen & Tuttle Eng.
 Address: 90 S. 100 E. Castle Dale, Utah 84513 Phone: (435) 381-2523

This is to certify that I was in responsible charge of the surveying work described in this record and that to the best of my knowledge the information presented herein is true and correct.

Location Diagram:
 Section: 11
 Township: ~~18S~~
 Range: 7E

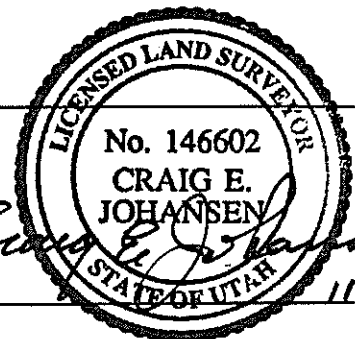
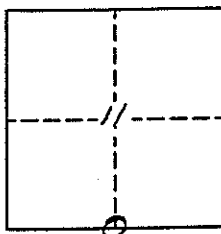

Date

UTAH LAND SURVEY MONUMENT RECORD

County EMERY

County Reference No. ¹⁸⁰⁷~~676~~ 500.500

1. Date of Field Work: 1-24-01

2. Type of Monument:
 (Check one) Section Corner Quarter Corner
 Bench Mark Other

3. Your Description and Observation of Monument Found (Be Specific):
FOUND STD BLM CAP

4. Description of Monument, Reference Monument or Accessories Established by You to Perpetuate the Location of this Point:
SETA #4 REBAR NORTH, WEST, SOUTHWEST, AND SOUTHEAST OF THE MONUMENT

5. Sketch showing Relative Location of Monument Accessories and Two Reference Points Stating Whether Found or Set. Show Supporting and/or Contradictory Evidence where Applicable. Include North Arrow.

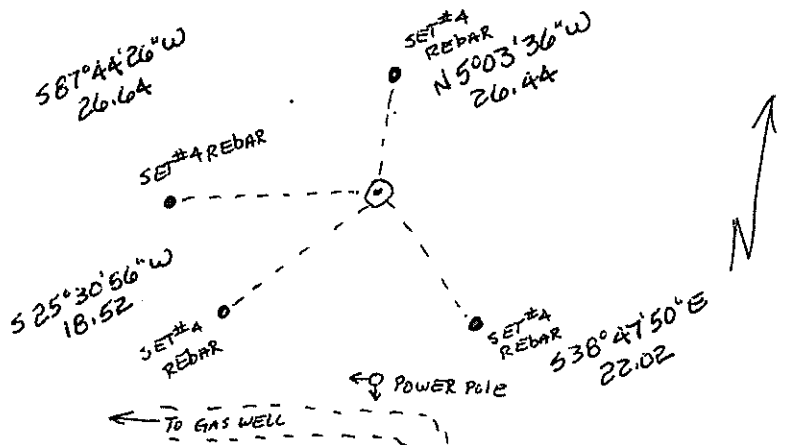

6. Certification:
 Firm Name and/or Surveyor: JOHANSEN & TUTTLE ENG Phone: 435) 381-2523
 Address: 90 S 100 E CASTLE DALE, UTAH

This is to certify that I was in responsible charge of the surveying work described in this record and that to the best of my knowledge the information presented herein is true and correct.

7. Location Diagram:
 8. Section: 11
 9. Township: 18S
 10. Range: 7E

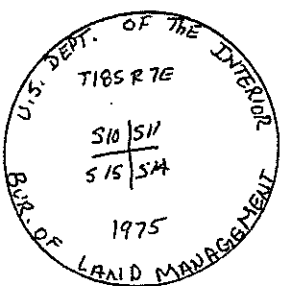
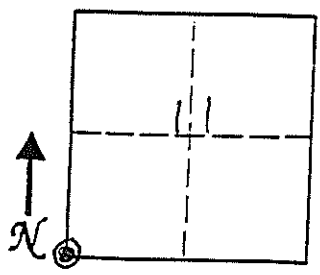

11. Monument Inscription:

12. Diagram Coordinate from Master Index for Townships: _____

Signature: _____
 Surveyor's Seal (over signature)
 Date: 1-30-01

LICENSED LAND SURVEYOR

No. 146602

CRAIG E. JOHANSEN

STATE OF UTAH

Report one monument per form.
 Type or use permanent black ink.
 Fill in all items.

EMERY COUNTY LAND SURVEY MONUMENT RECORD

Date of field work: 3-14-01

County Reference No. 1807640500

Type of Monument: _____ Section Corner Quarter Corner
 _____ Bench Mark _____ Other _____

Your Description and Observation of Monument Found (Be Specific):

FOUND STD BLM CAP ABOVE LEDGE BAND.

Description of Monument, Reference Monument or Accessories Established by You to Perpetuate the Location of this Point:

SET A #5 REBAR NORTH, WEST, SOUTHWEST, AND SOUTHEAST OF THE MONUMENT

Sketch showing Relative Location of Monument Accessories and Two Reference Points Stating Whether Found or Set. Show Supporting and/or Contradictory Evidence where Applicable. Include North Arrow.

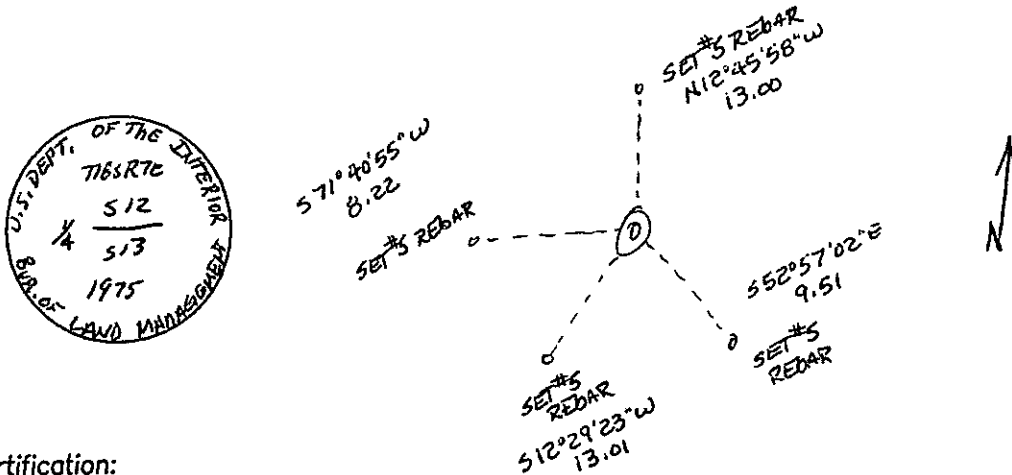

Certification:

Firm name and/or Surveyor: Johansen & Tuttle Eng.
 Address: 90 S. 100 E. Castle Dale, Utah 84513 Phone: (435) 381-2523

This is to certify that I was in responsible charge of the surveying work described in this record and that to the best of my knowledge the information presented herein is true and correct.

Location Diagram:
 Section: 12
 Township: 18S
 Range: 7E

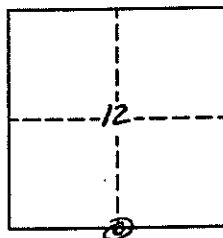

Craig E. Johansen
 Date 11-30-01

UTAH LAND SURVEY MONUMENT RECORD

County EMERY

1807
County Reference No. 6778600500

1. Date of Field Work: 1-23-01

2. Type of Monument:
(Check one)

Section Corner Quarter Corner
 Bench Mark Other

3. Your Description and Observation of Monument Found (Be Specific):
FOUND STD BLM CAP in A SOUTH FACING DRAW

4. Description of Monument, Reference Monument or Accessories Established by You to Perpetuate the Location of this Point:
SET #4 REBAR NORTH, NORTHWEST, AND 2. NORTHEAST

5. Sketch showing Relative Location of Monument Accessories and Two Reference Points Stating Whether Found or Set. Show Supporting and/or Contradictory Evidence where Applicable. Include North Arrow.

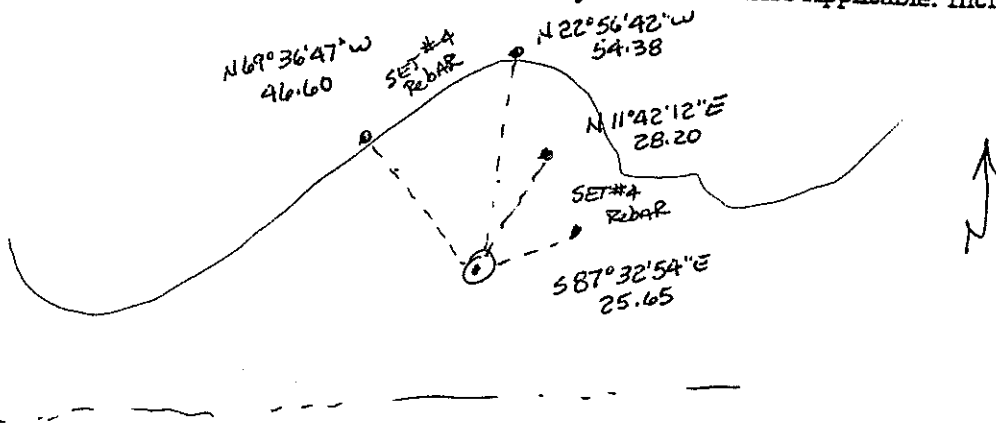

6. Certification:

Firm Name and/or Surveyor: JOHANSEN & TUTTLE ENG. Phone: 435/381-2523
Address: 905 100E CASTLE DALE UTAH

This is to certify that I was in responsible charge of the surveying work described in this record and that to the best of my knowledge the information presented herein is true and correct.

7. Location Diagram:

8. Section: 12
9. Township: 18S
10. Range: 7E

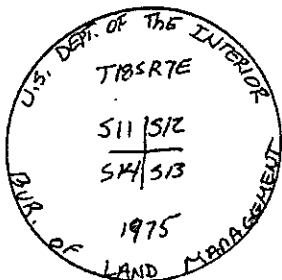
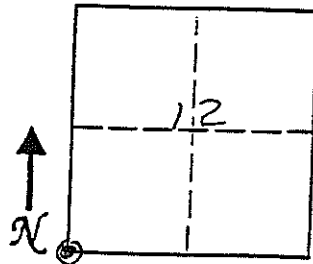

11. Monument Inscription:

12. Diagram Coordinate from Master Index for Townships: _____

LICENSED LAND SURVEYOR

No. 146602

CRAIG E. JOHANSEN

STATE OF UTAH

Signature: _____
Date: 11-30-01

Report one monument per form.
Type or use permanent black ink.
Fill in all items.

EMERY COUNTY LAND SURVEY MONUMENT RECORD

Date of field work: 3-14-01

County Reference No. 1807640400

Type of Monument: _____ Section Corner
 _____ Bench Mark

Quarter Corner
 _____ Other _____

Your Description and Observation of Monument Found (Be Specific):
NONE

Description of Monument, Reference Monument or Accessories Established by You to Perpetuate the Location of this Point:

- SET A 9" X 3/8" SPIKE IN CULTIVATED FIELD FOR THE CORNER
- SET TWO EGS RM CAPS SOUTH OF THE CORNER
- SET A #5 REBAR SOUTHEAST, AND SOUTH WEST OF THE CORNER

Sketch showing Relative Location of Monument Accessories and Two Reference Points Stating Whether Found or Set. Show Supporting and/or Contradictory Evidence where Applicable. Include North Arrow.

* SEE REVERSE SIDE FOR RM INFORMATION

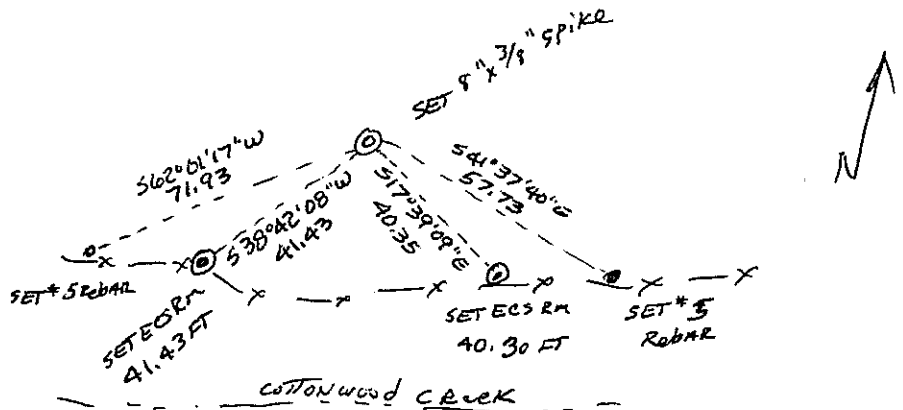
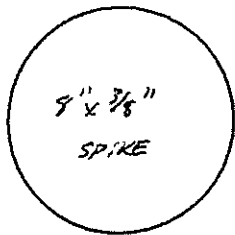

Certification:

Firm name and/or Surveyor: Johansen & Tuttle Eng.

Address: 90 S. 100 E. Castle Dale, Utah 84513 Phone: (435) 381-2523

This is to certify that I was in responsible charge of the surveying work described in this record and that to the best of my knowledge the information presented herein is true and correct.

Location Diagram:

Section: 13
 Township: 18S
 Range: 7E

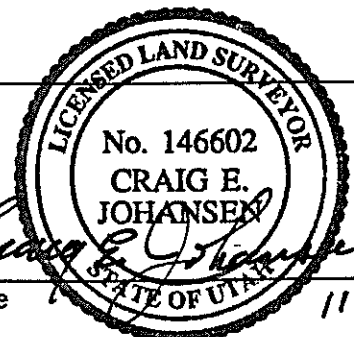
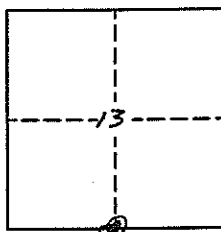

Date 11-30-01

1807640400

SHEET 2



SOUTHWEST RM

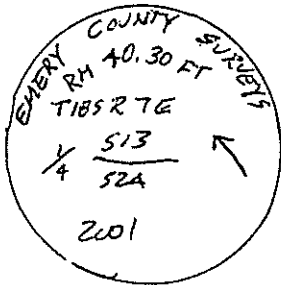

SOUTHEAST RM

UTAH LAND SURVEY MONUMENT RECORD

County ~~EMERY~~ EMERY

County Reference No. 1807 ~~6749 600400~~

1. Date of Field Work: 1-23-01

2. Type of Monument:

(Check one)

Section Corner Quarter Corner
 Bench Mark Other WITNESS CORNER

3. Your Description and Observation of Monument Found (Be Specific):

FOUND STD BLM CAP ON NORTH BANK OF MAMMOTH CANAL, 100'± UPSTREAM FROM THE
 CULVERT ACROSS COAL HAUL ROAD

4. Description of Monument, Reference Monument or Accessories Established by You to Perpetuate the
 Location of this Point:

SET TWO #4 REBARS SOUTHEAST, AND SOUTH WEST

5. Sketch showing Relative Location of Monument Accessories and Two Reference Points Stating Whether
 Found or Set. Show Supporting and/or Contradictory Evidence where Applicable. Include North Arrow.

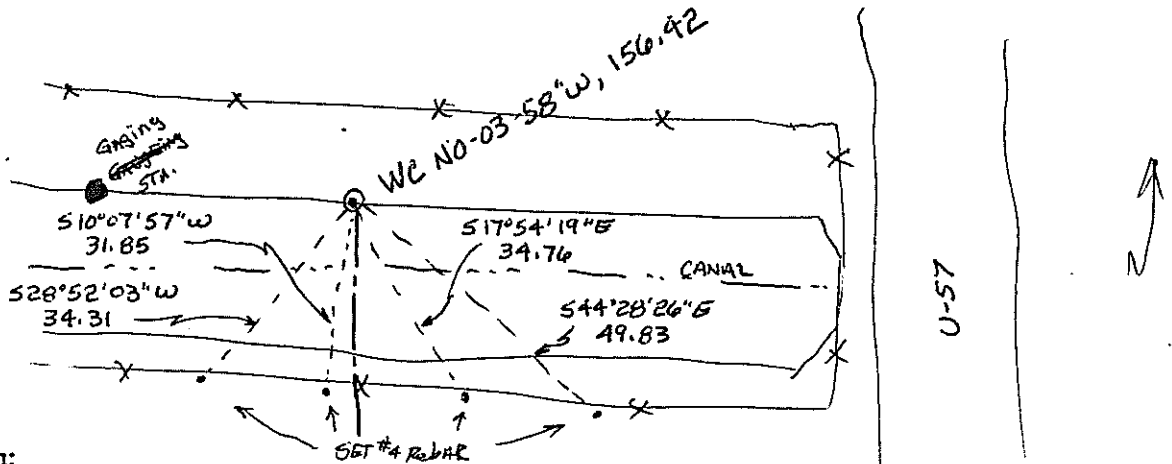

6. Certification:

Firm Name and/or Surveyor: ACTUAL CORNER JOHANSEN & TUTTLE ENG Phone: (435) 381-2523
 Address: 90 S 100 E CASTLE DALE UT.

This is to certify that I was in responsible charge of the surveying work described in this record and that to the best of my knowledge the information presented herein is true and correct.

7. Location Diagram:

8. Section: 13
 9. Township: 18S
 10. Range: 7E

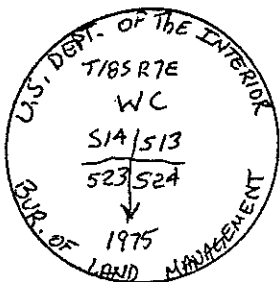
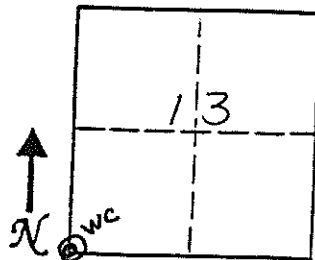

11. Monument Inscription:

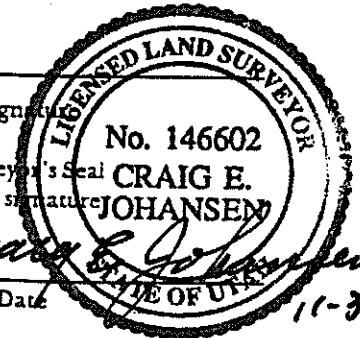

12. Diagram Coordinate from Master Index for Townships: _____

Report one monument per form.
 Type or use permanent black ink.
 Fill in all items.

UTAH LAND SURVEY MONUMENT RECORD

County EMERY

1807
County Reference No. 978600440

1. Date of Field Work: 1-24-01

2. Type of Monument:
(Check one)

Section Corner Quarter Corner
 Bench Mark Other

3. Your Description and Observation of Monument Found (Be Specific):
FOUND STD BLM CAP IN A MOUND OF STONE

4. Description of Monument, Reference Monument or Accessories Established by You to Perpetuate the Location of this Point:
SET A #4 REBAR NORTHEAST, NORTHWEST, WEST, AND SOUTH OF THE MONUMENT

5. Sketch showing Relative Location of Monument Accessories and Two Reference Points Stating Whether Found or Set. Show Supporting and/or Contradictory Evidence where Applicable. Include North Arrow.

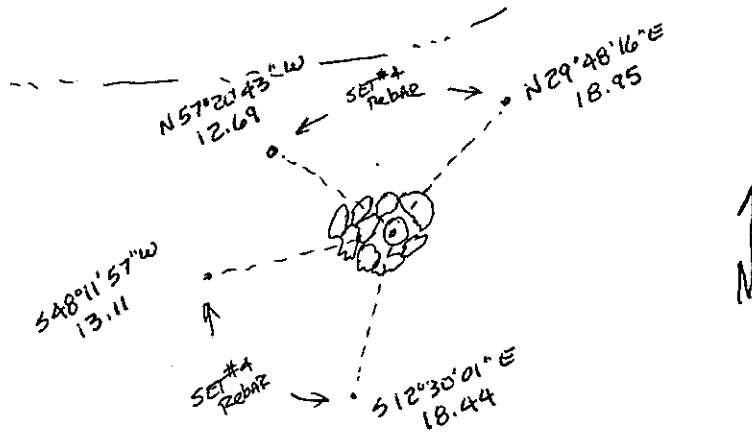

6. Certification:

Firm Name and/or Surveyor: JOHANSEN & TUTTLE ENG Phone: 435) 381-2523
Address: 90 S 100 E CASTLE DALE, UT

This is to certify that I was in responsible charge of the surveying work described in this record and that to the best of my knowledge the information presented herein is true and correct.

7. Location Diagram:

8. Section: 13
9. Township: 18S
10. Range: 7E

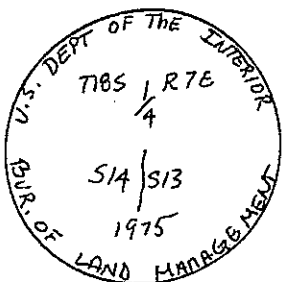
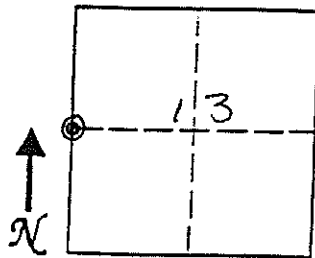

11. Monument Inscription:

12. Diagram Coordinate from Master Index for Townships: _____

Signature: _____
 Surveyor Seal: **LICENSED LAND SURVEYOR**
 (over signature) **No. 146602**
CRAIG E. JOHANSEN
 Date: 11-30-01
 STATE OF UTAH

Report one monument per form.
Type or use permanent black ink.
Fill in all items.

UTAH LAND SURVEY MONUMENT RECORD

County EMERY

County Reference No. 1807
676540400

1. Date of Field Work: 1-24-01

2. Type of Monument:

(Check one)

Section Corner

Quarter Corner

Bench Mark

Other

3. Your Description and Observation of Monument Found (Be Specific):

FOUND STD BLM CAP

FOUND TWO bearing TREES

4. Description of Monument, Reference Monument or Accessories Established by You to Perpetuate the Location of this Point:

SET A #4 REBAR NORTH, WEST, SOUTHWEST, AND SOUTHEAST OF THE MONUMENT

5. Sketch showing Relative Location of Monument Accessories and Two Reference Points Stating Whether Found or Set. Show Supporting and/or Contradictory Evidence where Applicable. Include North Arrow.

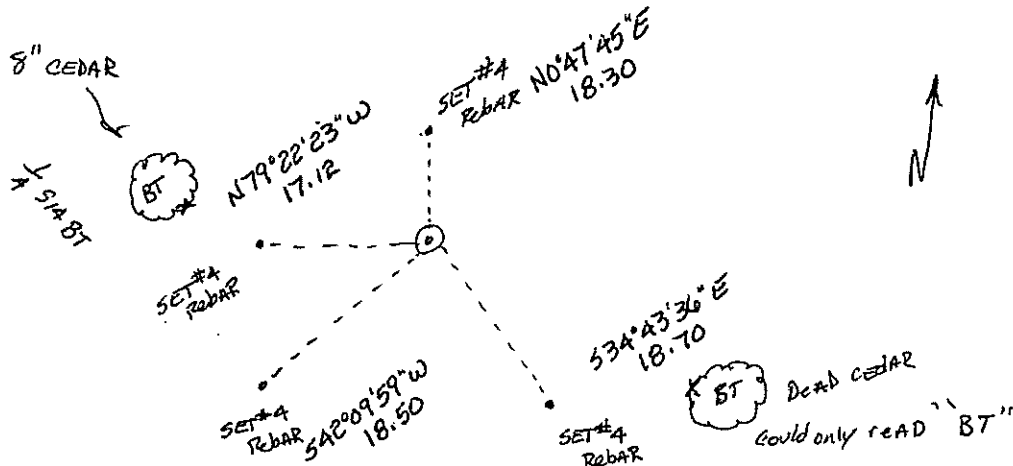

6. Certification:

Firm Name and/or Surveyor: JOHANSEN & TUTTLE ENG

Address: 90 S 100 E CASTLE DALE, UT

Phone: 435)381-2523

This is to certify that I was in responsible charge of the surveying work described in this record and that to the best of my knowledge the information presented herein is true and correct.

7. Location Diagram:

8. Section: 14

9. Township: 18S

10. Range: 7E

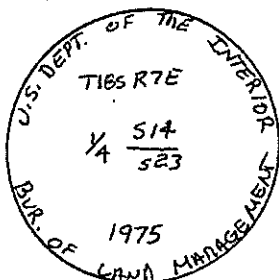
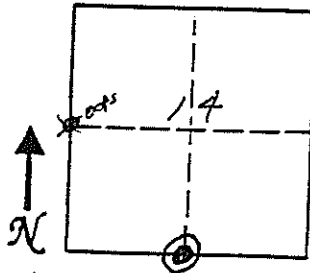

11. Monument Inscription:

12. Diagram Coordinate from Master Index for Townships: _____

Signature: _____
 Surveyor's Seal (over signature):
 Date: _____

Report one monument per form.
 Type or use permanent black ink.
 Fill in all items.

EMERY COUNTY LAND SURVEY MONUMENT RECORD

Date of field work: 3-9-01

County Reference No. 1807500400

Type of Monument: Section Corner Quarter Corner
 Bench Mark Other _____

Your Description and Observation of Monument Found (Be Specific):

FOUND STD BLM CAP

Description of Monument, Reference Monument or Accessories Established by You to Perpetuate the Location of this Point:

SET A #4 REBAR NORTH, WEST, SOUTHWEST, AND SOUTHEAST OF THE MONUMENT

Sketch showing Relative Location of Monument Accessories and Two Reference Points Stating Whether Found or Set. Show Supporting and/or Contradictory Evidence where Applicable. Include North Arrow.

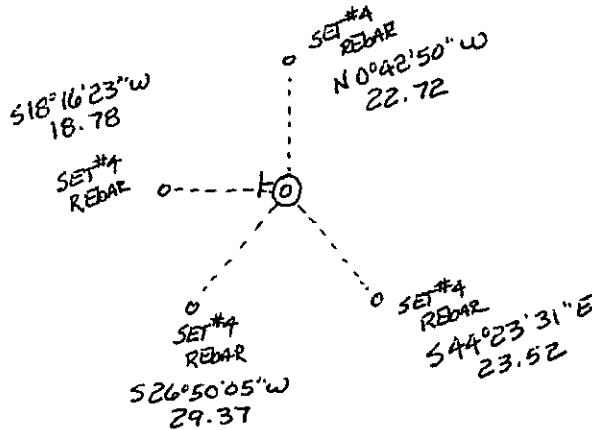
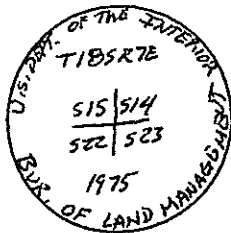

Certification:

Firm name and/or Surveyor: Johansen & Tuttle Eng.
 Address: 90 S. 100 E. Castle Dale, Utah 84513 Phone: (435) 381-2523

This is to certify that I was in responsible charge of the surveying work described in this record and that to the best of my knowledge the information presented herein is true and correct.

Location Diagram:

Section: 14
 Township: 185
 Range: 7E

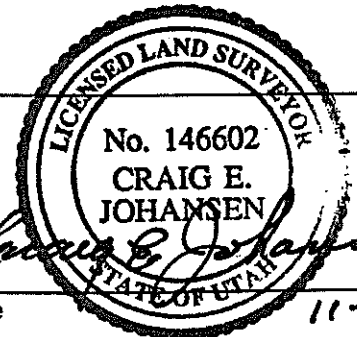
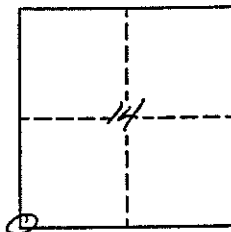

Date 11-30-01

EMERY COUNTY LAND SURVEY MONUMENT RECORD

Date of field work: 3-9-01

County Reference No. 1807500440

Type of Monument: _____ Section Corner
 _____ Bench Mark

Quarter Corner
 Other WITNESS CORNER

Your Description and Observation of Monument Found (Be Specific):

FOUND STD BLM CAP

Description of Monument, Reference Monument or Accessories Established by You to Perpetuate the Location of this Point:

SET #A REBAR NORTH, NORTHWEST, WEST, AND SOUTHWEST OF THE MONUMENT

Sketch showing Relative Location of Monument Accessories and Two Reference Points Stating Whether Found or Set. Show Supporting and/or Contradictory Evidence where Applicable. Include North Arrow.

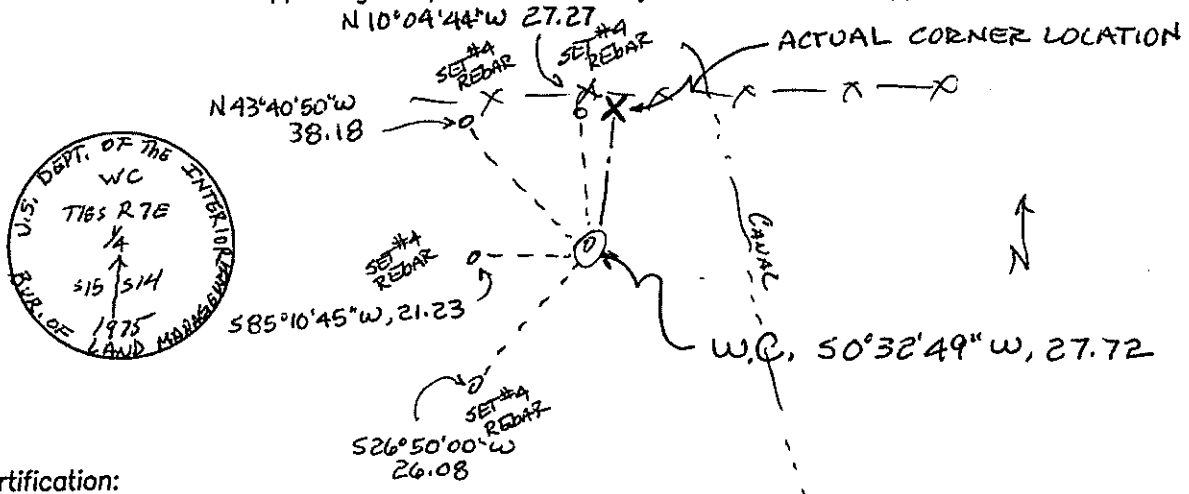

Certification:

Firm name and/or Surveyor: Johansen & Tuttle Eng.

Address: 90 S. 100 E. Castle Dale, Utah 84513 Phone: (435) 381-2523

This is to certify that I was in responsible charge of the surveying work described in this record and that to the best of my knowledge the information presented herein is true and correct.

Location Diagram:

Section: 14
 Township: 18S
 Range: 7E

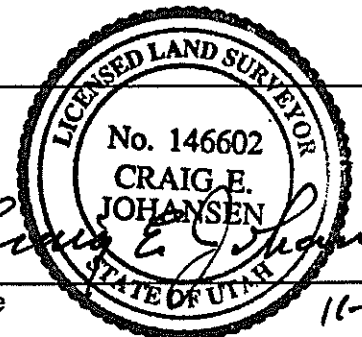
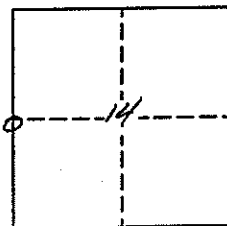

Date

11-30-01

EMERY COUNTY LAND SURVEY MONUMENT RECORD

Date of field work: 3-13-01 County Reference No. 1807
~~7007400400~~

Type of Monument: Section Corner Quarter Corner
 Bench Mark Other _____

Your Description and Observation of Monument Found (Be Specific):
FOUND STD. BLM CAP

Description of Monument, Reference Monument or Accessories Established by You to Perpetuate the Location of this Point:
SET A #4 REBAR NORTH, WEST, SOUTH WEST, AND SOUTH EAST OF THE MONUMENT

Sketch showing Relative Location of Monument Accessories and Two Reference Points Stating Whether Found or Set. Show Supporting and/or Contradictory Evidence where Applicable. Include North Arrow.

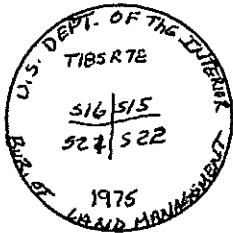
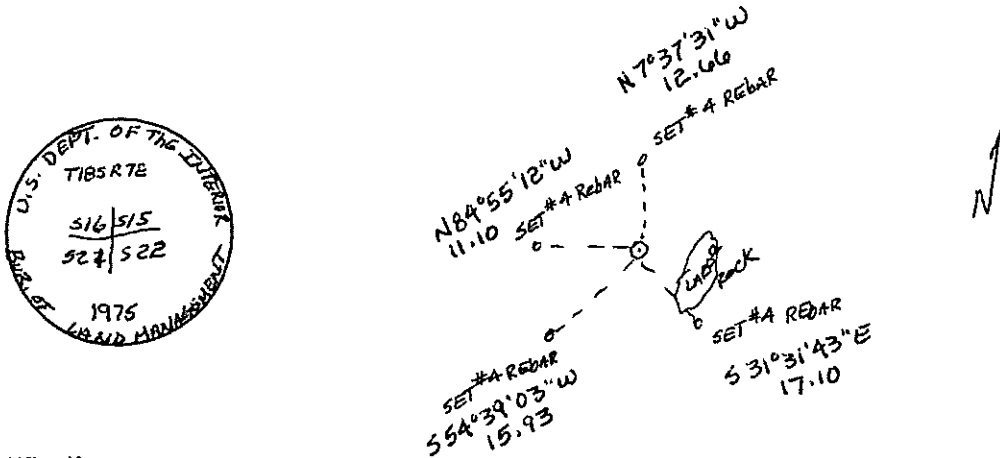

Certification:

Firm name and/or Surveyor: Johansen & Tuttle Eng.
 Address: 90 S. 100 E. Castle Dale, Utah 84513 Phone: (435) 381-2523

This is to certify that I was in responsible charge of the surveying work described in this record and that to the best of my knowledge the information presented herein is true and correct.

Location Diagram:
 Section: 15
 Township: 18 S
 Range: 7 E

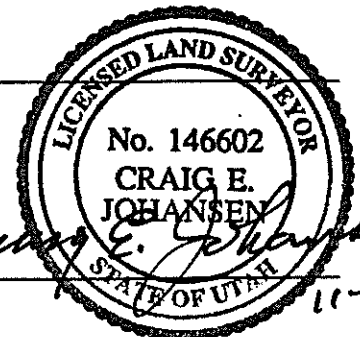
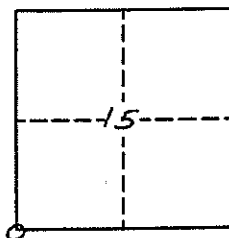

Date: 3-13-01

EMERY COUNTY LAND SURVEY MONUMENT RECORD

Date of field work: 3-13-01

County Reference No. 1807400440

Type of Monument: _____ Section Corner
 _____ Bench Mark

Quarter Corner
 _____ Other _____

Your Description and Observation of Monument Found (Be Specific):

FOUND STD BLM CAP.

FOUND 15" DIA. PINION BEARING TREE WEST OF THE CAP

Description of Monument, Reference Monument or Accessories Established by You to Perpetuate the Location of this Point:

SET #4 REBAR NORTH, NORTHEAST, EAST, AND SOUTHEAST OF THE MONUMENT

Sketch showing Relative Location of Monument Accessories and Two Reference Points Stating Whether Found or Set. Show Supporting and/or Contradictory Evidence where Applicable. Include North Arrow.

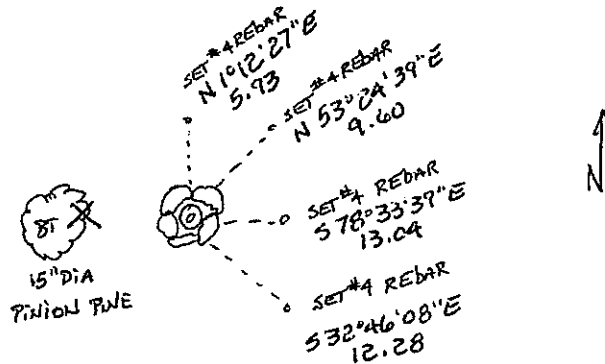

Certification:

Firm name and/or Surveyor: Johansen & Tuttle Eng.

Address: 90 S. 100 E. Castle Dale, Utah 84513 Phone: (435) 381-2523

This is to certify that I was in responsible charge of the surveying work described in this record and that to the best of my knowledge the information presented herein is true and correct.

Location Diagram:

Section: 15

Township: 18S

Range: 7E

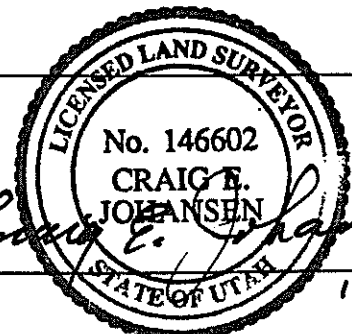
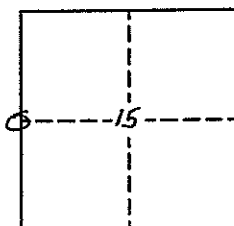

Date

11-30-01

EMERY COUNTY LAND SURVEY MONUMENT RECORD

Date of field work: 3-13-01

County Reference No. 1807440400

Type of Monument: _____ Section Corner Quarter Corner
 _____ Bench Mark _____ Other _____

Your Description and Observation of Monument Found (Be Specific):
NONE

Description of Monument, Reference Monument or Accessories Established by You to Perpetuate the Location of this Point:

SET STD. ECS CAP by PROPORTIONATE MEASURE
SET #4 ReBAR NORTH, EAST, AND TWO SOUTH WEST OF THE MONUMENT

Sketch showing Relative Location of Monument Accessories and Two Reference Points Stating Whether Found or Set. Show Supporting and/or Contradictory Evidence where Applicable. Include North Arrow.

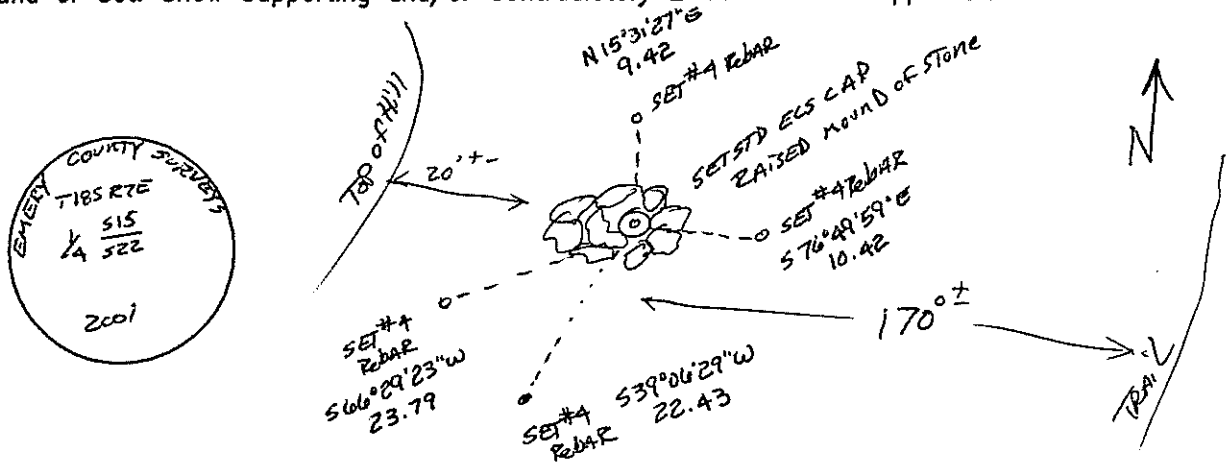

Certification:

Firm name and/or Surveyor: Johansen & Tuttle Eng.
 Address: 90 S. 100 E. Castle Dale, Utah 84513 Phone: (435) 381-2523

This is to certify that I was in responsible charge of the surveying work described in this record and that to the best of my knowledge the information presented herein is true and correct.

Location Diagram:
 Section: 15
 Township: 18S
 Range: 7E

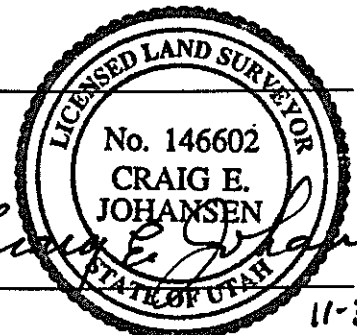
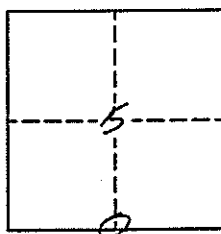

Date 11-30-01

UTAH LAND SURVEY MONUMENT RECORD

County EMERY

County Reference No. 1807
6718646300

1. Date of Field Work: 1-23-01

2. Type of Monument:

(Check one)

Section Corner Quarter Corner
 Bench Mark Other

3. Your Description and Observation of Monument Found (Be Specific):

FOUND STD BLM CAP

4. Description of Monument, Reference Monument or Accessories Established by You to Perpetuate the Location of this Point:

SET A#4 REBAR NORTH, EAST, SOUTHEAST, AND SOUTHWEST OF THE MONUMENT

5. Sketch showing Relative Location of Monument Accessories and Two Reference Points Stating Whether Found or Set. Show Supporting and/or Contradictory Evidence where Applicable. Include North Arrow.

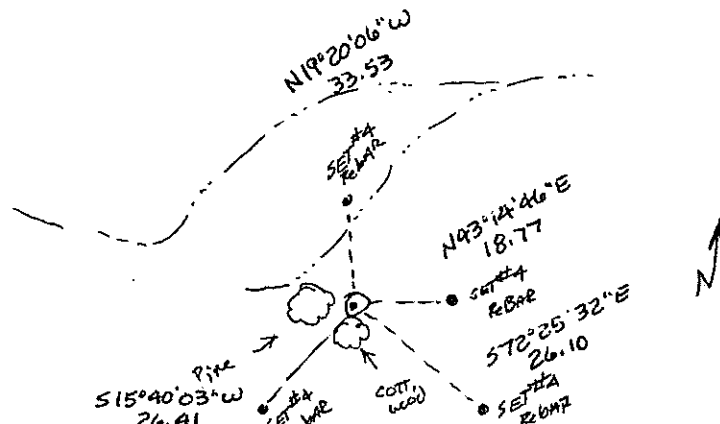

6. Certification:

Firm Name and/or Surveyor:

Address:

JOHANSEN & TUTTLE ENG Phone: 435)381-2523
90 S 100E CASTLE DALE, UTAH

This is to certify that I was in responsible charge of the surveying work described in this record and that to the best of my knowledge the information presented herein is true and correct.

7. Location Diagram:

8. Section: 24

9. Township: 18S

10. Range: 7E

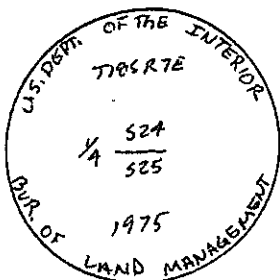
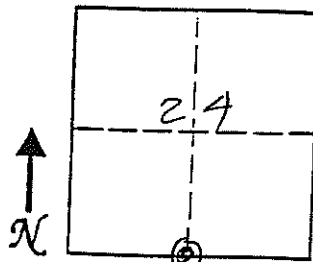

11. Monument Inscription:

12. Diagram Coordinate from Master Index for Townships: _____

Signature: _____
Surveyor's Seal (over signature):
Date: 11-30-01

Report one monument per form.
Type or use permanent black ink.
Fill in all items.

UTAH LAND SURVEY MONUMENT RECORD

County EMERY

1807
County Reference No. 97860300

1. Date of Field Work: 1-23-01

2. Type of Monument:

(Check one)

Section Corner Quarter Corner
 Bench Mark Other

3. Your Description and Observation of Monument Found (Be Specific):

FOUND STD BLM CAP

4. Description of Monument, Reference Monument or Accessories Established by You to Perpetuate the Location of this Point:

SETA #4 REBAR NORTH, WEST, SOUTHWEST, & SOUTHEAST OF THE MONUMENT

5. Sketch showing Relative Location of Monument Accessories and Two Reference Points Stating Whether Found or Set. Show Supporting and/or Contradictory Evidence where Applicable. Include North Arrow.

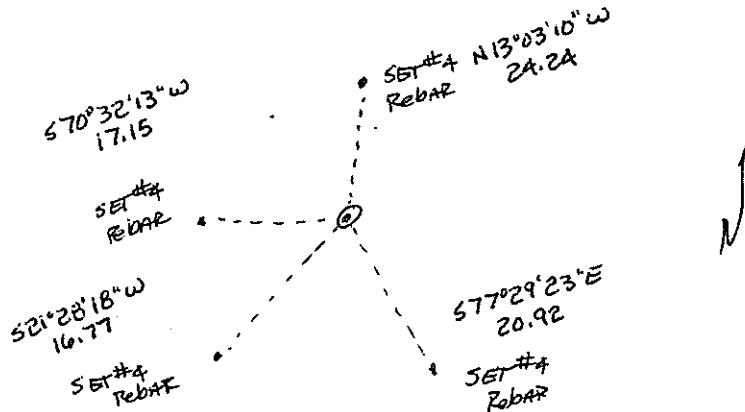

6. Certification:

Firm Name and/or Surveyor: JOHANSEN & TUTTLE ENG

Address: 905 100E CASTLE DALE, UTAH

Phone: 435)381-2523

This is to certify that I was in responsible charge of the surveying work described in this record and that to the best of my knowledge the information presented herein is true and correct.

7. Location Diagram:

8. Section: 24

9. Township: 18S

10. Range: 7E

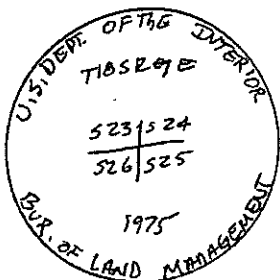
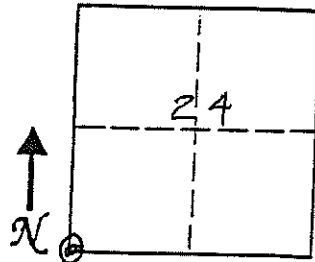

11. Monument Inscription:

12. Diagram Coordinate from Master Index for Townships: _____

LICENSED LAND SURVEYOR

No. 146602

CRAIG E. JOHANSEN

STATE OF UTAH

Signature: _____
Surveyor's Seal (over signature)
Date: 11-30-01

Report one monument per form.
Type or use permanent black ink.
Fill in all items.

UTAH LAND SURVEY MONUMENT RECORD

County EMERY

County Reference No. 1807
2718600340

1. Date of Field Work: 1-23-01

2. Type of Monument:

(Check one)

Section Corner

Quarter Corner

Bench Mark

Other

3. Your Description and Observation of Monument Found (Be Specific):

FOUND STD BLM CAP ON OLD FENCE CORNER

4. Description of Monument, Reference Monument or Accessories Established by You to Perpetuate the Location of this Point:

SET A #4 REBAR SOUTHEAST, EAST, NORTH, AND NORTH WEST OF THE CAP

5. Sketch showing Relative Location of Monument Accessories and Two Reference Points Stating Whether Found or Set. Show Supporting and/or Contradictory Evidence where Applicable. Include North Arrow.

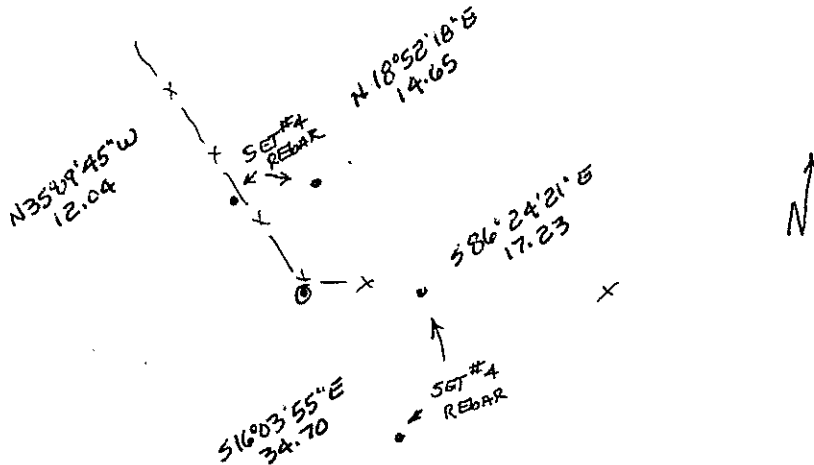

6. Certification:

Firm Name and/or Surveyor: JOHANSEN & TUTTLE ENG Phone: 435/381-2523
Address: 90 S 100E CASTLE DALE, UTAH

This is to certify that I was in responsible charge of the surveying work described in this record and that to the best of my knowledge the information presented herein is true and correct.

7. Location Diagram:

8. Section: 24

9. Township: 18S

10. Range: 7E

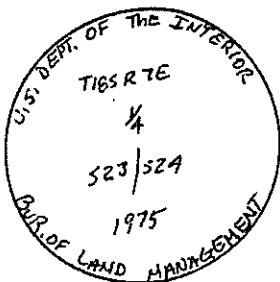
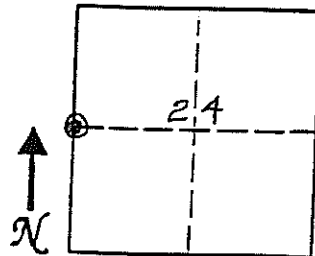

11. Monument Inscription:

12. Diagram Coordinate from Master Index for Townships: _____

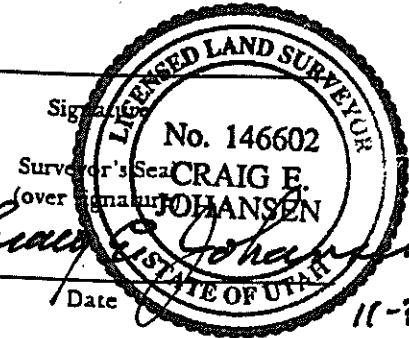

Report one monument per form.
Type or use permanent black ink.
Fill in all items.