

Emery County 2000 Point ID System

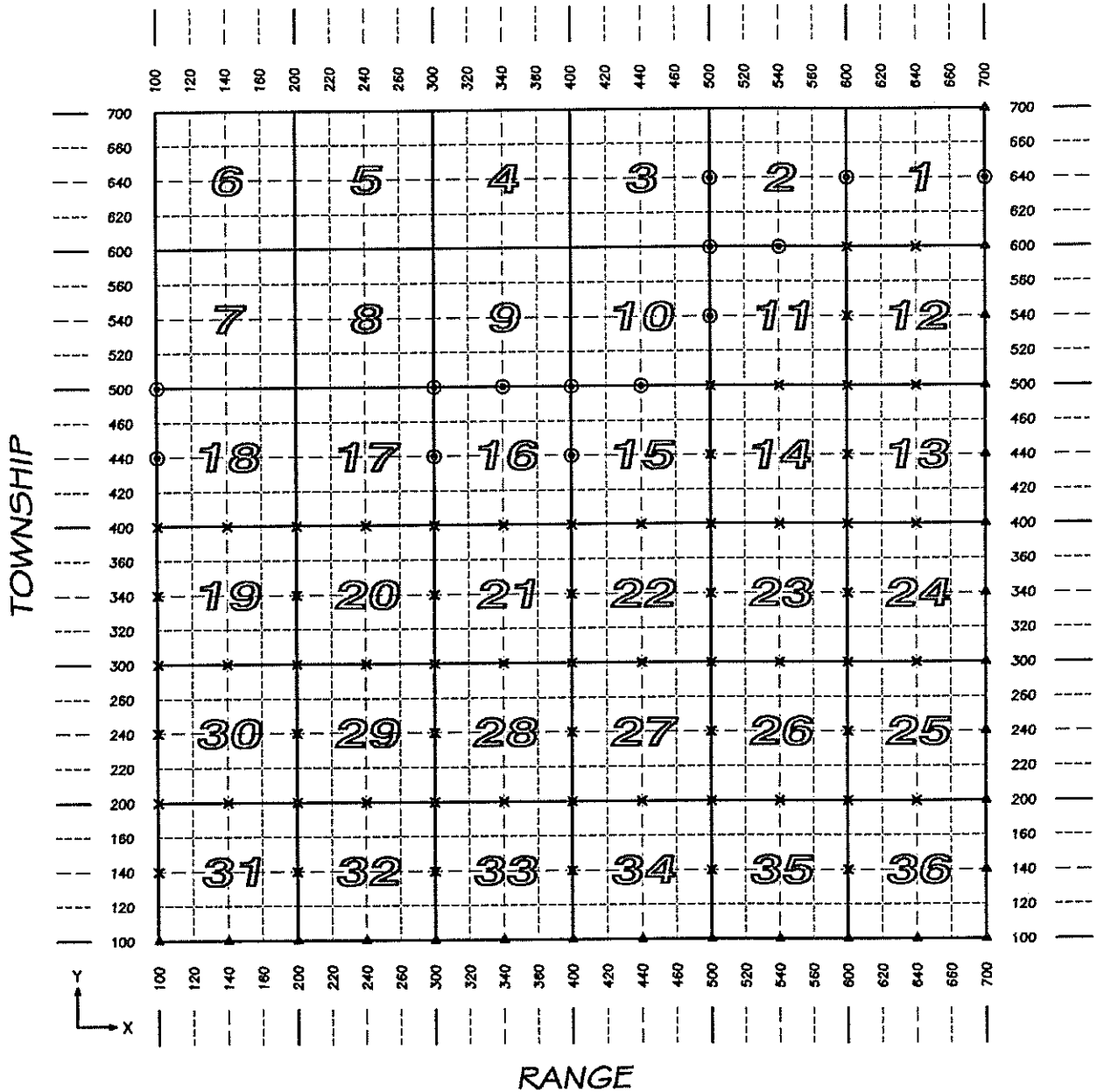

T R X Y
 1808440400 = S 1/4, Sec. 15, T 18 S, R 8 E.

1808

T. 18 S. R. 8 E. SLM

- ⊙ MONUMENT RECORD FILED
- × SEE SHEET 0818
- ▲ SEE ADJOINING SHEET

July 2001

EMERY COUNTY SECTION CORNERS							1808
NAD 83 (1994) State Plane Coordinate Data, Central Zone							2000 id system
TOWNSHIP 18 SOUTH, RANGE 8 EAST							
INTERNATIONAL FEET			POSITION				
SECTION CODE	NORTHING	EASTING	ELEV.	LATITUDE	LONGITUDE		
1808100440	6898265.29	1760296.93	6093.12	N 39° 15' 23.8913	W 111° 04' 35.9379		
1808100500	6900919.43	1760327.21	6322.91	N 39° 15' 50.1233	W 111° 04' 35.3932		
1808300440	6898443.89	1770846.90	6047.83	N 39° 15' 25.1413	W 111° 02' 21.8009		
1808300500	6901078.00	1770804.50	6164.02	N 39° 15' 51.1788	W 111° 02' 22.1676		
1808340500	6901142.10	1773439.75	6018.58	N 39° 15' 51.6769	W 111° 01' 48.6568		
1808400440	6898422.47	1776215.02	5903.51	N 39° 15' 24.6507	W 111° 01' 13.5554		
1808400500	6901070.96	1776176.59	5920.61	N 39° 15' 50.8303	W 111° 01' 13.8635		
1808440500	6901134.76	1778907.64	5843.60	N 39° 15' 51.3147	W 111° 00' 39.1346		
1808500540	6903809.21	1781573.25	5854.01	N 39° 16' 17.6033	W 111° 00' 05.0526		
1808500600	6906419.38	1781505.44	5822.41	N 39° 16' 43.4058	W 111° 00' 05.7300		
1808500640	6909072.00	1781485.03	5854.54	N 39° 17' 09.6253	W 111° 00' 05.8015		
1808540600	6906457.03	1784172.37	5765.72	N 39° 16' 43.6297	W 110° 59' 31.8110		
1808600640	6909137.92	1786739.82	5809.34	N 39° 17' 09.9820	W 110° 58' 58.9628		
1808700640	6909220.74	1792130.30	5693.95	N 39° 17' 10.4870	W 110° 57' 50.3968		

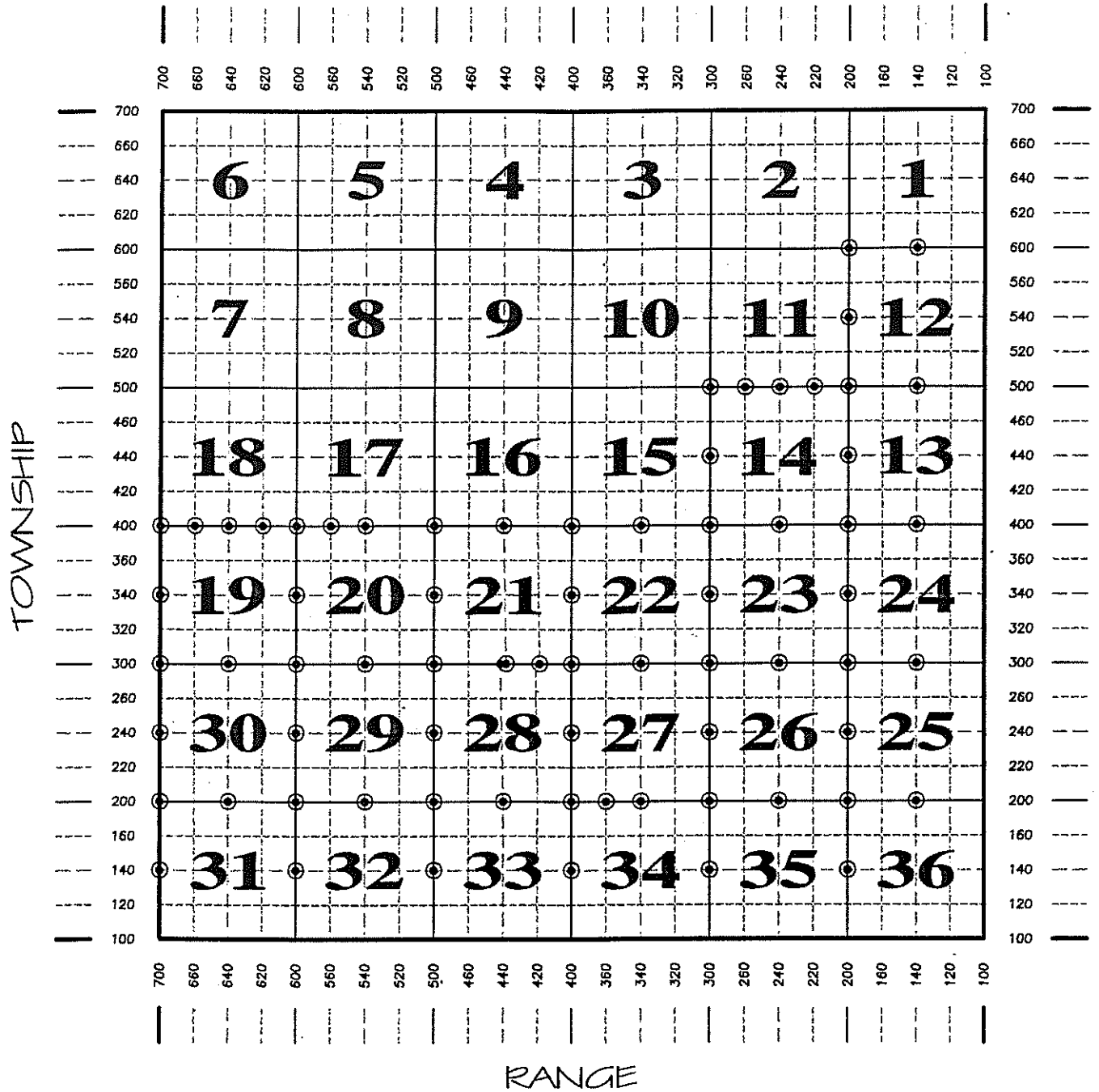

RRTTWWWNNN
 0818440400 = S 1/4, S16, T18S, R8E.

0818

T. 18 S. R. 8 E. SLM

- COORDINATE DATA FILED
- ⊙ MONUMENT RECORD FILED

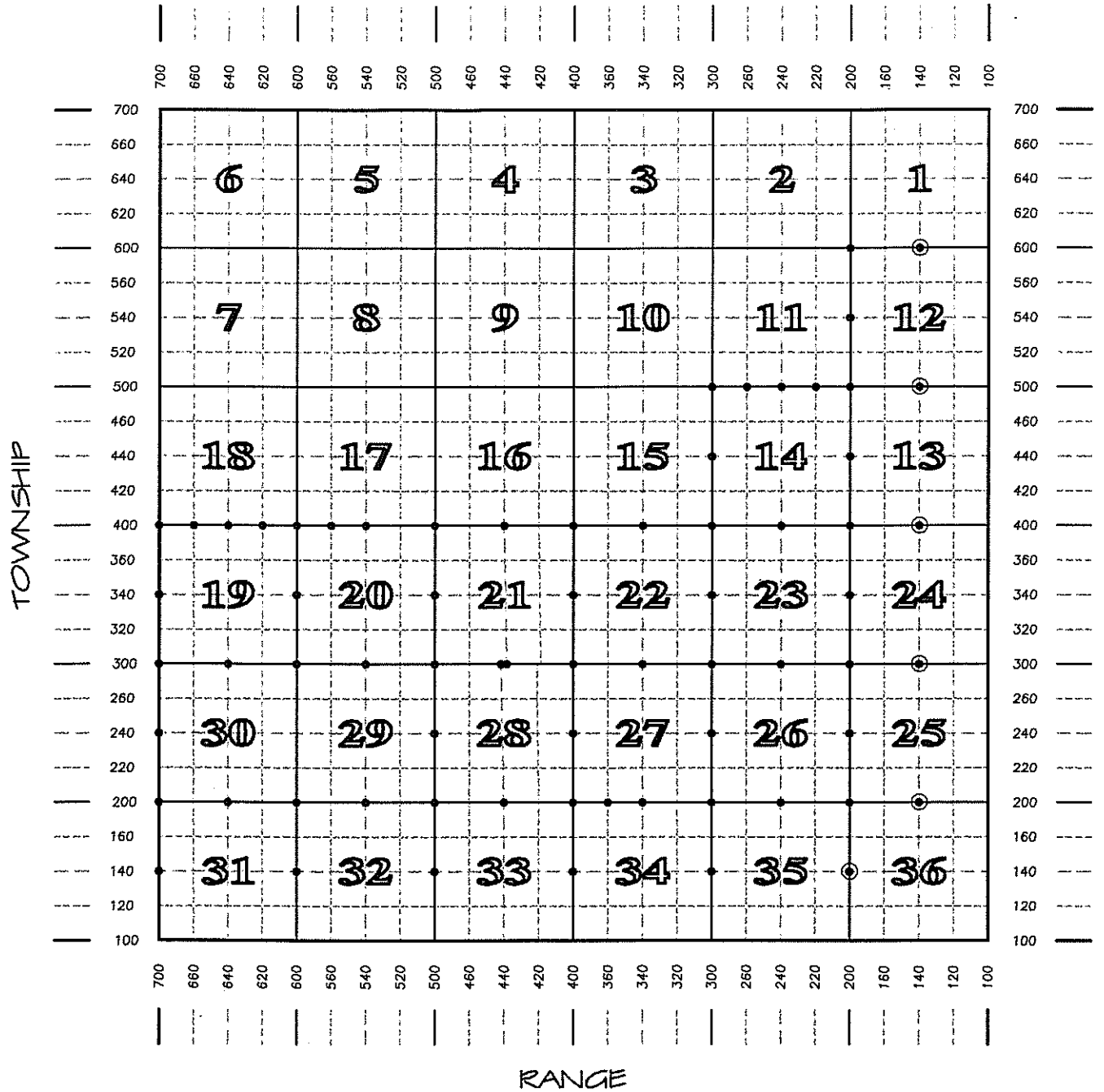

RRTTWWWWNNN
 0818440400 - S 1/4, S16, T18S, R8E.

0818

T. 18 S. R. 8 E. SLM

- COORDINATE DATA FILED
- ⊙ MONUMENT RECORD FILED

EMERY COUNTY SECTION CORNERS

0818

NAD 83 (1994) State Plane Coordinate Data, Central Zone

TOWNSHIP 18 SOUTH, RANGE 8 EAST

SECTION CODE	METERS			POSITION			FEET		
	NORTHING	EASTING	ELEV	LATITUDE	LONGITUDE		NORTHING	EASTING	ELEV
0818140200	2098664.338	545539.284	1708.753	39 13' 14.9991 "	110 58' 21.4789 "	N	6885381.69	1789827.05	5606.15
0818140300	2100277.504	545518.438	1720.939	39 14' 07.3141 "	110 58' 21.9515 "	N	6890674.23	1789758.65	5646.13
0818140400	2101905.226	545477.535	1720.462	39 15' 00.1050 "	110 58' 23.2572 "	N	6896014.52	1789624.46	5644.56
0818140500	2103501.986	545449.497	1726.485	39 15' 51.8894 "	110 58' 24.0345 "	N	6901253.23	1789532.47	5664.32
0818140600	2105113.352	545438.296	1748.039	39 16' 44.1442 "	110 58' 24.1059 "	N	6906539.87	1789495.72	5735.04
0818200140	2097841.940	544718.276	1704.279	39 12' 48.4863 "	110 58' 55.9042 "	N	6882683.53	1787133.45	5591.47
0818200200	2098656.897	544721.597	1720.489	39 13' 14.9128 "	110 58' 55.5691 "	N	6885357.27	1787144.35	5644.65
0818200240	2099470.508	544706.056	1721.629	39 13' 41.2991 "	110 58' 56.0206 "	N	6888026.60	1787093.36	5648.39
0818200300	2100277.285	544688.582	1736.656	39 14' 07.4642 "	110 58' 56.5545 "	N	6890673.51	1787036.03	5697.69
0818200340	2101084.232	544663.394	1733.586	39 14' 33.6363 "	110 58' 57.4101 "	N	6893320.97	1786953.39	5687.62
0818200400	2101897.429	544653.808	1730.222	39 15' 00.0081 "	110 58' 57.6137 "	N	6895988.94	1786921.94	5676.58
0818200440	2102699.338	544640.398	1734.562	39 15' 26.0146 "	110 58' 57.9796 "	N	6898619.88	1786877.95	5690.82
0818200500	2103488.379	544627.343	1738.808	39 15' 51.6037 "	110 58' 58.3339 "	N	6901208.59	1786835.11	5704.75
0818200540	2104293.456	544628.052	1742.102	39 16' 17.7103 "	110 58' 58.1101 "	N	6903849.92	1786837.44	5715.56
0818200600	2105099.656	544628.780	1754.214	39 16' 43.8532 "	110 58' 57.8852 "	N	6906494.93	1786839.83	5755.30
0818220500	2103484.804	544214.465	1753.222	39 15' 51.5648 "	110 59' 15.5579 "	N	6901196.86	1785480.53	5752.04
0818240200	2098649.395	543905.424	1735.425	39 13' 14.8214 "	110 59' 29.5961 "	N	6885332.66	1784466.61	5693.65
0818240300	2100271.259	543878.456	1737.182	39 14' 07.4195 "	110 59' 30.3362 "	N	6890653.74	1784378.14	5699.42
0818240400	2101883.210	543844.698	1747.616	39 14' 59.6974 "	110 59' 31.3621 "	N	6895942.29	1784267.38	5733.65
0818240500	2103481.761	543801.489	1762.727	39 15' 51.5425 "	110 59' 32.7858 "	N	6901186.88	1784125.62	5783.23
0818260500	2103483.520	543423.089	1758.124	39 15' 51.6689 "	110 59' 48.5704 "	N	6901192.65	1782884.15	5768.12
0818300140	2097815.681	543102.878		39 12' 47.9326 "	111 00' 03.2473 "	N	6882597.38	1781833.59	
0818300200	2098641.908	543093.553	1729.455	39 13' 14.7268 "	111 00' 03.4438 "	N	6885308.10	1781803.00	5674.06
0818300240	2099443.518	543082.777	1742.351	39 13' 40.7231 "	111 00' 03.7066 "	N	6887938.05	1781767.64	5716.37
0818300300	2100255.935	543069.781	1749.165	39 14' 07.0702 "	111 00' 04.0595 "	N	6890603.46	1781725.00	5738.73
0818300340	2101055.884	543050.737	1758.016	39 14' 33.0141 "	111 00' 04.6676 "	N	6893227.97	1781662.52	5767.77
0818300400	2101869.187	543035.346	1756.788	39 14' 59.3903 "	111 00' 05.1204 "	N	6895896.28	1781612.03	5763.74
0818300440	2102677.578	543039.869	1763.205	39 15' 25.6037 "	111 00' 04.7438 "	N	6898548.48	1781626.87	5784.79
0818300500	2103485.384	543044.260	1762.987	39 15' 51.7981 "	111 00' 04.3728 "	N	6901198.77	1781641.27	5784.08
0818340200	2098629.686	542279.731	1760.000	39 13' 14.4764 "	111 00' 37.3739 "	N	6885268.00	1779132.98	5774.28
0818340300	2100247.570	542251.580	1770.058	39 14' 06.9455 "	111 00' 38.1784 "	N	6890576.02	1779040.62	5807.28
0818340400	2101853.248	542218.527	1773.813	39 14' 59.0197 "	111 00' 39.1905 "	N	6895843.99	1778932.18	5819.60

0818360200	2098627.863	541873.754	1759.285	39 13' 14.4890 "	N	111 00' 54.2990 "	W	6885262.02	1777801.03	5771.93
0818400140	2097787.074	541481.343	1730.061	39 12' 47.2928 "	N	111 01' 10.8464 "	W	6882503.52	1776513.59	5676.05
0818400200	2098621.964	541473.556	1764.039	39 13' 14.3677 "	N	111 01' 10.9841 "	W	6885242.66	1776488.04	5787.53
0818400240	2099433.386	541459.974	1779.359	39 13' 40.6826 "	N	111 01' 11.3687 "	W	6887904.81	1776443.48	5837.79
0818400300	2100226.517	541444.348	1794.318	39 14' 06.4047 "	N	111 01' 11.8427 "	W	6890506.95	1776392.22	5886.87
0818400340	2101028.940	541423.374	1823.998	39 14' 32.4290 "	N	111 01' 12.5378 "	W	6893139.57	1776323.41	5984.25
0818400400	2101831.372	541401.648	1834.248	39 14' 58.4538 "	N	111 01' 13.2644 "	W	6895772.22	1776252.13	6017.87
0818420300	2100227.125	541029.398	1795.434	39 14' 06.4962 "	N	111 01' 29.1450 "	W	6890508.94	1775030.83	5890.53
0818440200	2098615.559	540616.522	1764.287	39 13' 14.3077 "	N	111 01' 46.7142 "	W	6885221.65	1773676.25	5788.34
0818440300	2100227.737	540614.426	1795.889	39 14' 06.5872 "	N	111 01' 46.4481 "	W	6890510.95	1773669.38	5892.02
0818440301	2100227.768	540596.337		39 14' 06.5913 "	N	111 01' 47.2024 "	W	6890511.05	1773610.03	
0818440400	2101814.435	540583.305	1835.114	39 14' 58.0454 "	N	111 01' 47.3980 "	W	6895716.65	1773567.27	6020.72
0818500140	2097801.099	539843.666	1742.034	39 12' 48.0272 "	N	111 02' 19.1088 "	W	6882549.54	1771140.64	5715.33
0818500200	2098607.720	539810.793	1737.231	39 13' 14.1895 "	N	111 02' 20.3058 "	W	6885195.93	1771032.79	5699.58
0818500240	2099415.926	539796.857	1767.724	39 13' 40.4001 "	N	111 02' 20.7132 "	W	6887847.53	1770987.06	5799.62
0818500300	2100229.101	539783.873	1771.739	39 14' 06.7717 "	N	111 02' 21.0798 "	W	6890515.42	1770944.47	5812.79
0818500340	2101036.515	539774.114	1787.928	39 14' 32.9558 "	N	111 02' 21.3133 "	W	6893164.42	1770912.45	5865.91
0818500400	2101844.500	539764.603	1810.801	39 14' 59.1585 "	N	111 02' 21.5364 "	W	6895815.29	1770881.24	5940.95
0818540200	2098591.549	539012.357	1755.605	39 13' 13.7973 "	N	111 02' 53.5951 "	W	6885142.88	1768413.24	5759.86
0818540300	2100213.509	538972.378	1766.534	39 14' 06.4002 "	N	111 02' 54.9205 "	W	6890464.27	1768282.08	5795.72
0818540400	2101848.866	538951.547	1798.852	39 14' 59.4345 "	N	111 02' 55.4451 "	W	6895829.61	1768213.74	5901.75
0818560400	2101829.933	538555.424	1805.610	39 14' 58.8850 "	N	111 03' 11.9699 "	W	6895767.50	1766914.12	5923.92
0818600140	2097760.261	538205.891	1792.642	39 12' 46.9712 "	N	111 03' 27.3871 "	W	6882415.55	1765767.36	5881.37
0818600200	2098580.052	538192.565	1771.470	39 13' 13.5573 "	N	111 03' 27.7736 "	W	6885105.16	1765723.64	5811.91
0818600240	2099391.385	538178.572		39 13' 39.8992 "	N	111 03' 28.1897 "	W	6887767.01	1765677.73	
0818600300	2100199.724	538164.153	1761.557	39 14' 06.0841 "	N	111 03' 28.6244 "	W	6890419.04	1765630.42	5779.39
0818600340	2101005.105	538161.576	1781.671	39 14' 32.2012 "	N	111 03' 28.5658 "	W	6893061.37	1765621.97	5845.38
0818600400	2101810.947	538159.283	1835.210	39 14' 58.3332 "	N	111 03' 28.4954 "	W	6895705.21	1765614.45	6021.03
0818620400	2101803.891	537749.897	1789.547	39 14' 58.1696 "	N	111 03' 45.5707 "	W	6895682.06	1764271.32	5871.22
0818640200	2098547.350	537388.822	1789.964	39 13' 12.6244 "	N	111 04' 01.2873 "	W	6884997.87	1763086.69	5872.59
0818640300	2100184.771	537359.929	1776.515	39 14' 05.7268 "	N	111 04' 02.1615 "	W	6890369.98	1762991.89	5828.46
0818640400	2101796.978	537340.792	1798.783	39 14' 58.0100 "	N	111 04' 02.6343 "	W	6895659.38	1762929.11	5901.52
0818660400	2101789.971	536931.330	1798.673	39 14' 57.8466 "	N	111 04' 19.7128 "	W	6895636.39	1761585.73	5901.16
0818700140	2097720.003	536579.347	1825.924	39 12' 45.9211 "	N	111 04' 35.1965 "	W	6882283.47	1760430.93	5990.56
0818700200	2098523.934	536569.779	1809.197	39 13' 11.9922 "	N	111 04' 35.4367 "	W	6884921.04	1760399.54	5935.69
0818700240	2099332.302	536559.661	1805.608	39 13' 38.2073 "	N	111 04' 35.6990 "	W	6887573.17	1760366.34	5923.91
0818700300	2100142.245	536549.360	1798.574	39 14' 04.4735 "	N	111 04' 35.9686 "	W	6890230.46	1760332.55	5900.83
0818700340	2100961.834	536539.678	1792.489	39 14' 31.0524 "	N	111 04' 36.2106 "	W	6892919.40	1760300.78	5880.87
0818700400	2101783.026	536529.921	1792.991	39 14' 57.6833 "	N	111 04' 36.4554 "	W	6895613.60	1760268.77	5882.52

EMERY COUNTY SECTION CORNERS							
NAD 83 CONVERSION DATA							
0818							
RANGE	TOWNSHIP	SECTION	ROTATION ANGLE	COMBINED FACTOR GROUND TO GRID	INVERSE GRID TO GROUND		
R. 8 E.	T. 18 S.	1					
		2					
		3					
		4					
		5					
		6					
		7					
		8					
		9					
		10					
		11					
		12			0° 20' 14.5"	0.99967393	1.00032618
		13			0° 20' 14.8"	0.99967880	1.00032130
		14			0° 19' 31.0"	0.99967485	1.00032526
		15					
		16					
		17					
		18					
		19			0° 16' 37.8"	0.99967082	1.00032929
		20			0° 17' 20.9"	0.99967123	1.00032888
		21			0° 18' 04.5"	0.99966850	1.00033161
		22			0° 18' 48.3"	0.99967228	1.00032783
		23			0° 19' 31.7"	0.99967835	1.00032175
		24			0° 20' 15.4"	0.99968186	1.00031824
		25			0° 20' 16.0"	0.99968494	1.00031516
		26			0° 19' 32.3"	0.99968249	1.00031761
		27			0° 18' 48.8"	0.99967827	1.00032183
		28			0° 18' 04.8"	0.99967660	1.00032350
		29			0° 17' 21.4"	0.99967820	1.00032190
		30			0° 16' 38.2"	0.99967421	1.00032590
		31			0° 16' 38.6"	0.99967579	1.00032432
		32			0° 17' 22.2"	0.99968135	1.00031875
		33			0° 18' 05.6"	0.99968419	1.00031591
		34			0° 18' 49.2"	0.99968565	1.00031445
		35			0° 19' 32.6"	0.99968848	1.00031162
		36			0° 20' 16.3"	0.99968949	1.00031061

EMERY COUNTY SECTION CORNERS							
NAD 83 CONVERSION DATA							
0818 Center of Sections							
RANGE	TOWNSHIP	SECTION	SECTION CODE	NORTHING	EASTING		
R. 8 E.	T. 18 S.	1					
		2					
		3					
		4					
		5					
		6					
		7					
		8					
		9					
		10					
		11					
		12			0818140540	6903891.03	1789514.13
		13			0818140440	6898641.12	1789578.34
		14			0818240440	6898583.41	1784195.99
		15					
		16					
		17					
		18					
		19			0818640340	6892990.37	1762960.79
		20			0818540340	6893112.53	1768248.35
		21			0818440340	6893151.99	1773617.58
		22			0818340340	6893183.67	1778986.94
		23			0818240340	6893274.74	1784323.25
		24			0818140340	6893347.76	1789691.47
		25			0818140240	6888043.56	1789792.65
		26			0818240240	6887982.19	1784422.56
		27			0818340240	6887921.31	1779086.81
		28			0818440240	6887875.41	1773643.03
		29			0818540240	6887807.50	1768347.57
		30			0818640240	6887670.73	1763039.52
		31			0818640140	6882349.88	1763113.71
		32			0818540140	6882482.79	1768463.89
		33			0818440140	6882526.74	1773802.76
		34			0818340140	6882550.25	1779162.30
		35			0818240140	6882640.47	1784484.14
		36			0818140140	6882705.80	1789834.76

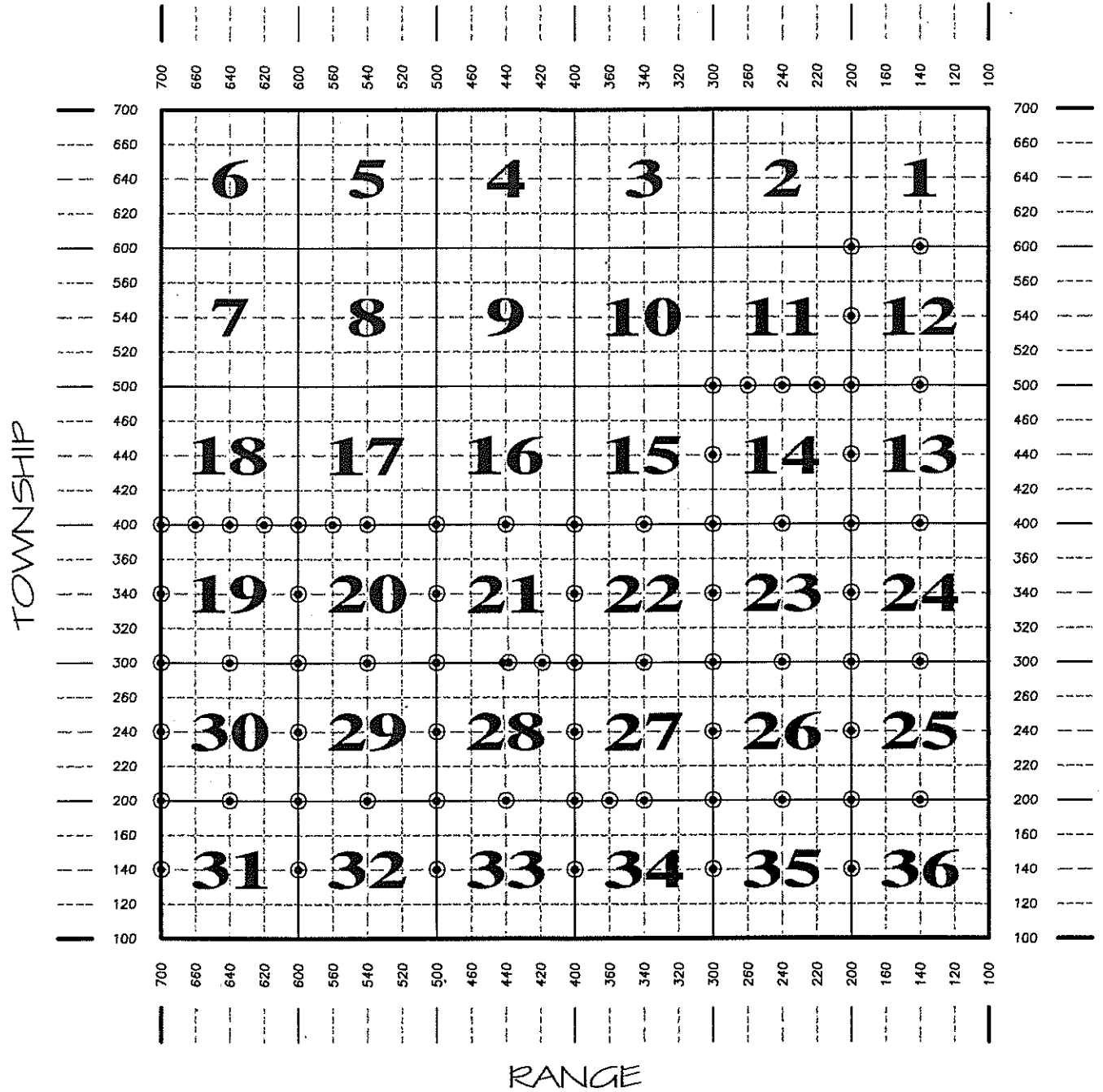

RR11WWWNNN
 0818440400 = S1/4, S16, T18S, R8E.

0818

T. 18 S. R. 8 E. SLM

- COORDINATE DATA FILED
- ⊙ MONUMENT RECORD FILED

EMERY COUNTY SECTION CORNERS
NAD 83 in FEET
0720 Center of Sections

RANGE	TOWNSHIP	SECTION	SECTION CODE	NORTHING	EASTING
R. 8 E.	T. 18 S.	1	720140640		
		2	720240640	6,844,936.81	1,752,922.91
		3	720340640	6,844,913.96	1,747,571.54
		4	720440640		
		5	720540640		
		6	720640640		
		7	720640540		
		8	720540540		
		9	720440540	6,839,472.24	1,742,235.74
		10	720340540	6,839,549.08	1,747,592.74
		11	720240540	6,839,657.27	1,752,973.34
		12	720140540	6,839,687.30	1,758,322.44
		13	720140440	6,834,299.30	1,758,392.79
		14	720240440	6,834,238.49	1,753,027.65
		15	720340440	6,834,187.98	1,747,650.66
		16	720440440	6,834,125.46	1,742,303.24
		17	720540440		
		18	720640440		
		19	720640340		
		20	720540340	6,828,696.71	1,737,031.74
		21	720440340	6,828,756.26	1,742,360.04
		22	720340340	6,828,835.94	1,747,761.52
		23	720240340	6,828,952.68	1,753,124.69
		24	720140340	6,829,006.07	1,758,458.92
		25	720140240		
		26	720240240		
		27	720340240		
		28	720440240	6,823,362.18	1,742,485.19
		29	720540240	6,823,274.77	1,737,185.35
		30	720640240		
		31	720640140		
		32	720540140		
		33	720440140		
		34	720340140		
		35	720240140		
		36	720140140		

EMERY COUNTY LAND SURVEY MONUMENT RECORD

Date of field work: 3-20-01

County Reference No. 1808600640

Type of Monument: Section Corner Quarter Corner
 Bench Mark Other

Your Description and Observation of Monument Found (Be Specific):

FOUND STD BLM CAP along a NORTH-SOUTH Fence Line

Description of Monument, Reference Monument or Accessories Established by You to Perpetuate the Location of this Point:

SET #5 REBAR NORTH, NORTHWEST, WEST, AND SOUTH WEST OF THE MONUMENT

Sketch showing Relative Location of Monument Accessories and Two Reference Points Stating Whether Found or Set. Show Supporting and/or Contradictory Evidence where Applicable. Include North Arrow.

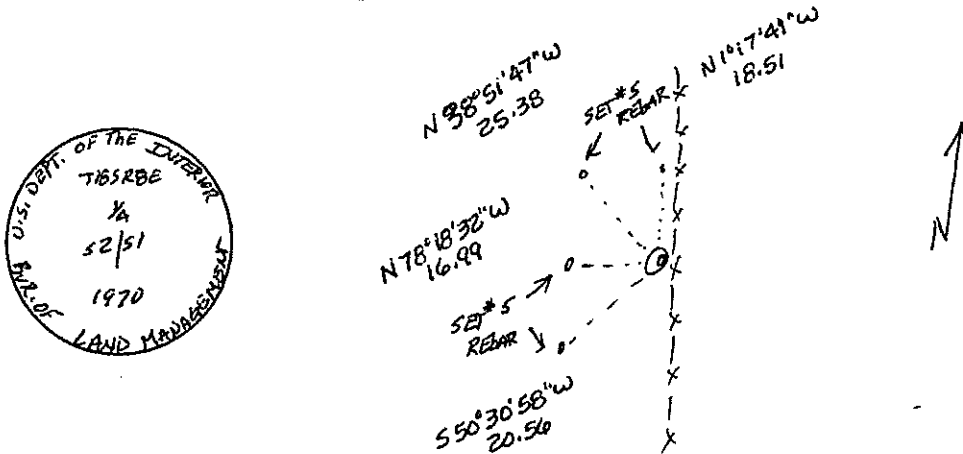

Certification:

Firm name and/or Surveyor: Johansen & Tuttle Eng.

Address: 90 S. 100 E. Castle Dale, Utah 84513 Phone: (435) 381-2523

This is to certify that I was in responsible charge of the surveying work described in this record and that to the best of my knowledge the information presented herein is true and correct.

Location Diagram:

Section: 1
 Township: 18 S
 Range: 8 E

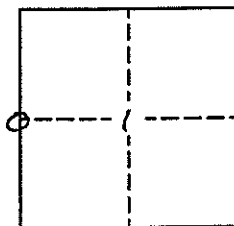

Craig E. Johansen
 Date 11-30-01

EMERY COUNTY LAND SURVEY MONUMENT RECORD

Date of field work: 3-20-01

County Reference No. 1808540600

Type of Monument: _____ Section Corner Quarter Corner
 _____ Bench Mark _____ Other _____

Your Description and Observation of Monument Found (Be Specific):
FOUND STD BLM CAP AT A WEST-NORTHEAST FENCE CORNER

Description of Monument, Reference Monument or Accessories Established by You to Perpetuate the Location of this Point:

SET TWO #5 REBARS WEST AND NORTH^{EAST} OF THE MONUMENT

Sketch showing Relative Location of Monument Accessories and Two Reference Points Stating Whether Found or Set. Show Supporting and/or Contradictory Evidence where Applicable. Include North Arrow.

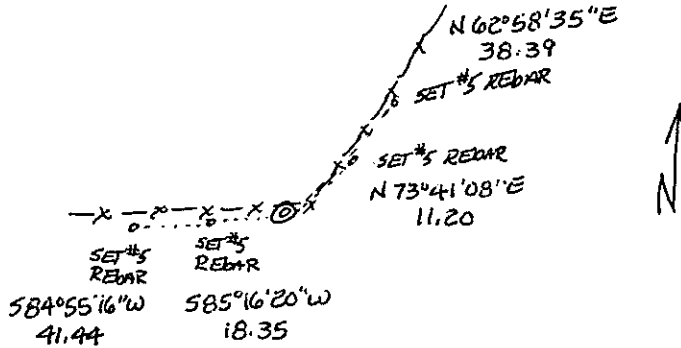

Certification:

Firm name and/or Surveyor: Johansen & Tuttle Eng.
 Address: 90 S. 100 E. Castle Dale, Utah 84513 Phone: (435) 381-2523

This is to certify that I was in responsible charge of the surveying work described in this record and that to the best of my knowledge the information presented herein is true and correct.

Location Diagram:
 Section: E
 Township: 185
 Range: 8E

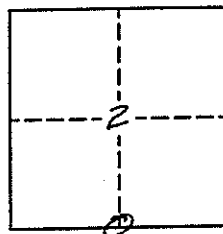

Craig E. Johansen
 Date 11-30-01

EMERY COUNTY LAND SURVEY MONUMENT RECORD

Date of field work: 3-20-01

County Reference No. 1808500600

Type of Monument: ✓ Section Corner Quarter Corner
 Bench Mark Other

Your Description and Observation of Monument Found (Be Specific):

FOUND STD BLM CAP

Description of Monument, Reference Monument or Accessories Established by You to Perpetuate the Location of this Point:

SET #4 REBAR NORTH, WEST, SOUTHWEST, AND SOUTHEAST OF THE MONUMENT

Sketch showing Relative Location of Monument Accessories and Two Reference Points Stating Whether Found or Set. Show Supporting and/or Contradictory Evidence where Applicable. Include North Arrow.

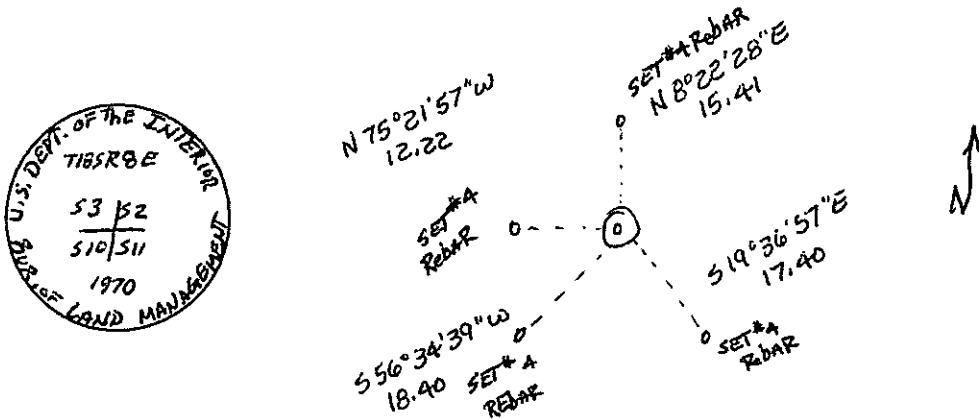

Certification:

Firm name and/or Surveyor: Johansen & Tuttle Eng.

Address: 90 S. 100 E. Castle Dale, Utah 84513 Phone: (435) 381-2523

This is to certify that I was in responsible charge of the surveying work described in this record and that to the best of my knowledge the information presented herein is true and correct.

Location Diagram:
 Section: 2
 Township: 18E
 Range: 8E

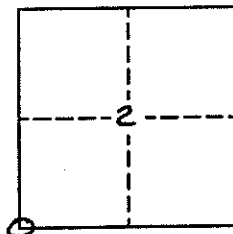

Craig E. Johansen
 Date 11-30-01

UTAH LAND SURVEY MONUMENT RECORD

County EMERY

County Reference No. ¹⁸⁰⁸~~2218~~ 340500

1. Date of Field Work: 1-22-01

2. Type of Monument: (Check one)
 Section Corner Quarter Corner
 Bench Mark Other

3. Your Description and Observation of Monument Found (Be Specific):
FOUND STD BLM CAP AT THE NORTH WEST CORNER OF LAND FILL

4. Description of Monument, Reference Monument or Accessories Established by You to Perpetuate the Location of this Point:
SET #4 REBAR EAST, NORTH, NORTHWEST, AND SOUTHWEST OF THE MONUMENT

5. Sketch showing Relative Location of Monument Accessories and Two Reference Points Stating Whether Found or Set. Show Supporting and/or Contradictory Evidence where Applicable. Include North Arrow.

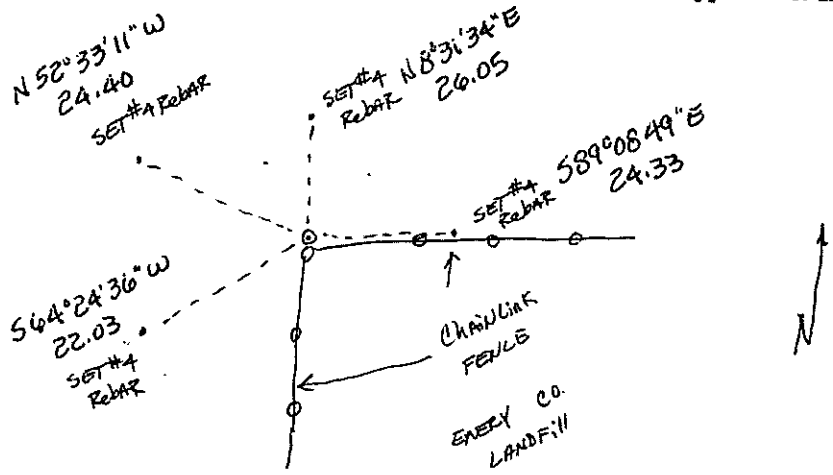

6. Certification:
 Firm Name and/or Surveyor: JOHANSEN & TUTTLE ENG Phone: 435/381-2523
 Address: 90 S 100 E CASTLE DALE, UT

This is to certify that I was in responsible charge of the surveying work described in this record and that to the best of my knowledge the information presented herein is true and correct.

7. Location Diagram:
 8. Section: 9
 9. Township: 18S
 10. Range: 8E

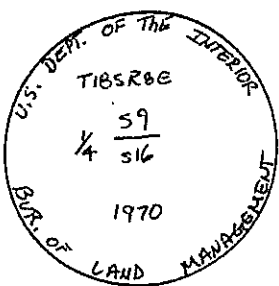
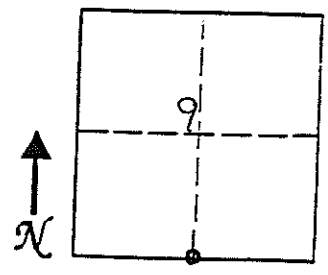

11. Monument Inscription:

Signature: _____
 Surveyor's Seal: **LICENSED LAND SURVEYOR**
 No. 146602
CRAIG A. JOHANSEN
 (over signature)
 Date: 1-22-01

12. Diagram Coordinate from Master Index for Townships: _____

Report one monument per form.
 Type or use permanent black ink.
 Fill in all items.

UTAH LAND SURVEY MONUMENT RECORD

County EMERY

1808
County Reference No. 0848500500

1. Date of Field Work: 1-22-01

2. Type of Monument:

(Check one)

Section Corner Quarter Corner
 Bench Mark Other

3. Your Description and Observation of Monument Found (Be Specific):

FOUND STD. BLM CAP

4. Description of Monument, Reference Monument or Accessories Established by You to Perpetuate the Location of this Point:

SET #4 REBAR NORTH, WEST, SOUTHWEST, AND SOUTHEAST OF THE MONUMENT

5. Sketch showing Relative Location of Monument Accessories and Two Reference Points Stating Whether Found or Set. Show Supporting and/or Contradictory Evidence where Applicable. Include North Arrow.

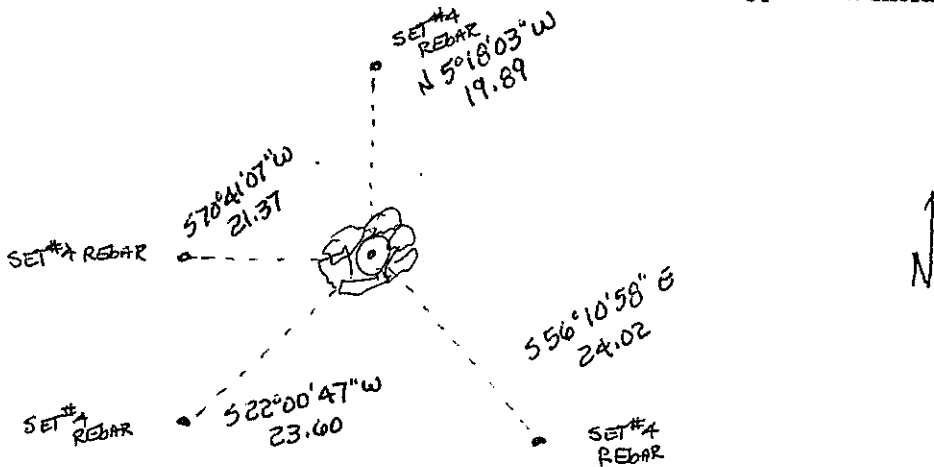

6. Certification:

Firm Name and/or Surveyor: JOHANSEN & TUTTLE ENG Phone: 435/381-2523
 Address: 90 S 100 E CASTLE DALE, UT

This is to certify that I was in responsible charge of the surveying work described in this record and that to the best of my knowledge the information presented herein is true and correct.

7. Location Diagram:

8. Section: 9
 9. Township: 18 S
 10. Range: 8 E

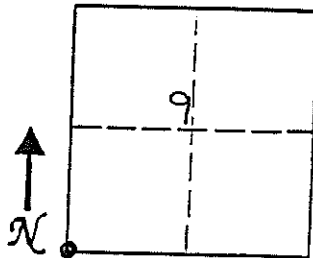

11. Monument Inscription:

12. Diagram Coordinate from Master Index for Townships: _____

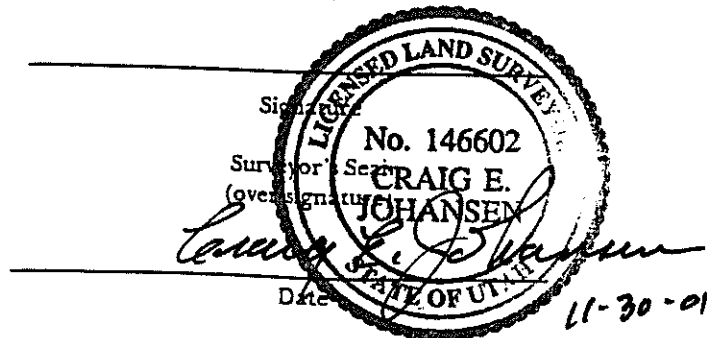

Report one monument per form.
 Type or use permanent black ink.
 Fill in all items.

UTAH LAND SURVEY MONUMENT RECORD

County EMERY

1808
County Reference No. 2818400500

1. Date of Field Work: 1-22-01

2. Type of Monument: Section Corner Quarter Corner
(Check one) Bench Mark Other

3. Your Description and Observation of Monument Found (Be Specific):
FOUND STD BLM CAP AT THE NORTHEAST CORNER OF GRAVEL PIT

4. Description of Monument, Reference Monument or Accessories Established by You to Perpetuate the Location of this Point:
SET #4 REBAR EAST, NORTHEAST, NORTH, AND NORTHWEST OF THE MONUMENT

5. Sketch showing Relative Location of Monument Accessories and Two Reference Points Stating Whether Found or Set. Show Supporting and/or Contradictory Evidence where Applicable. Include North Arrow.

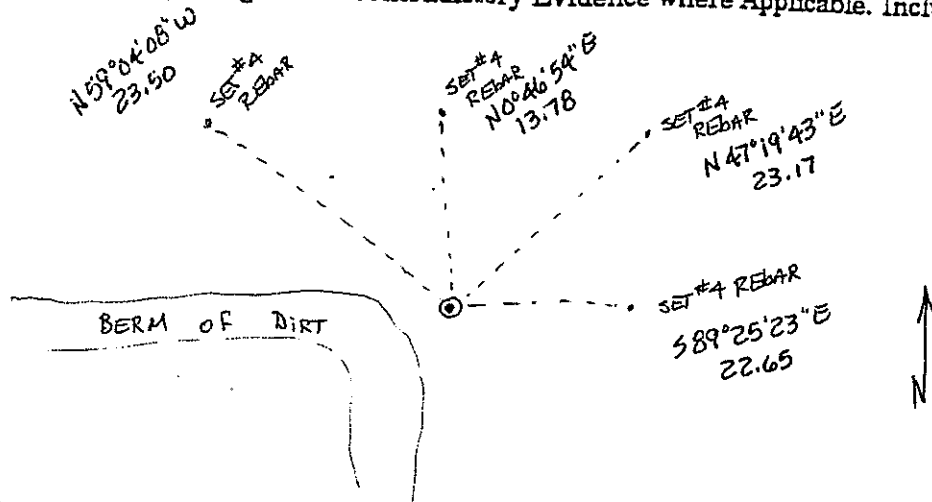

6. Certification:
Firm Name and/or Surveyor: JOHANSEN & TUTTLE ENG Phone: 435) 381-2523
Address: 90 S 100 E CASTLE DALE UT

This is to certify that I was in responsible charge of the surveying work described in this record and that to the best of my knowledge the information presented herein is true and correct.

7. Location Diagram:
8. Section: 10
9. Township: 13S
10. Range: 8E

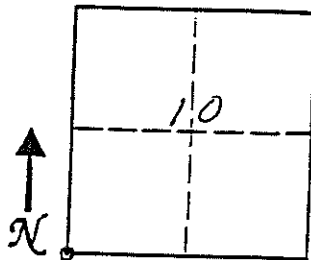

Signature: Craig E. Johansen
Surveyor's Seal (over signature)
Date: 11-30-01

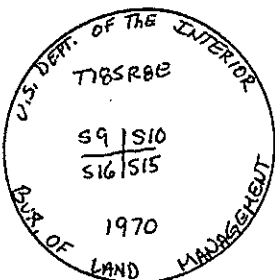
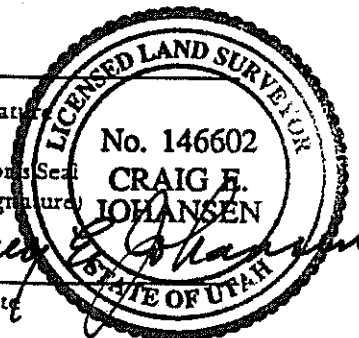

11. Monument Inscription:

12. Diagram Coordinate from Master Index for Townships: _____

Report one monument per form.
Type or use permanent black ink.
Fill in all items.

UTAH LAND SURVEY MONUMENT RECORD

County EMERY

1808
County Reference No. 6818440500

1. Date of Field Work: 1-23-01

2. Type of Monument: (Check one)
 Section Corner Quarter Corner
 Bench Mark Other

3. Your Description and Observation of Monument Found (Be Specific):
FOUND STD BLM CAP ON THE EDGE OF A HILL

4. Description of Monument, Reference Monument or Accessories Established by You to Perpetuate the Location of this Point:
SET #4 REBAR EAST, SOUTHEAST, SOUTH, AND SOUTHWEST OF THE MONUMENT

5. Sketch showing Relative Location of Monument Accessories and Two Reference Points Stating Whether Found or Set. Show Supporting and/or Contradictory Evidence where Applicable. Include North Arrow.

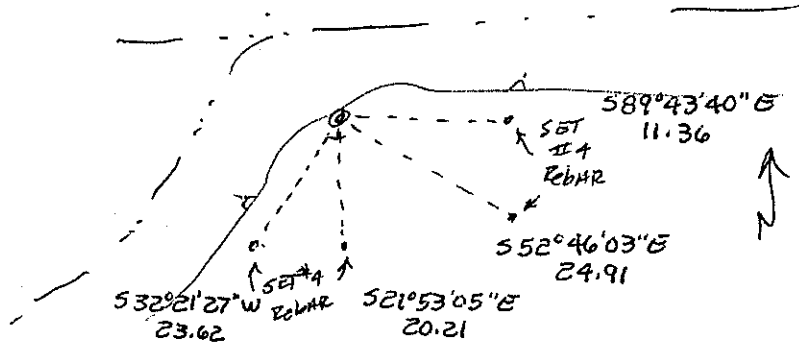

6. Certification:

Firm Name and/or Surveyor: JOHANSEN & TUTTLE ENG. Phone: 381-2523
 Address: 90 S 100 E CASTLE DALE UTAH

This is to certify that I was in responsible charge of the surveying work described in this record and that to the best of my knowledge the information presented herein is true and correct.

7. Location Diagram:
 8. Section: 10
 9. Township: 18 S
 10. Range: 8 E

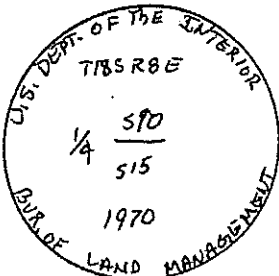
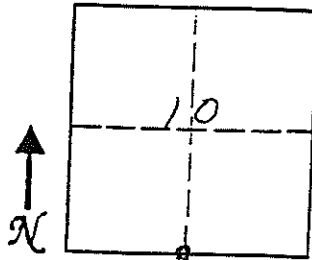

Signature: _____
 Surveyor's Seal (over signature):
LICENSED LAND SURVEYOR
No. 146602
CRAIG E. JOHANSEN
STATE OF UTAH
 Date: 1-30-01

11. Monument Inscription:

12. Diagram Coordinate from Master Index for Townships: _____

Report one monument per form.
 Type or use permanent black ink.
 Fill in all items.

EMERY COUNTY LAND SURVEY MONUMENT RECORD

Date of field work: 3-20-01

County Reference No. 1808500540

Type of Monument: _____ Section Corner Quarter Corner
 _____ Bench Mark _____ Other _____

Your Description and Observation of Monument Found (Be Specific):

FOUND STD BLM CAP

Description of Monument, Reference Monument or Accessories Established by You to Perpetuate the Location of this Point:

SET #5 REBAR NORTH, WEST, SOUTHWEST, AND SOUTHEAST OF THE MONUMENT

Sketch showing Relative Location of Monument Accessories and Two Reference Points Stating Whether Found or Set. Show Supporting and/or Contradictory Evidence where Applicable. Include North Arrow.

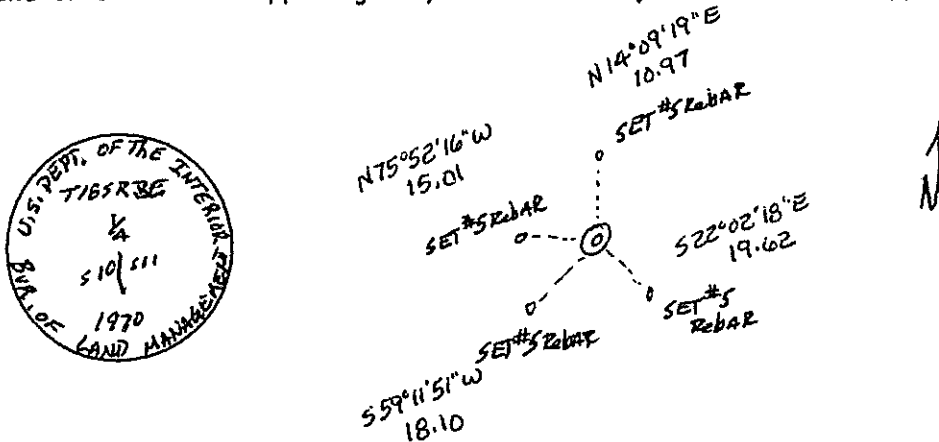

Certification:

Firm name and/or Surveyor: Johansen & Tuttle Eng.
 Address: 90 S. 100 E. Castle Dale, Utah 84513 Phone: (435) 381-2523

This is to certify that I was in responsible charge of the surveying work described in this record and that to the best of my knowledge the information presented herein is true and correct.

Location Diagram:

Section: 11
 Township: 18S
 Range: 8E

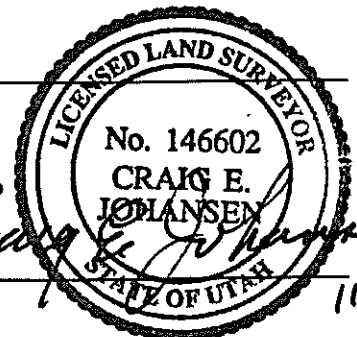
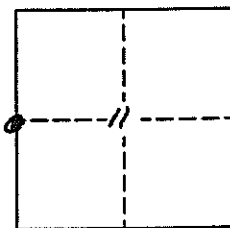

Date 11-30-01

EMERY COUNTY LAND SURVEY MONUMENT RECORD

Date of field work: 4-21-97 County Reference No. 0818140600
 Type of Monument: _____ Section Corner X Quarter Corner
 _____ Bench Mark _____ Other _____

Your Description and Observation of Monument Found (Be Specific):

Found Standard ECS Cap in a small mound of stone

Description of Monument, Reference Monument or Accessories Established by You to Perpetuate the Location of this Point:

Set a #5 rebar Southwest, Southeast, North, and West of Monument

Sketch showing Relative Location of Monument Accessories and Two Reference Points Stating Whether Found or Set. Show Supporting and/or Contradictory Evidence where Applicable. Include North Arrow.

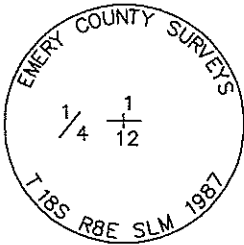

0818140600
 NORTH QTR S 12
 T19S R8E SLM
 ECS CAP

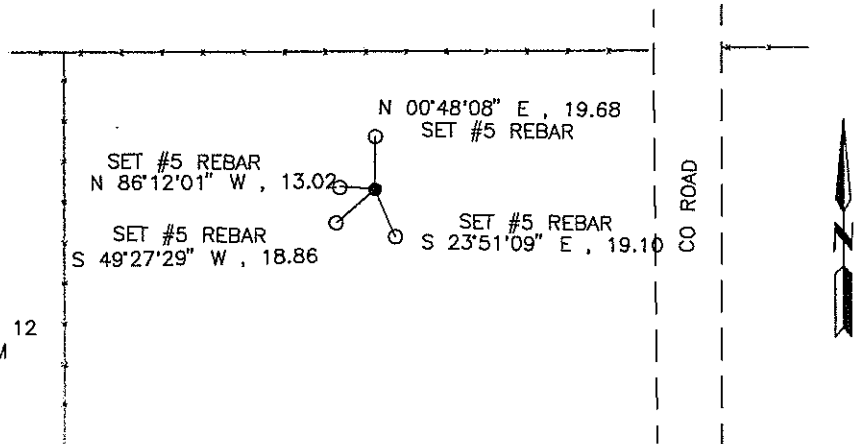

Certification:

Firm name and/or Surveyor: Johansen & Tuttle Eng. Craig E. Johansen
 Address: 90 South 100 East, Castle Dale, Utah 84513 Phone: (435) 381-2523

This is to certify that I was in responsible charge of the surveying work described in this record and that to the best of my knowledge the information presented herein is true and correct.

Location Diagram:
 Section: 12
 Township: 18 S.
 Range: 8 E.

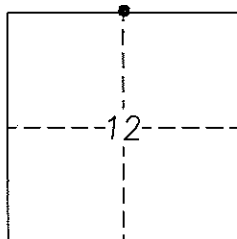

Craig E. Johansen
 Craig E. Johansen

12/9/97
 Date

EMERY COUNTY LAND SURVEY MONUMENT RECORD

Date of field work: 4-21-97 County Reference No. 0818200600

Type of Monument: X Section Corner _____ Quarter Corner _____
 _____ Bench Mark _____ Other _____

Your Description and Observation of Monument Found (Be Specific):

Found Standard BLM Cap

Description of Monument, Reference Monument or Accessories Established by You to Perpetuate the Location of this Point:

Set a #5 rebar north, west, southwest, and southeast of Monument

Sketch showing Relative Location of Monument Accessories and Two Reference Points Stating Whether Found or Set. Show Supporting and/or Contradictory Evidence where Applicable. Include North Arrow.

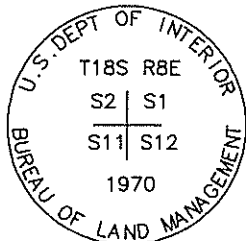

0818200600
 NW COR S 12
 T18S R8E SLM
 STD. BLM CAP

SET #5 REBAR
 S 85°13'16" W , 11.34
 S 45°02'13" W , 17.97
 SET #5 REBAR

N 00°58'55" E , 10.91
 SET #5 REBAR
 S 16°30'50" E , 15.44
 SET #5 REBAR



Certification:

Firm name and/or Surveyor: Johansen & Tuttle Eng. Craig E. Johansen
 Address: 90 South 100 East, Castle Dale, Utah 84513 Phone: (435) 381-2523

This is to certify that I was in responsible charge of the surveying work described in this record and that to the best of my knowledge the information presented herein is true and correct.

Location Diagram:
 Section: 12
 Township: 18 S.
 Range: 8 E.

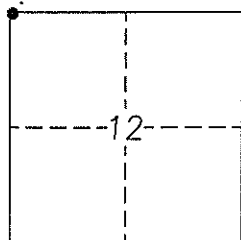

Craig E. Johansen
 Craig E. Johansen

20 Nov. 1998
 Date

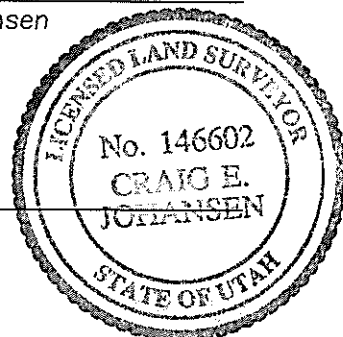

EMERY COUNTY LAND SURVEY MONUMENT RECORD

Date of field work: 4-21-97 County Reference No. 0818200540

Type of Monument: _____ Section Corner X Quarter Corner
 _____ Bench Mark _____ Other _____

Your Description and Observation of Monument Found (Be Specific):

Found Standard BLM Cap along the top of a cultivated field

Description of Monument, Reference Monument or Accessories Established by You to Perpetuate the Location of this Point:

Set a #5 rebar west, southwest, south, and southeast of Monument

Sketch showing Relative Location of Monument Accessories and Two Reference Points Stating Whether Found or Set. Show Supporting and/or Contradictory Evidence where Applicable. Include North Arrow.

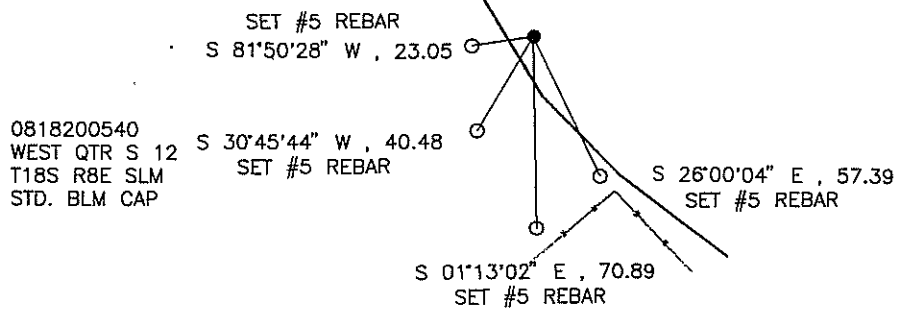
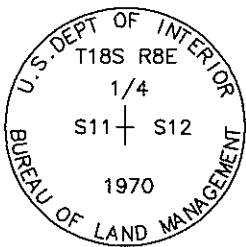

Certification:

Firm name and/or Surveyor: Johansen & Tuttle Eng. Craig E. Johansen

Address: 90 South 100 East, Castle Dale, Utah 84513 Phone: (435) 381-2523

This is to certify that I was in responsible charge of the surveying work described in this record and that to the best of my knowledge the information presented herein is true and correct.

Location Diagram:

Section: 12
 Township: 18 S.
 Range: 8 E.

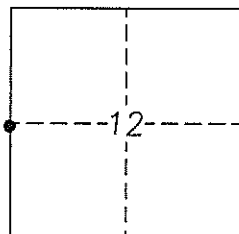

Craig E. Johansen
 Craig E. Johansen

20 Nov. 1998
 Date

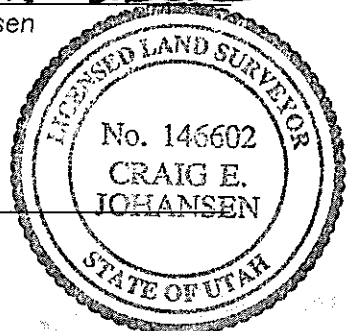

EMERY COUNTY LAND SURVEY MONUMENT RECORD

Date of field work: 4-21-97 County Reference No. 0818140600
 Type of Monument: _____ Section Corner X Quarter Corner
 _____ Bench Mark _____ Other _____

Your Description and Observation of Monument Found (Be Specific):

Found Standard ECS Cap in a small mound of stone

Description of Monument, Reference Monument or Accessories Established by You to Perpetuate the Location of this Point:

Set a #5 rebar Southwest, Southeast, North, and West of Monument

Sketch showing Relative Location of Monument Accessories and Two Reference Points Stating Whether Found or Set. Show Supporting and/or Contradictory Evidence where Applicable. Include North Arrow.

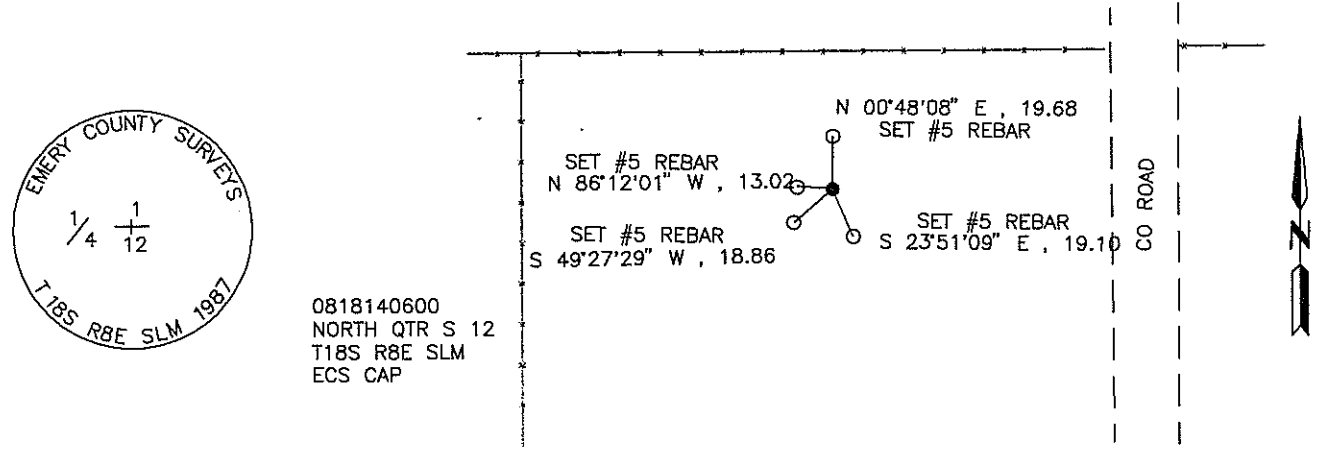

Certification:

Firm name and/or Surveyor: Johansen & Tuttle Eng. Craig E. Johansen
 Address: 90 South 100 East, Castle Dale, Utah 84513 Phone: (435) 381-2523

This is to certify that I was in responsible charge of the surveying work described in this record and that to the best of my knowledge the information presented herein is true and correct.

Location Diagram:
 Section: 12
 Township: 18 S.
 Range: 8 E.

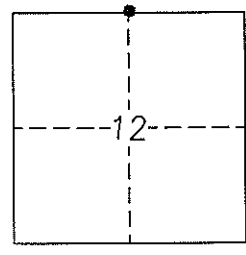

Craig E. Johansen
 Craig E. Johansen

20 Nov. 1998
 Date

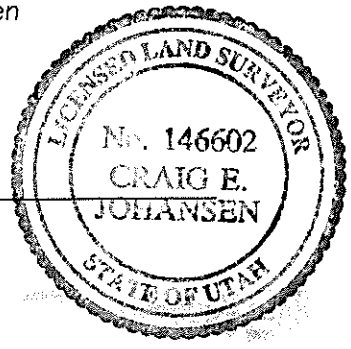

EMERY COUNTY LAND SURVEY MONUMENT RECORD

Date of field work: 4-25-97 County Reference No. 0818200500
 Type of Monument: X Section Corner _____ Quarter Corner _____
 _____ Bench Mark _____ Other _____

Your Description and Observation of Monument Found (Be Specific):

Found Standard BLM Cap along a east-west fence

Description of Monument, Reference Monument or Accessories Established by You to Perpetuate the Location of this Point:

Set a #5 rebar north, northeast, northwest, and west of Monument

Sketch showing Relative Location of Monument Accessories and Two Reference Points Stating Whether Found or Set. Show Supporting and/or Contradictory Evidence where Applicable. Include North Arrow.

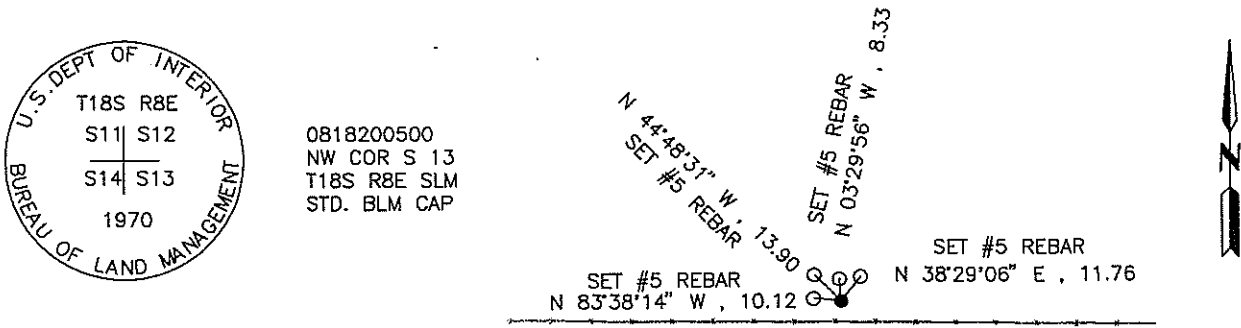

Certification:

Firm name and/or Surveyor: Johansen & Tuttle Eng. Craig E. Johansen
 Address: 90 South 100 East, Castle Dale, Utah 84513 Phone: (435) 381-2523

This is to certify that I was in responsible charge of the surveying work described in this record and that to the best of my knowledge the information presented herein is true and correct.

Location Diagram:
 Section: 13
 Township: 18 S.
 Range: 8 E.

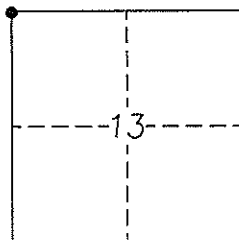

Craig E. Johansen
 Craig E. Johansen

20 Nov. 1998
 Date

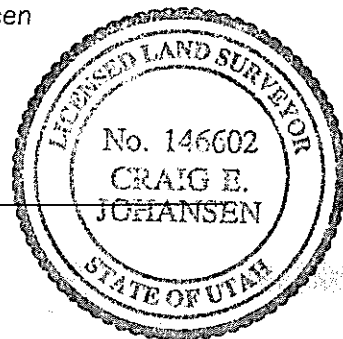

EMERY COUNTY LAND SURVEY MONUMENT RECORD

Date of field work: 4-25-97 County Reference No. 0818140500

Type of Monument: _____ Section Corner X Quarter Corner
 _____ Bench Mark _____ Other _____

Your Description and Observation of Monument Found (Be Specific):

Found a hub in a field using two ECS RM CAPS

Description of Monument, Reference Monument or Accessories Established by You to Perpetuate the Location of this Point:

Set a #5 rebar South, and Southeast of Monument

Sketch showing Relative Location of Monument Accessories and Two Reference Points Stating Whether Found or Set. Show Supporting and/or Contradictory Evidence where Applicable. Include North Arrow.

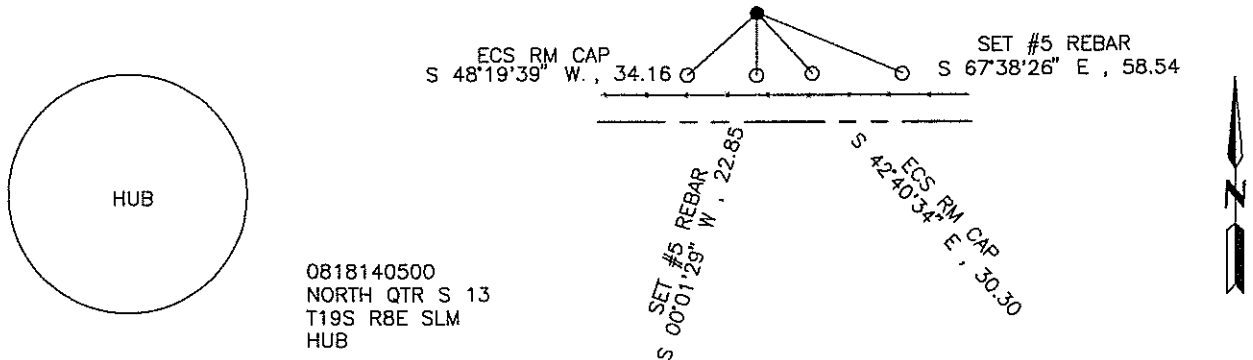

Certification:

Firm name and/or Surveyor: Johansen & Tuttle Eng. Craig E. Johansen
 Address: 90 South 100 East, Castle Dale, Utah 84513 Phone: (435) 381-2523

This is to certify that I was in responsible charge of the surveying work described in this record and that to the best of my knowledge the information presented herein is true and correct.

Location Diagram:
 Section: 13
 Township: 18 S.
 Range: 8 E.

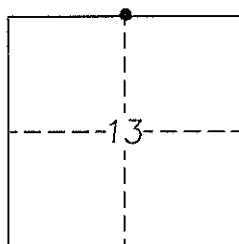

Craig E. Johansen
 Craig E. Johansen

12/9/97
 Date

EMERY COUNTY LAND SURVEY MONUMENT RECORD

Date of field work: 4-25-97 County Reference No. 0818200440

Type of Monument: _____ Section Corner X Quarter Corner
_____ Bench Mark _____ Other _____

Your Description and Observation of Monument Found (Be Specific):

Found Standard ECS Cap in a cultivated field

Description of Monument, Reference Monument or Accessories Established by You to Perpetuate the Location of this Point:

no accessories set

Sketch showing Relative Location of Monument Accessories and Two Reference Points Stating Whether Found or Set. Show Supporting and/or Contradictory Evidence where Applicable. Include North Arrow.

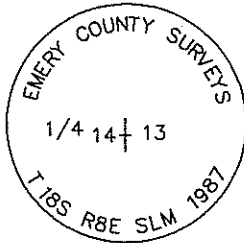

0818200440
WEST QTR S 13
T18S R8E SLM
STD. ECS CAP

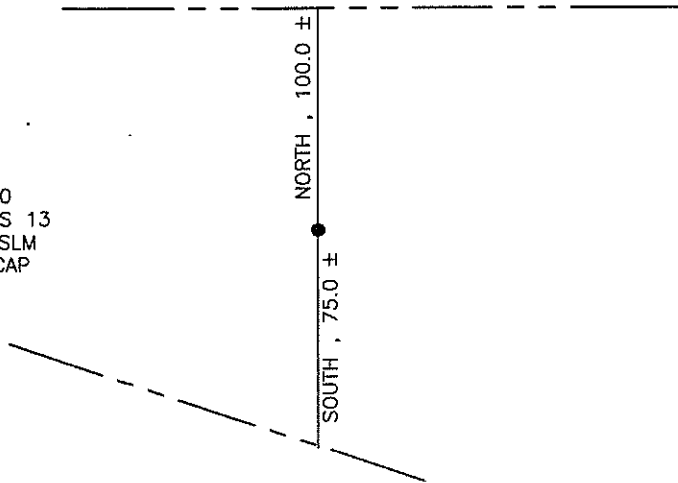

Certification:

Firm name and/or Surveyor: Johansen & Tuttle Eng. Craig E. Johansen

Address: 90 South 100 East, Castle Dale, Utah 84513 Phone: (435) 381-2523

This is to certify that I was in responsible charge of the surveying work described in this record and that to the best of my knowledge the information presented herein is true and correct.

Location Diagram:
Section: 13
Township: 18 S.
Range: 8 E.

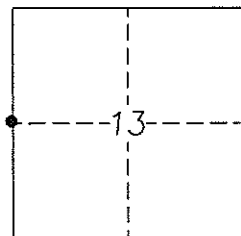

Craig E. Johansen
Craig E. Johansen

20 Nov. 1998
Date

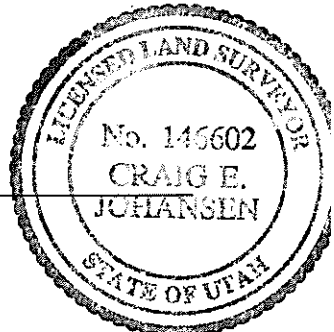

EMERY COUNTY LAND SURVEY MONUMENT RECORD

Date of field work: 4-25-97 County Reference No. 0818140500
 Type of Monument: _____ Section Corner X Quarter Corner
 _____ Bench Mark _____ Other _____

Your Description and Observation of Monument Found (Be Specific):

Found a hub in a field using two ECS RM CAPS

Description of Monument, Reference Monument or Accessories Established by You to Perpetuate the Location of this Point:

Set a #5 rebar South, and Southeast of Monument

Sketch showing Relative Location of Monument Accessories and Two Reference Points Stating Whether Found or Set. Show Supporting and/or Contradictory Evidence where Applicable. Include North Arrow.

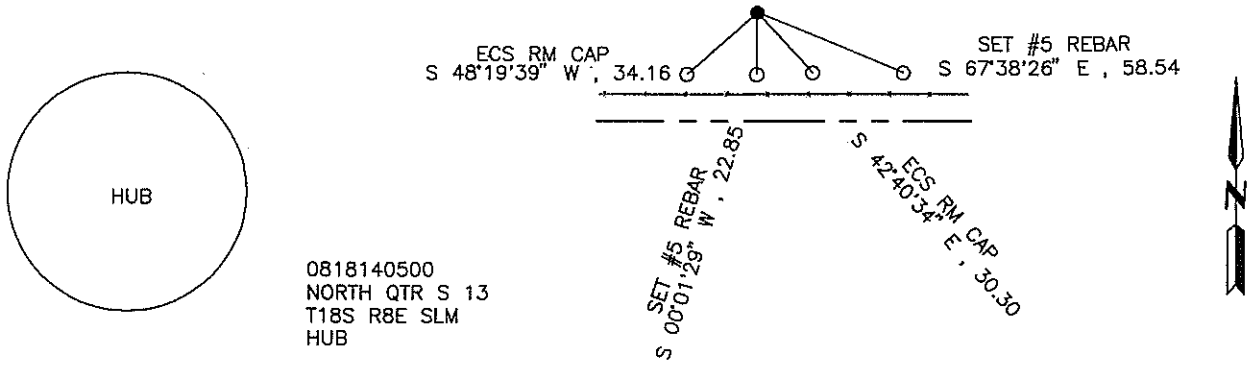

0818140500
 NORTH QTR S 13
 T18S R8E SLM
 HUB

Certification:

Firm name and/or Surveyor: Johansen & Tuttle Eng. Craig E. Johansen
 Address: 90 South 100 East, Castle Dale, Utah 84513 Phone: (435) 381-2523

This is to certify that I was in responsible charge of the surveying work described in this record and that to the best of my knowledge the information presented herein is true and correct.

Location Diagram:
 Section: 13
 Township: 18 S.
 Range: 8 E.

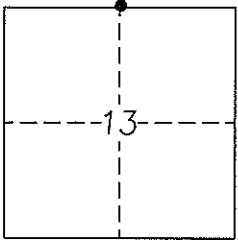

Craig E. Johansen
 Craig E. Johansen

20 Nov. 1998
 Date

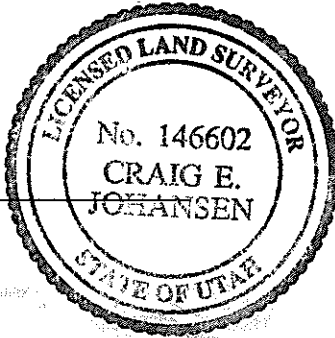

EMERY COUNTY LAND SURVEY MONUMENT RECORD

Date of field work: 4-29-97 County Reference No. 0818300500

Type of Monument: X Section Corner _____ Quarter Corner _____
 _____ Bench Mark _____ Other _____

Your Description and Observation of Monument Found (Be Specific):

Found Standard BLM Cap with a mound of stone to the west

Description of Monument, Reference Monument or Accessories Established by You to Perpetuate the Location of this Point:

Set a #5 rebar north, west, southwest, and southeast of Monument

Sketch showing Relative Location of Monument Accessories and Two Reference Points Stating Whether Found or Set. Show Supporting and/or Contradictory Evidence where Applicable. Include North Arrow.

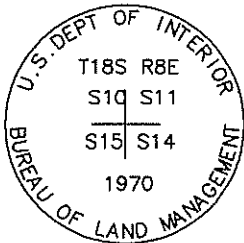

0818300500
 NW COR S 14
 T18S R8E SLM
 STD. BLM CAP

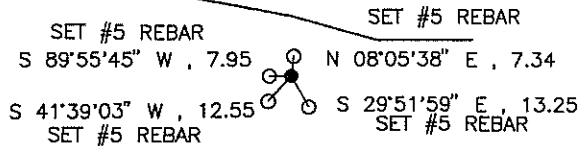

Certification:

Firm name and/or Surveyor: Johansen & Tuttle Eng. Craig E. Johansen
 Address: 90 South 100 East, Castle Dale, Utah 84513 Phone: (435) 381-2523

This is to certify that I was in responsible charge of the surveying work described in this record and that to the best of my knowledge the information presented herein is true and correct.

Location Diagram:
 Section: 14
 Township: 18 S.
 Range: 8 E.

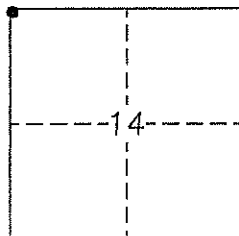

Craig E. Johansen
 Craig E. Johansen

20 Nov. 1998
 Date

EMERY COUNTY LAND SURVEY MONUMENT RECORD

Date of field work: 4-29-97 County Reference No. 0818300440

Type of Monument: _____ Section Corner X Quarter Corner
 _____ Bench Mark _____ Other _____

Your Description and Observation of Monument Found (Be Specific):

Found Standard BLM Cap on top of a hill with a mound of stone to the west

Description of Monument, Reference Monument or Accessories Established by You to Perpetuate the Location of this Point:

Set a #5 rebar north, west, southwest, and southeast of Monument

Sketch showing Relative Location of Monument Accessories and Two Reference Points Stating Whether Found or Set. Show Supporting and/or Contradictory Evidence where Applicable. Include North Arrow.

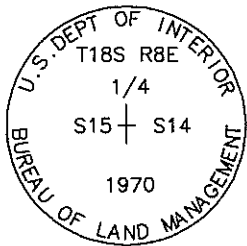

0818300440
 WEST QTR S 14
 T18S R8E SLM
 STD. BLM CAP

SET #5 REBAR
 S 84°47'36" W , 9.80
 S 44°09'34" W , 14.39
 SET #5 REBAR

SET #5 REBAR
 N 06°24'51" W , 7.58
 S 26°26'20" E , 13.33
 SET #5 REBAR



Certification:

Firm name and/or Surveyor: Johansen & Tuttle Eng. Craig E. Johansen
 Address: 90 South 100 East, Castle Dale, Utah 84513 Phone: (435) 381-2523

This is to certify that I was in responsible charge of the surveying work described in this record and that to the best of my knowledge the information presented herein is true and correct.

Location Diagram:
 Section: 14
 Township: 18 S.
 Range: 8 E.

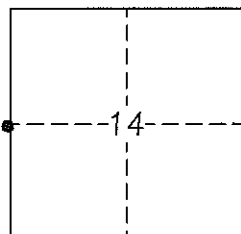

Craig E. Johansen
 Craig E. Johansen

20 Nov. 1998
 Date

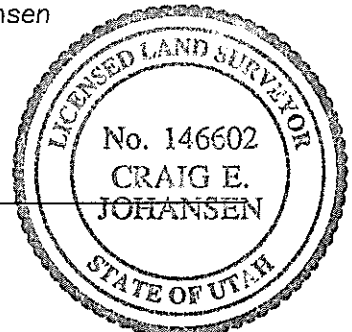

EMERY COUNTY LAND SURVEY MONUMENT RECORD

Date of field work: 4-29-97 County Reference No. 0818260500

Type of Monument: _____ Section Corner _____ Quarter Corner _____
 _____ Bench Mark X Other west 1/16

Your Description and Observation of Monument Found (Be Specific):

Found Standard BLM Cap with a mound of stone to the north

Description of Monument, Reference Monument or Accessories Established by You to Perpetuate the Location of this Point:

Set a #5 rebar north, west, southwest, and southeast of Monument

Sketch showing Relative Location of Monument Accessories and Two Reference Points Stating Whether Found or Set. Show Supporting and/or Contradictory Evidence where Applicable. Include North Arrow.

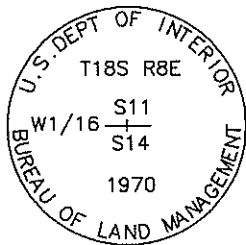

0818260500
 WEST 1/16 S14
 T18S R8E SLM
 STD. BLM CAP

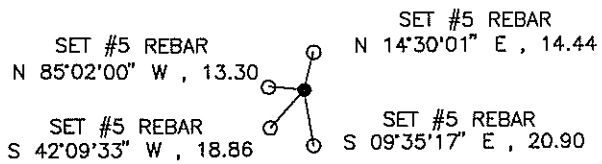

Certification:

Firm name and/or Surveyor: Johansen & Tuttle Eng. Craig E. Johansen
 Address: 90 South 100 East, Castle Dale, Utah 84513 Phone: (435) 381-2523

This is to certify that I was in responsible charge of the surveying work described in this record and that to the best of my knowledge the information presented herein is true and correct.

Location Diagram:
 Section: 14
 Township: 18 S.
 Range: 8 E.

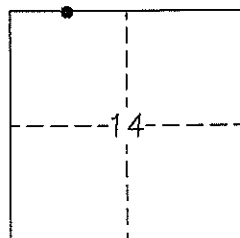

Craig E. Johansen
 Craig E. Johansen

20 Nov. 1998
 Date

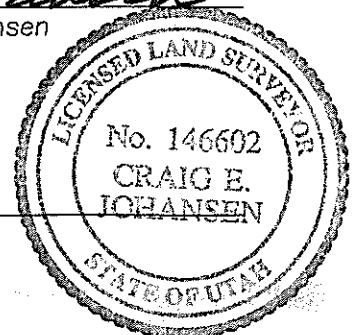

EMERY COUNTY LAND SURVEY MONUMENT RECORD

Date of field work: 4-25-97 County Reference No. 0818240500

Type of Monument: _____ Section Corner X Quarter Corner
 _____ Bench Mark _____ Other _____

Your Description and Observation of Monument Found (Be Specific):

Found Standard BLM Cap with a small mound of stone to the north

Description of Monument, Reference Monument or Accessories Established by You to Perpetuate the Location of this Point:

Set a #5 rebar north, west, southwest, and southeast of Monument

Sketch showing Relative Location of Monument Accessories and Two Reference Points Stating Whether Found or Set. Show Supporting and/or Contradictory Evidence where Applicable. Include North Arrow.

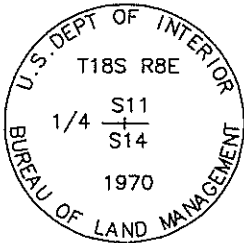

0818240500
 NORTH QTR S14
 T18S R8E SLM
 STD. BLM CAP

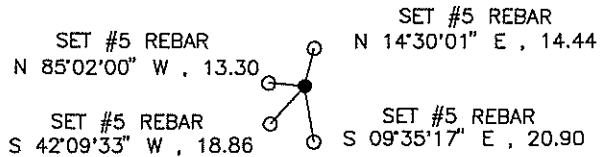

Certification:

Firm name and/or Surveyor: Johansen & Tuttle Eng. Craig E. Johansen
 Address: 90 South 100 East, Castle Dale, Utah 84513 Phone: (435) 381-2523

This is to certify that I was in responsible charge of the surveying work described in this record and that to the best of my knowledge the information presented herein is true and correct.

Location Diagram:
 Section: 14
 Township: 18 S.
 Range: 8 E.

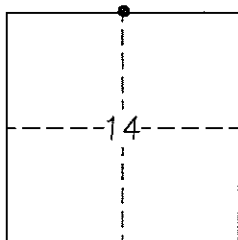

Craig E. Johansen
 Craig E. Johansen

20 Nov. 1998
 Date

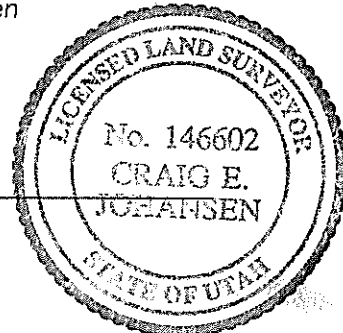

EMERY COUNTY LAND SURVEY MONUMENT RECORD

Date of field work: 4-25-97 County Reference No. 0818220500

Type of Monument: _____ Section Corner _____ Quarter Corner _____
 _____ Bench Mark X Other East 1/16

Your Description and Observation of Monument Found (Be Specific):

Found Standard BLM Cap along a east-west fenceline

Description of Monument, Reference Monument or Accessories Established by You to Perpetuate the Location of this Point:

Set a #5 rebar northeast, northwest, and two #5 rebars southwest of Monument

Sketch showing Relative Location of Monument Accessories and Two Reference Points Stating Whether Found or Set. Show Supporting and/or Contradictory Evidence where Applicable. Include North Arrow.

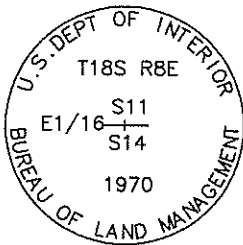

0818220500
 EAST 1/16 S14
 T18S R8E SLM
 STD. BLM CAP

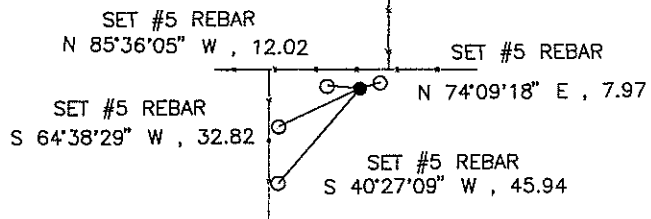

Certification:

Firm name and/or Surveyor: Johansen & Tuttle Eng. Craig E. Johansen
 Address: 90 South 100 East, Castle Dale, Utah 84513 Phone: (435) 381-2523

This is to certify that I was in responsible charge of the surveying work described in this record and that to the best of my knowledge the information presented herein is true and correct.

Location Diagram:
 Section: 14
 Township: 18 S.
 Range: 8 E.

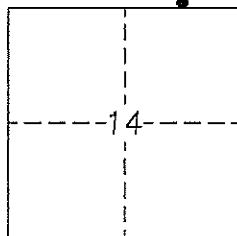

Craig E. Johansen
 Craig E. Johansen

20 Nov, 1998
 Date

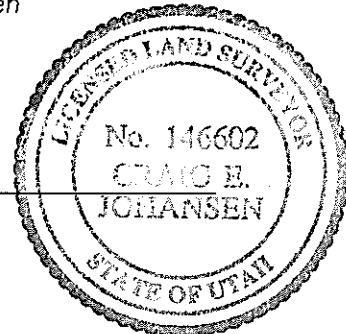

UTAH LAND SURVEY MONUMENT RECORD

County EMERY

County Reference No. 1808
~~2018 400 440~~

1. Date of Field Work: 1-22-01

2. Type of Monument:
(Check one) Section Corner Quarter Corner
 Bench Mark Other

3. Your Description and Observation of Monument Found (Be Specific):
FOUND STD 8LM CAP

4. Description of Monument, Reference Monument or Accessories Established by You to Perpetuate the Location of this Point:
SET #4 REBAR NORTH, WEST, SOUTHWEST, AND SOUTHEAST OF THE MONUMENT

5. Sketch showing Relative Location of Monument Accessories and Two Reference Points Stating Whether Found or Set. Show Supporting and/or Contradictory Evidence where Applicable. Include North Arrow.

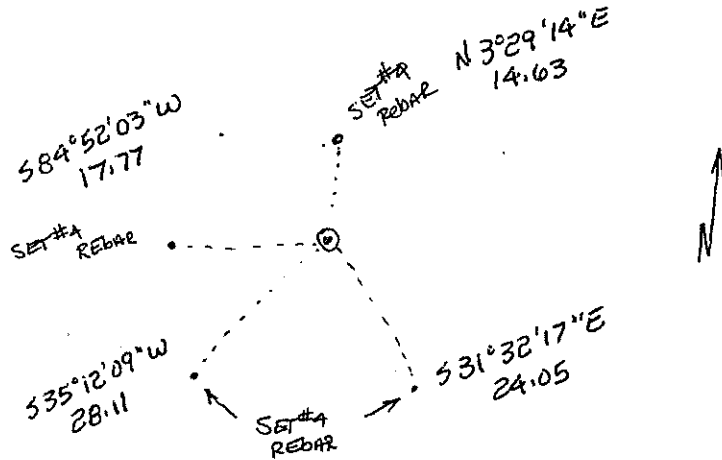

6. Certification:

Firm Name and/or Surveyor: JOHANSEN & TUTTLE ENG Phone: 435) 381-2523
Address: 90 S 100 E CASTLE DALE UT

This is to certify that I was in responsible charge of the surveying work described in this record and that to the best of my knowledge the information presented herein is true and correct.

7. Location Diagram:

8. Section: 15
9. Township: 18 S
10. Range: 8 E

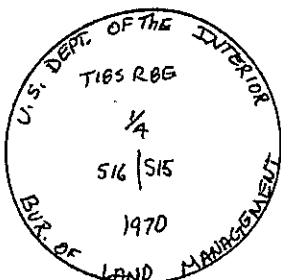
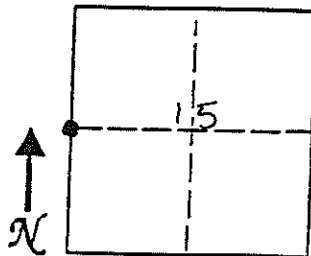

11. Monument Inscription:

12. Diagram Coordinate from Master Index for Townships: _____

Signature: _____
Surveyor's Seal: **CRAIG E. JOHANSEN**
(over signature)
Date: 11-30-01

Report one monument per form.
Type or use permanent black ink.
Fill in all items.

UTAH LAND SURVEY MONUMENT RECORD

County EMERY

County Reference No. 1808
~~0210300440~~

1. Date of Field Work: 1-22-01
2. Type of Monument: (Check one)
 Section Corner Quarter Corner
 Bench Mark Other

3. Your Description and Observation of Monument Found (Be Specific):
FOUND STD BLM CAP ON THE WEST SIDE OF A WASH

4. Description of Monument, Reference Monument or Accessories Established by You to Perpetuate the Location of this Point: SET #4 REBAR NORTHWEST, WEST, SOUTHWEST, AND SOUTHEAST OF THE MONUMENT

5. Sketch showing Relative Location of Monument Accessories and Two Reference Points Stating Whether Found or Set. Show Supporting and/or Contradictory Evidence where Applicable. Include North Arrow.

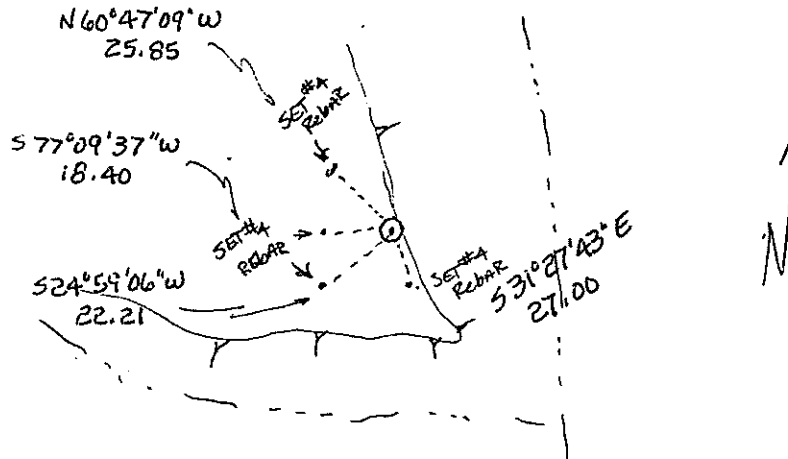

6. Certification:
 Firm Name and/or Surveyor: JOHANSEN & TUTTLE ENG Phone: 435-381-2523
 Address: 90 S 100 E CASTLE DALE, UT

This is to certify that I was in responsible charge of the surveying work described in this record and that to the best of my knowledge the information presented herein is true and correct.

7. Location Diagram:
 8. Section: 16
 9. Township: 18S
 10. Range: 8E

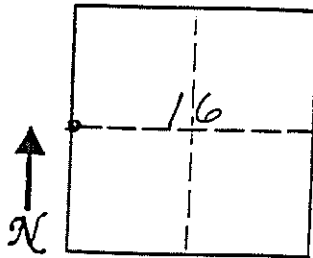

Signature: Craig E. Johansen
 Surveyor's Seal (over signature) **CRAIG E. JOHANSEN**
 Date: 11-30-01

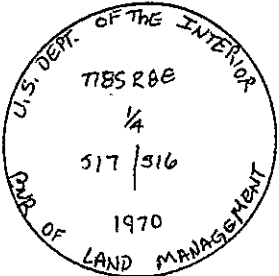
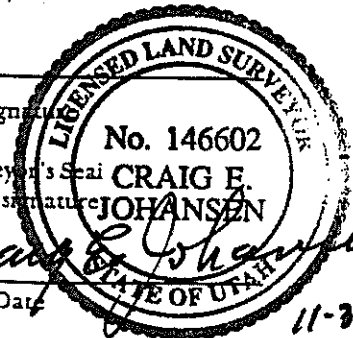

11. Monument Inscription:

12. Diagram Coordinate from Master Index for Townships: _____

Report one monument per form. Type or use permanent black ink. Fill in all items.

EMERY COUNTY LAND SURVEY MONUMENT RECORD

Date of field work: 3-14-01

County Reference No. 1808100500

Type of Monument: Section Corner Quarter Corner
 Bench Mark Other _____

Your Description and Observation of Monument Found (Be Specific):
FOUND STD BLM CAP

Description of Monument, Reference Monument or Accessories Established by You to Perpetuate the Location of this Point:

SET A #5 REBAR NORTH, WEST, SOUTHWEST, AND SOUTHEAST OF THE MONUMENT

Sketch showing Relative Location of Monument Accessories and Two Reference Points Stating Whether Found or Set. Show Supporting and/or Contradictory Evidence where Applicable. Include North Arrow.

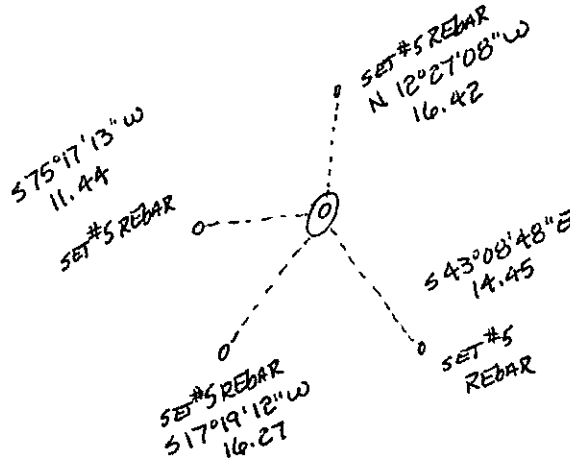
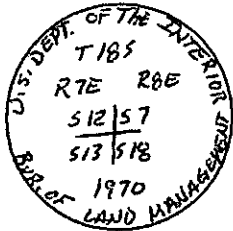

Certification:

Firm name and/or Surveyor: Johansen & Tuttle Eng.
 Address: 90 S. 100 E. Castle Dale, Utah 84513 Phone: (435) 381-2523

This is to certify that I was in responsible charge of the surveying work described in this record and that to the best of my knowledge the information presented herein is true and correct.

Location Diagram:

Section: 17
 Township: 18S
 Range: 8E

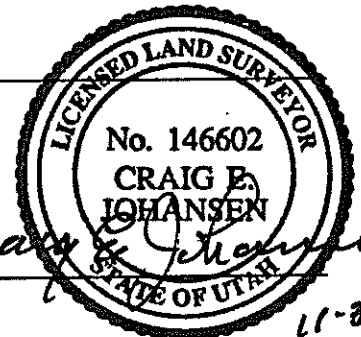
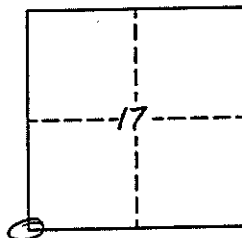

Date

11-30-01

EMERY COUNTY LAND SURVEY MONUMENT RECORD

Date of field work: 4-15-97 County Reference No. 0818640400

Type of Monument: _____ Section Corner X Quarter Corner
 _____ Bench Mark _____ Other _____

Your Description and Observation of Monument Found (Be Specific):

Found Standard BLM Cap

Description of Monument, Reference Monument or Accessories Established by You to Perpetuate the Location of this Point:

Set a #5 rebar southeast, southwest, west, and northwest of Monument

Sketch showing Relative Location of Monument Accessories and Two Reference Points Stating Whether Found or Set. Show Supporting and/or Contradictory Evidence where Applicable. Include North Arrow.

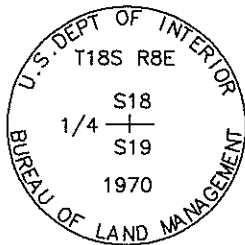

0818640400
 NORTH QTR S 19
 T18S R8E SLM
 STD. BLM CAP

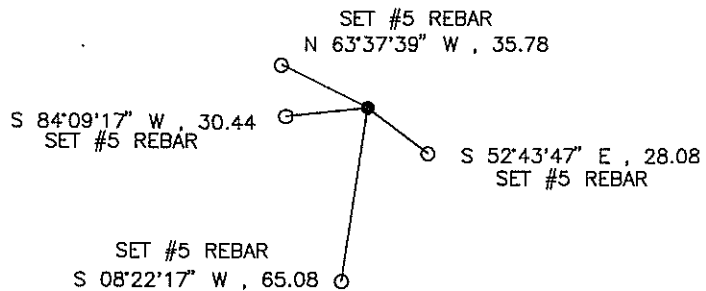

Certification:

Firm name and/or Surveyor: Johansen & Tuttle Eng. Craig E. Johansen
 Address: 90 South 100 East, Castle Dale, Utah 84513 Phone: (435) 381-2523

This is to certify that I was in responsible charge of the surveying work described in this record and that to the best of my knowledge the information presented herein is true and correct.

Location Diagram:

Section: 19
 Township: 18 S.
 Range: 8 E.

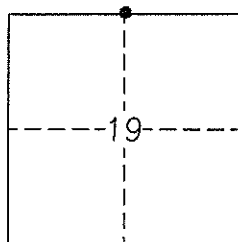

Craig E. Johansen
 Craig E. Johansen

20 Nov. 1998
 Date

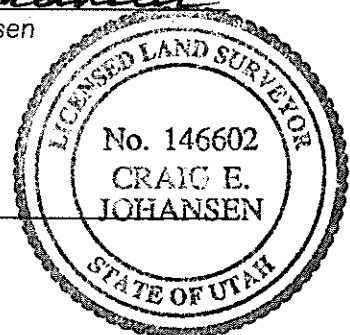

EMERY COUNTY LAND SURVEY MONUMENT RECORD

Date of field work: 4-15-97 County Reference No. 0818660400

Type of Monument: _____ Section Corner _____ Quarter Corner _____
 _____ Bench Mark X Other West 1/16

Your Description and Observation of Monument Found (Be Specific):

Found Standard BLM Cap 7 ft ± north of a east-west fence

Description of Monument, Reference Monument or Accessories Established by You to Perpetuate the Location of this Point:

Set two #5 rebars southeast, and southwest of Monument

Sketch showing Relative Location of Monument Accessories and Two Reference Points Stating Whether Found or Set. Show Supporting and/or Contradictory Evidence where Applicable. Include North Arrow.

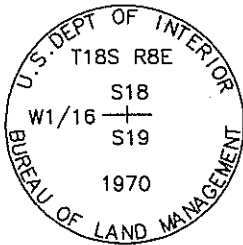

0818660400
 WEST 1/16 S19
 T18S R8E SLM
 STD. BLM CAP

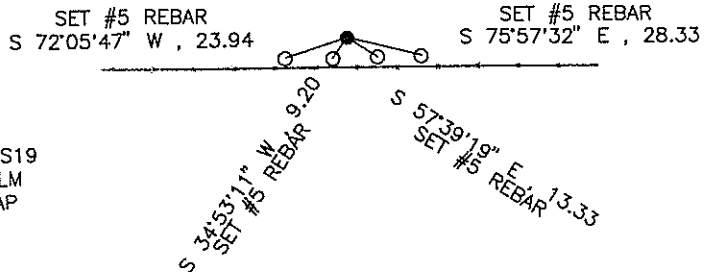

Certification:

Firm name and/or Surveyor: Johansen & Tuttle Eng. Craig E. Johansen
 Address: 90 South 100 East, Castle Dale, Utah 84513 Phone: (435) 381-2523

This is to certify that I was in responsible charge of the surveying work described in this record and that to the best of my knowledge the information presented herein is true and correct.

Location Diagram:
 Section: 19
 Township: 18 S.
 Range: 8 E.

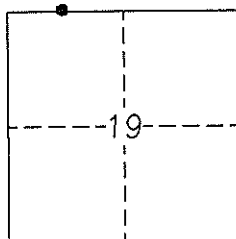

Craig E. Johansen
 Craig E. Johansen

20 Nov. 1998
 Date

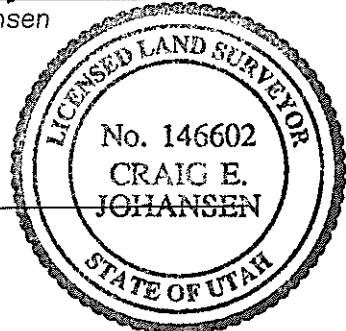

EMERY COUNTY LAND SURVEY MONUMENT RECORD

Date of field work: 4-15-97 County Reference No. 0818620400

Type of Monument: _____ Section Corner _____ Quarter Corner _____
 _____ Bench Mark X Other East 1/16

Your Description and Observation of Monument Found (Be. Specific):

Found Standard BLM Cap along the west edge of a small wash

Description of Monument, Reference Monument or Accessories Established by You to Perpetuate the Location of this Point:

Set a #5 rebar south, southwest, west, and northwest of Monument

Sketch showing Relative Location of Monument Accessories and Two Reference Points Stating Whether Found or Set. Show Supporting and/or Contradictory Evidence where Applicable. Include North Arrow.

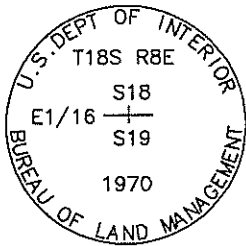

0818620400
 EAST 1/16 S19
 T18S R8E SLM
 STD. BLM CAP

S 89°46'27" W , 53.30
 SET #5 REBAR

N 43°35'04" W , 64.98
 SET #5 REBAR

SET #5 REBAR
 S 24°34'28" W , 70.08

SET #5 REBAR
 S 08°58'14" E , 73.83



Certification:

Firm name and/or Surveyor: Johansen & Tuttle Eng. Craig E. Johansen

Address: 90 South 100 East, Castle Dale, Utah 84513 Phone: (435) 381-2523

This is to certify that I was in responsible charge of the surveying work described in this record and that to the best of my knowledge the information presented herein is true and correct.

Location Diagram:
 Section: 19
 Township: 18 S.
 Range: 8 E.

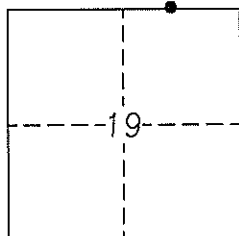

Craig E. Johansen
 Craig E. Johansen

20 Nov. 1998
 Date

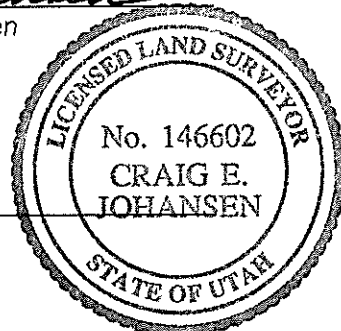

EMERY COUNTY LAND SURVEY MONUMENT RECORD

Date of field work: 4-15-97 County Reference No. 0818700400
 Type of Monument: X Section Corner _____ Quarter Corner _____
 _____ Bench Mark _____ Other _____

Your Description and Observation of Monument Found (Be Specific):

Found Standard BLM Cap along a north-south fence

Description of Monument, Reference Monument or Accessories Established by You to Perpetuate the Location of this Point:

Set two #5 rebars north, and south of Monument

Sketch showing Relative Location of Monument Accessories and Two Reference Points Stating Whether Found or Set. Show Supporting and/or Contradictory Evidence where Applicable. Include North Arrow.

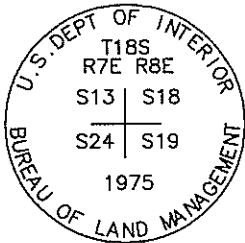

0818700400
 NW COR S19
 T18S R8E SLM
 STD. BLM CAP

SET #5 REBAR
 N 00°56'01" W , 12.28
 SET #5 REBAR
 S 01°17'58" W , 24.16
 SET #5 REBAR

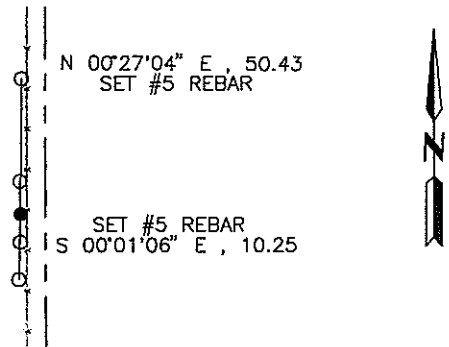

Certification:

Firm name and/or Surveyor: Johansen & Tuttle Eng. Craig E. Johansen
 Address: 90 South 100 East, Castle Dale, Utah 84513 Phone: (435) 381-2523

This is to certify that I was in responsible charge of the surveying work described in this record and that to the best of my knowledge the information presented herein is true and correct.

Location Diagram:
 Section: 19
 Township: 18 S.
 Range: 8 E.

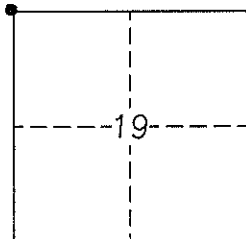

Craig E. Johansen
 Craig E. Johansen

20 Nov. 1998
 Date

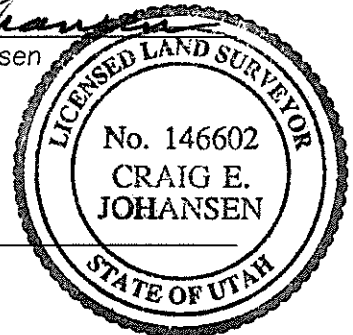

EMERY COUNTY LAND SURVEY MONUMENT RECORD

Date of field work: 4-16-97 County Reference No. 0818600340
 Type of Monument: _____ Section Corner X Quarter Corner _____
 _____ Bench Mark _____ Other _____

Your Description and Observation of Monument Found (Be Specific):

Found Standard ECS Cap at the base of a tree

Description of Monument, Reference Monument or Accessories Established by You to Perpetuate the Location of this Point:

Set two #5 rebars Northeast, and Northwest of Monument

Sketch showing Relative Location of Monument Accessories and Two Reference Points Stating Whether Found or Set. Show Supporting and/or Contradictory Evidence where Applicable. Include North Arrow.

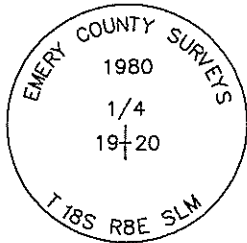

0818600340
 WEST QTR S 20
 T18S R8E SLM
 STD. ECS CAP

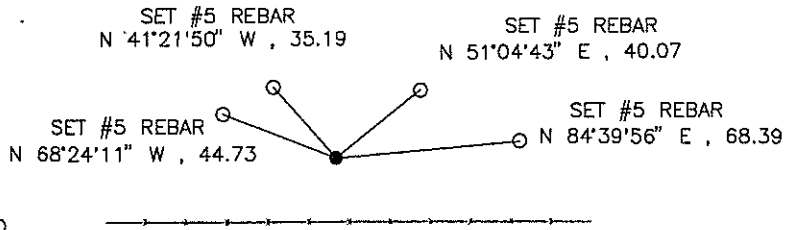

Certification:

Firm name and/or Surveyor: Johansen & Tuttle Eng. Craig E. Johansen
 Address: 90 South 100 East, Castle Dale, Utah 84513 Phone: (435) 381-2523

This is to certify that I was in responsible charge of the surveying work described in this record and that to the best of my knowledge the information presented herein is true and correct.

Location Diagram:

Section: 20
 Township: 18 S.
 Range: 8 E.

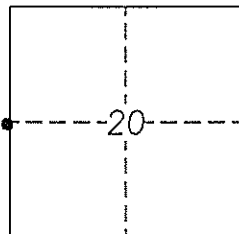

Craig E. Johansen
 Craig E. Johansen

20 Nov. 1998
 Date

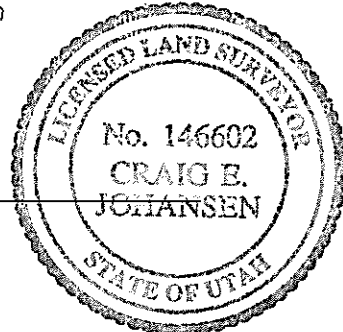

EMERY COUNTY LAND SURVEY MONUMENT RECORD

Date of field work: 4-15-97 County Reference No. 0818540400

Type of Monument: _____ Section Corner X Quarter Corner
 _____ Bench Mark _____ Other _____

Your Description and Observation of Monument Found (Be Specific):

Found Standard BLM Cap with a mound of stone to the north

Description of Monument, Reference Monument or Accessories Established by You to Perpetuate the Location of this Point:

Set a #5 rebar north, west, southwest, and southeast of Monument

Sketch showing Relative Location of Monument Accessories and Two Reference Points Stating Whether Found or Set. Show Supporting and/or Contradictory Evidence where Applicable. Include North Arrow.

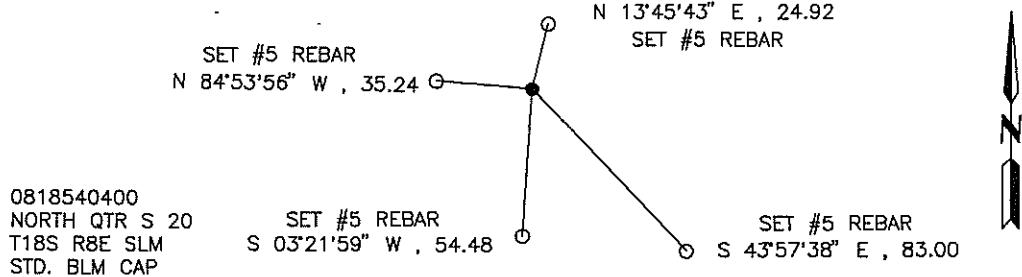
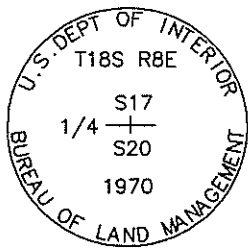

Certification:

Firm name and/or Surveyor: Johansen & Tuttle Eng. Craig E. Johansen
 Address: 90 South 100 East, Castle Dale, Utah 84513 Phone: (435) 381-2523

This is to certify that I was in responsible charge of the surveying work described in this record and that to the best of my knowledge the information presented herein is true and correct.

Craig E. Johansen

 Craig E. Johansen

Location Diagram:
 Section: 20
 Township: 18 S.
 Range: 8 E.

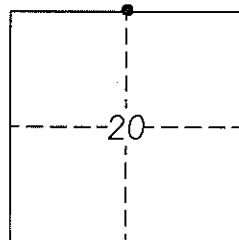

20 Nov. 1998

 Date

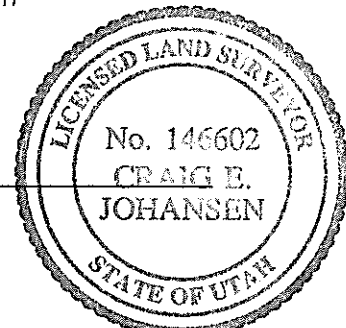

EMERY COUNTY LAND SURVEY MONUMENT RECORD

Date of field work: 4-15-97 County Reference No. 0818560400

Type of Monument: _____ Section Corner _____ Quarter Corner _____
 _____ Bench Mark X Other West 1/16

Your Description and Observation of Monument Found (Be. Specific):

Found Standard BLM Cap with a mound of stone to the north

Description of Monument, Reference Monument or Accessories Established by You to Perpetuate the Location of this Point:

Set a #5 rebar west, northwest, north, and northeast of Monument

Sketch showing Relative Location of Monument Accessories and Two Reference Points Stating Whether Found or Set. Show Supporting and/or Contradictory Evidence where Applicable. Include North Arrow.

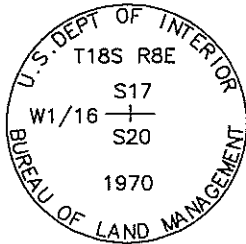

0818560400
 WEST 1/16 S20
 T18S R8E SLM
 STD. BLM CAP

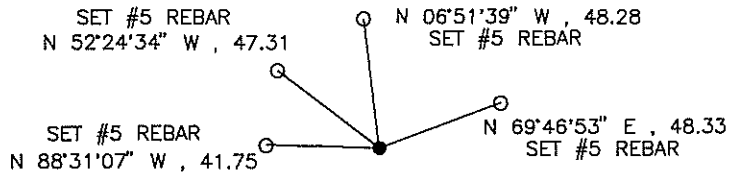

Certification:

Firm name and/or Surveyor: Johansen & Tuttle Eng. Craig E. Johansen

Address: 90 South 100 East, Castle Dale, Utah 84513 Phone: (435) 381-2523

This is to certify that I was in responsible charge of the surveying work described in this record and that to the best of my knowledge the information presented herein is true and correct.

Location Diagram:
 Section: 20
 Township: 18 S.
 Range: 8 E.

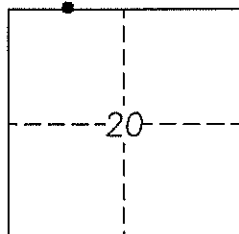

Craig E. Johansen
 Craig E. Johansen

20 Nov. 1998
 Date

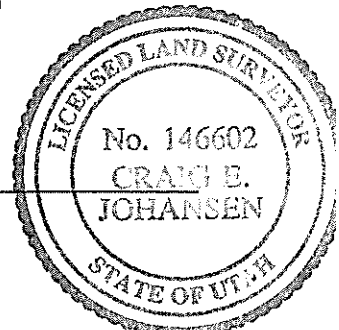

EMERY COUNTY LAND SURVEY MONUMENT RECORD

Date of field work: 4-15-97 County Reference No. 0818600400
 Type of Monument: X Section Corner _____ Quarter Corner _____
 _____ Bench Mark _____ Other _____

Your Description and Observation of Monument Found (Be. Specific):

Found Standard BLM Cap along the base of a ledge

Description of Monument, Reference Monument or Accessories Established by You to Perpetuate the Location of this Point:

Set two #5 rebars Southwest, and Southeast of Monument

Sketch showing Relative Location of Monument Accessories and Two Reference Points Stating Whether Found or Set. Show Supporting and/or Contradictory Evidence where Applicable. Include North Arrow.

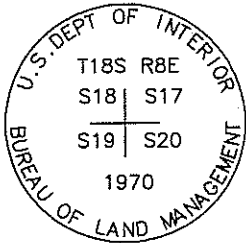

0818600400
 NW COR S 20
 T18S R8E SLM
 STD. BLM CAP

SET #5 REBAR
 S 18°56'27" W , 87.89

SET #5 REBAR
 S 02°28'24" E , 81.88

SET #5 REBAR
 S 26°42'53" E , 74.10

SET #5 REBAR
 S 43°47'19" E , 88.99



Certification:

Firm name and/or Surveyor: Johansen & Tuttle Eng. Craig E. Johansen
 Address: 90 South 100 East, Castle Dale, Utah 84513 Phone: (435) 381-2523

This is to certify that I was in responsible charge of the surveying work described in this record and that to the best of my knowledge the information presented herein is true and correct.

Location Diagram:
 Section: 20
 Township: 18 S.
 Range: 8 E.

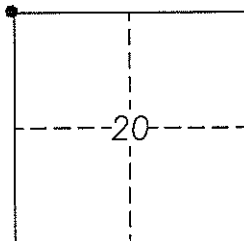

Craig E. Johansen
 Craig E. Johansen

20 Nov. 1998
 Date

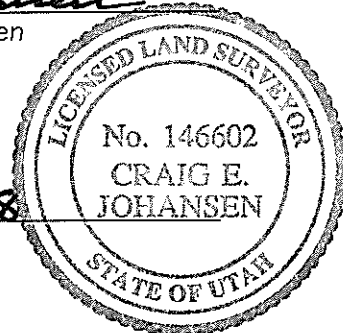

EMERY COUNTY LAND SURVEY MONUMENT RECORD

Date of field work: 4-14-97

County Reference No. 0818500340

Type of Monument: _____

Section Corner X
 Bench Mark _____

Quarter Corner _____
 Other _____

Your Description and Observation of Monument Found (Be Specific):

Found Standard BLM Cap

Description of Monument, Reference Monument or Accessories Established by You to Perpetuate the Location of this Point:

Set two #5 rebars south, and a #5 rebar west, and north of Monument

Sketch showing Relative Location of Monument Accessories and Two Reference Points Stating Whether Found or Set. Show Supporting and/or Contradictory Evidence where Applicable. Include North Arrow

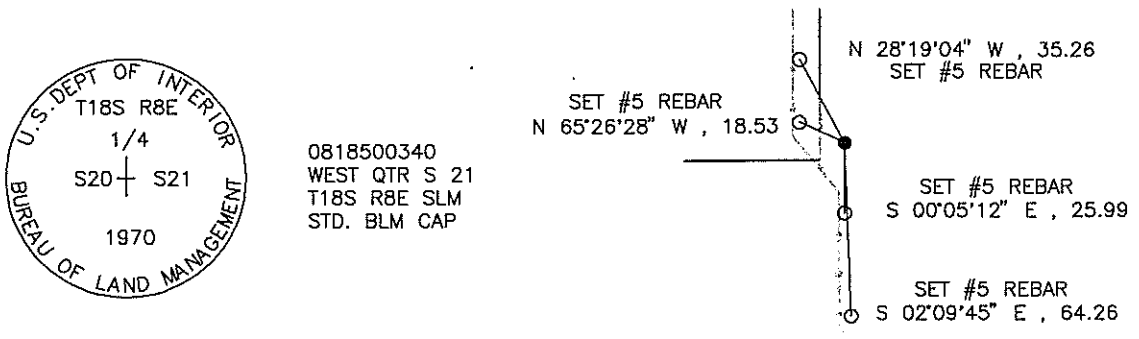

Certification:

Firm name and/or Surveyor: Johansen & Tuttle Eng. Craig E. Johansen

Address: 90 South 100 East, Castle Dale, Utah 84513 Phone: (435) 381-252

This is to certify that I was in responsible charge of the surveying work described in this record and that to the best of my knowledge the information presented herein is true and correct.

Location Diagram:
 Section: 21
 Township: 18 S.
 Range: 8 E.

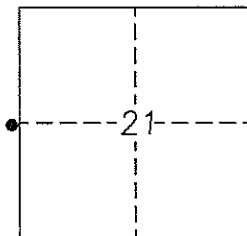

Craig E. Johansen
 Craig E. Johansen

20 Nov. 1998
 Date

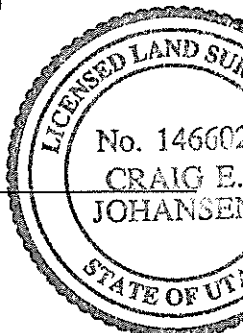

EMERY COUNTY LAND SURVEY MONUMENT RECORD

Date of field work: 4-11-97 County Reference No. 0818500400
 Type of Monument: X Section Corner _____ Quarter Corner _____
 _____ Bench Mark _____ Other _____

Your Description and Observation of Monument Found (Be Specific):

Found Standard BLM Cap with a mound of stone to the west

Description of Monument, Reference Monument or Accessories Established by You to Perpetuate the Location of this Point:

Set a #5 rebar north, west, southwest, and southeast of Monument

Sketch showing Relative Location of Monument Accessories and Two Reference Points Stating Whether Found or Set. Show Supporting and/or Contradictory Evidence where Applicable. Include North Arrow.

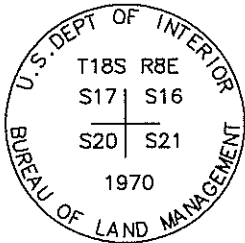

0818500400
 NW COR S 21
 T18S R8E SLM
 STD. BLM CAP

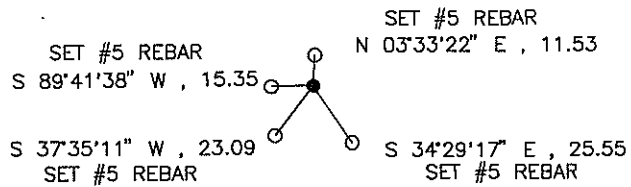

Certification:

Firm name and/or Surveyor: Johansen & Tuttle Eng. Craig E. Johansen
 Address: 90 South 100 East, Castle Dale, Utah 84513 Phone: (435) 381-2523

This is to certify that I was in responsible charge of the surveying work described in this record and that to the best of my knowledge the information presented herein is true and correct.

Location Diagram:
 Section: 21
 Township: 18 S.
 Range: 8 E.

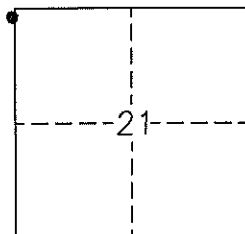

Craig E. Johansen
 Craig E. Johansen

20 Nov. 1998
 Date

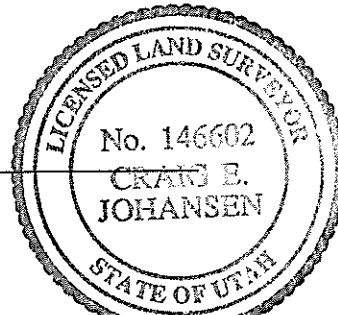

EMERY COUNTY LAND SURVEY MONUMENT RECORD

Date of field work: 4-11-97 County Reference No. 0818440400

Type of Monument: _____ Section Corner X Quarter Corner
 _____ Bench Mark _____ Other _____

Your Description and Observation of Monument Found (Be Specific):

Found Standard BLM Cap at a north-south-east fence corner

Description of Monument, Reference Monument or Accessories Established by You to Perpetuate the Location of this Point:

Set a #5 rebar north, northwest, southwest, and east of Monument

Sketch showing Relative Location of Monument Accessories and Two Reference Points Stating Whether Found or Set. Show Supporting and/or Contradictory Evidence where Applicable. Include North Arrow.

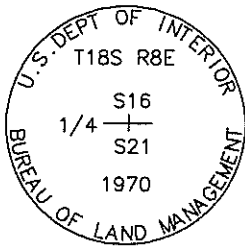

0818440400
 NORTH QTR S 21
 T18S R8E SLM
 STD. BLM CAP

SET #5 REBAR
 N 47°36'53" W , 27.00

 S 47°43'06" W , 21.96
 SET #5 REBAR

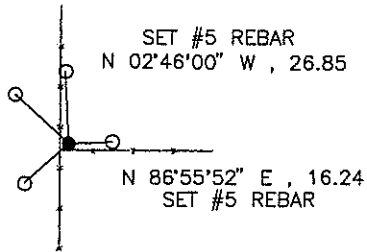

Certification:

Firm name and/or Surveyor: Johansen & Tuttle Eng. Craig E. Johansen
 Address: 90 South 100 East, Castle Dale, Utah 84513 Phone: (435) 381-2523

This is to certify that I was in responsible charge of the surveying work described in this record and that to the best of my knowledge the information presented herein is true and correct.

Location Diagram:

Section: 21
 Township: 18 S.
 Range: 8 E.

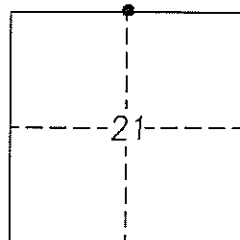

Craig E. Johansen
 Craig E. Johansen

20 Nov. 1998
 Date

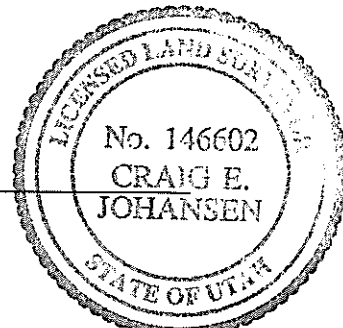

EMERY COUNTY LAND SURVEY MONUMENT RECORD

Date of field work: 4-10-97 County Reference No. 0818420300

Type of Monument: _____ Section Corner _____ Quarter Corner _____
 _____ Bench Mark X Other EAST 1/16

Your Description and Observation of Monument Found (Be Specific):

Found Standard BLM Cap with a mound of stone to the north

Description of Monument, Reference Monument or Accessories Established by You to Perpetuate the Location of this Point:

Set a #5 rebar north, northwest, west, and southwest of Monument

Sketch showing Relative Location of Monument Accessories and Two Reference Points Stating Whether Found or Set. Show Supporting and/or Contradictory Evidence where Applicable. Include North Arrow.

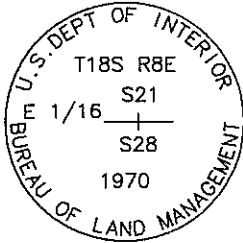

0818420300
 EAST 1/16 S21
 T18S R8E SLM
 STD. BLM CAP

SET #5 REBAR
 N 64°07'39" W , 56.57
 N 86°39'44" W , 50.72
 SET #5 REBAR

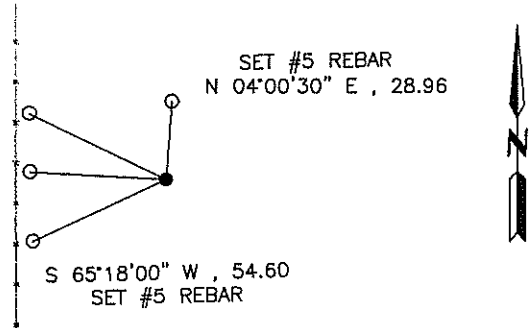

Certification:

Firm name and/or Surveyor: Johansen & Tuttle Eng. Craig E. Johansen

Address: 90 South 100 East, Castle Dale, Utah 84513 Phone: (435) 381-2523

This is to certify that I was in responsible charge of the surveying work described in this record and that to the best of my knowledge the information presented herein is true and correct.

Location Diagram:
 Section: 21
 Township: 18 S.
 Range: 8 E.

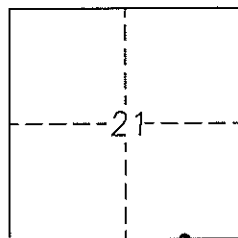

Craig E. Johansen
 Craig E. Johansen

20 Nov. 1998
 Date

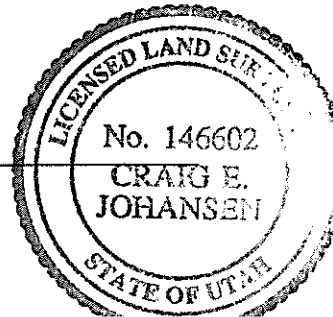

EMERY COUNTY LAND SURVEY MONUMENT RECORD

Date of field work: 4-10-97 County Reference No. 0818440300
 Type of Monument: _____ Section Corner X Quarter Corner
 _____ Bench Mark _____ Other _____

Your Description and Observation of Monument Found (Be Specific):

Found Standard BLM Cap

Description of Monument, Reference Monument or Accessories Established by You to Perpetuate the Location of this Point:

Set a #5 rebar north, west, southwest, and southeast of Monument

Sketch showing Relative Location of Monument Accessories and Two Reference Points Stating Whether Found or Set. Show Supporting and/or Contradictory Evidence where Applicable. Include North Arrow.

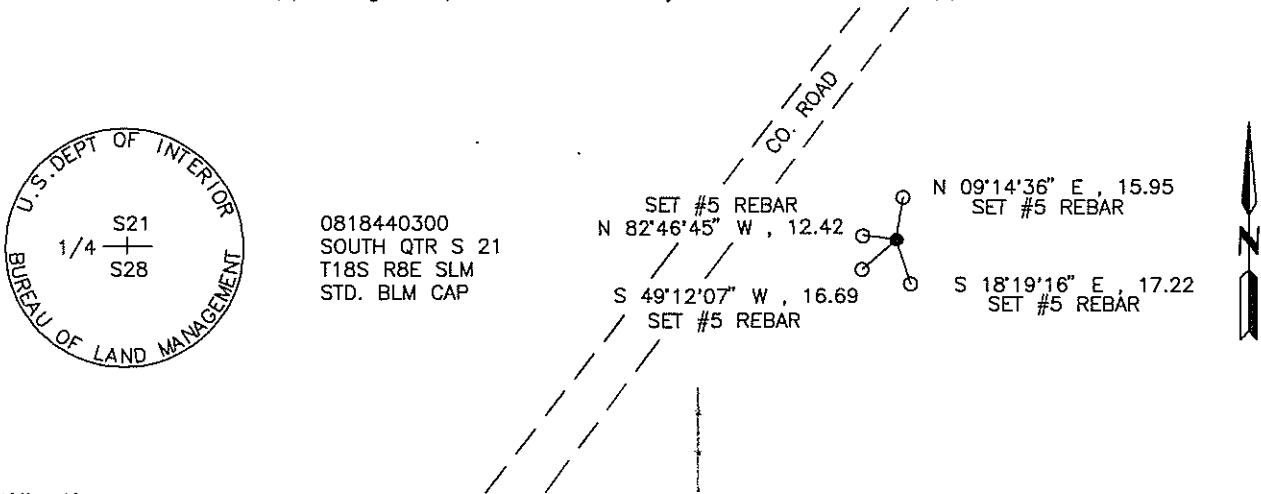

Certification:

Firm name and/or Surveyor: Johansen & Tuttle Eng. Craig E. Johansen
 Address: 90 South 100 East, Castle Dale, Utah 84513 Phone: (435) 381-2523

This is to certify that I was in responsible charge of the surveying work described in this record and that to the best of my knowledge the information presented herein is true and correct.

Craig E. Johansen
 Craig E. Johansen

Location Diagram:
 Section: 21
 Township: 18 S.
 Range: 8 E.

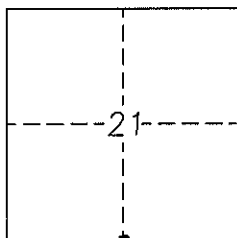

20 Nov. 1998
 Date

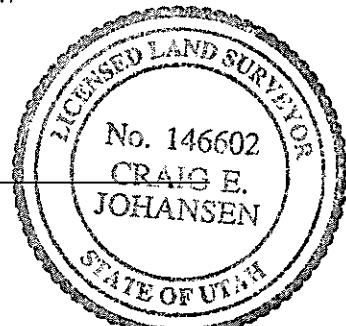

EMERY COUNTY LAND SURVEY MONUMENT RECORD

Date of field work: 4-11-97 County Reference No. 0818400400
 Type of Monument: X Section Corner _____ Quarter Corner _____
 _____ Bench Mark _____ Other _____

Your Description and Observation of Monument Found (Be Specific):

Found Standard BLM Cap along a east-west fenceline

Description of Monument, Reference Monument or Accessories Established by You to Perpetuate the Location of this Point:

Set a #5 rebar west, southwest, south, and southeast of Monument

Sketch showing Relative Location of Monument Accessories and Two Reference Points Stating Whether Found or Set. Show Supporting and/or Contradictory Evidence where Applicable. Include North Arrow.

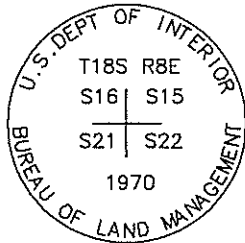

0818400400
 NW COR S 22
 T18S R8E SLM
 STD. BLM CAP

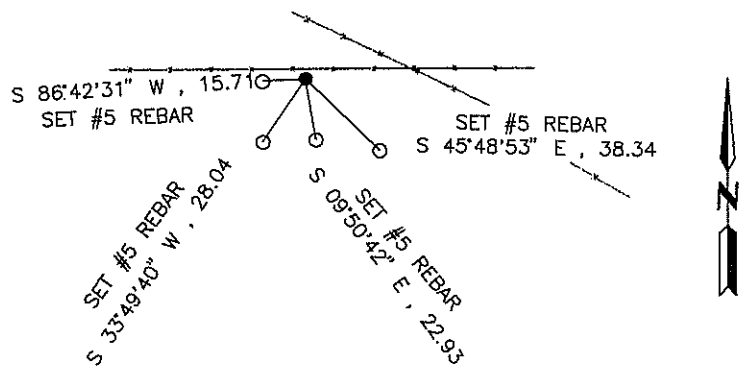

Certification:

Firm name and/or Surveyor: Johansen & Tuttle Eng. Craig E. Johansen
 Address: 90 South 100 East, Castle Dale, Utah 84513 Phone: (435) 381-2523

This is to certify that I was in responsible charge of the surveying work described in this record and that to the best of my knowledge the information presented herein is true and correct.

Craig E. Johansen
 Craig E. Johansen

Location Diagram:
 Section: 22
 Township: 18 S.
 Range: 8 E.

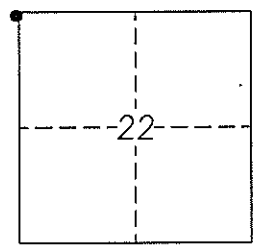

20 Nov. 1998
 Date

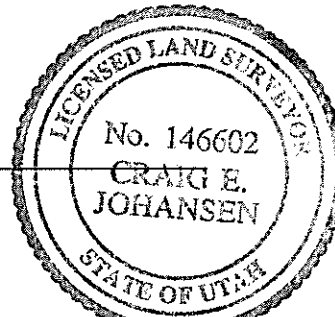

EMERY COUNTY LAND SURVEY MONUMENT RECORD

Date of field work: 4-11-97 County Reference No. 0818400340

Type of Monument: _____ Section Corner X Quarter Corner
 _____ Bench Mark _____ Other _____

Your Description and Observation of Monument Found (Be Specific):

Found Standard ECS Cap with a mound of stone to the west

Description of Monument, Reference Monument or Accessories Established by You to Perpetuate the Location of this Point:

Set a #5 rebar north, west, southwest, and southeast of Monument

Sketch showing Relative Location of Monument Accessories and Two Reference Points Stating Whether Found or Set. Show Supporting and/or Contradictory Evidence where Applicable. Include North Arrow.

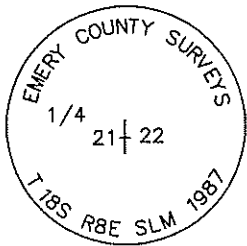

0818400340
 WEST QTR S22
 T18S R8E SLM
 STD. ECS CAP

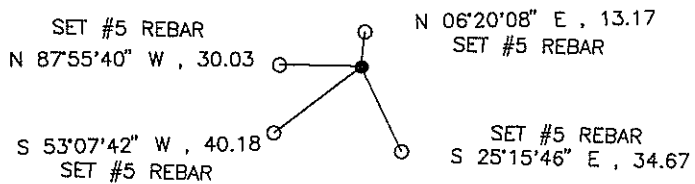

Certification:

Firm name and/or Surveyor: Johansen & Tuttle Eng. Craig E. Johansen

Address: 90 South 100 East, Castle Dale, Utah 84513 Phone: (435) 381-2523

This is to certify that I was in responsible charge of the surveying work described in this record and that to the best of my knowledge the information presented herein is true and correct.

Location Diagram:

Section: 22
 Township: 18 S.
 Range: 8 E.

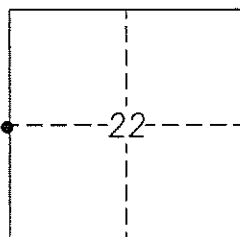

Craig E. Johansen
 Craig E. Johansen

20 Nov. 1998
 Date

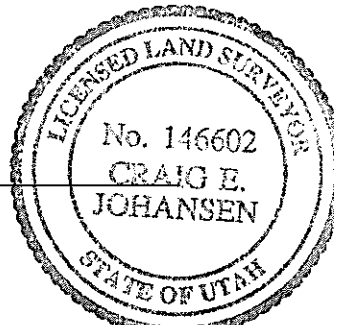

EMERY COUNTY LAND SURVEY MONUMENT RECORD

Date of field work: 4-11-97 County Reference No. 0818340400

Type of Monument: _____ Section Corner X Quarter Corner
 _____ Bench Mark _____ Other _____

Your Description and Observation of Monument Found (Be Specific):

Found Standard BLM Cap along a east-west fence

Description of Monument, Reference Monument or Accessories Established by You to Perpetuate the Location of this Point:

Set a #5 rebar west, southwest, south, and southeast of Monument

Sketch showing Relative Location of Monument Accessories and Two Reference Points Stating Whether Found or Set. Show Supporting and/or Contradictory Evidence where Applicable. Include North Arrow.

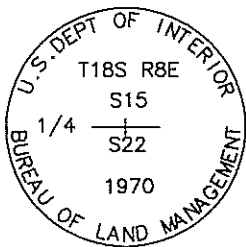

0818340400
 NORTH QTR S22
 T18S R8E SLM
 STD. BLM CAP

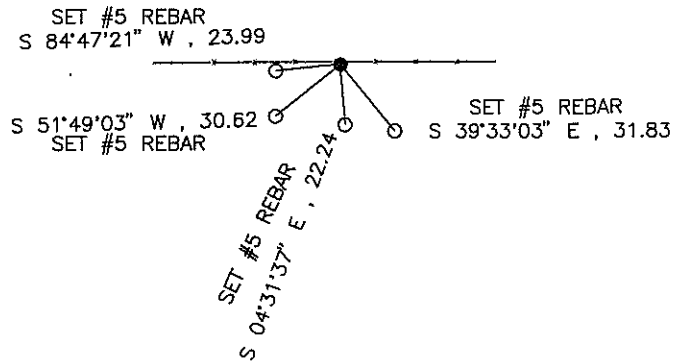

Certification:

Firm name and/or Surveyor: Johansen & Tuttle Eng. Craig E. Johansen

Address: 90 South 100 East, Castle Dale, Utah 84513 Phone: (435) 381-2523

This is to certify that I was in responsible charge of the surveying work described in this record and that to the best of my knowledge the information presented herein is true and correct.

Location Diagram:
 Section: 22
 Township: 18 S.
 Range: 8 E.

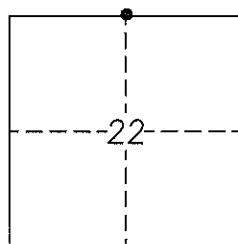

Craig E. Johansen
 Craig E. Johansen

20 Nov. 1998
 Date

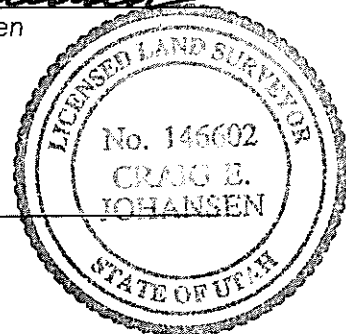

EMERY COUNTY LAND SURVEY MONUMENT RECORD

Date of field work: 4-17-97 County Reference No. 0818300340

Type of Monument: _____ Section Corner X Quarter Corner
 _____ Bench Mark _____ Other _____

Your Description and Observation of Monument Found (Be Specific):

Found Standard ECS Cap in a small mound of stone

Description of Monument, Reference Monument or Accessories Established by You to Perpetuate the Location of this Point:

Set a #5 rebar northwest, southwest, and southeast of Monument.
 Also measured to a #4 rebar northeast of the Monument.

Sketch showing Relative Location of Monument Accessories and Two Reference Points Stating Whether Found or Set. Show Supporting and/or Contradictory Evidence where Applicable. Include North Arrow.

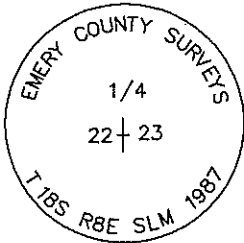

0818300340
 WEST QTR S 23
 T18S R8E SLM
 STD. ECS CAP

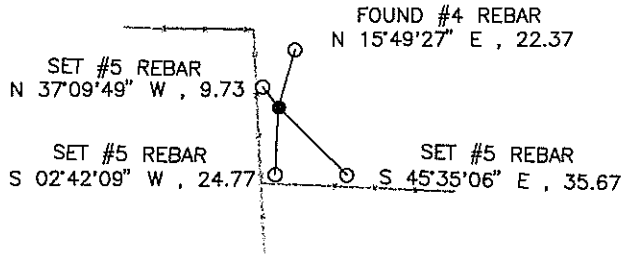

Certification:

Firm name and/or Surveyor: Johansen & Tuttle Eng. Craig E. Johansen
 Address: 90 South 100 East, Castle Dale, Utah 84513 Phone: (435) 381-2523

This is to certify that I was in responsible charge of the surveying work described in this record and that to the best of my knowledge the information presented herein is true and correct.

Location Diagram:
 Section: 23
 Township: 18 S.
 Range: 8 E.

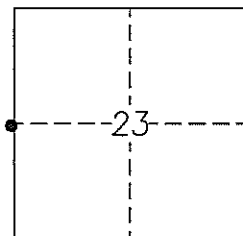

Craig E. Johansen
 Craig E. Johansen

20 Nov. 1999
 Date

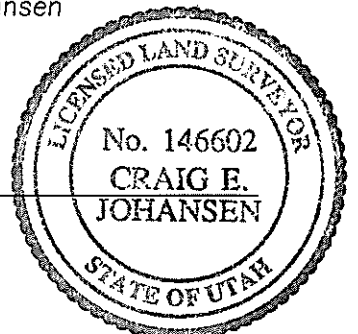

EMERY COUNTY LAND SURVEY MONUMENT RECORD

Date of field work: 4-29-97 County Reference No. 0818300400
 Type of Monument: X Section Corner _____ Quarter Corner _____
 _____ Bench Mark _____ Other _____

Your Description and Observation of Monument Found (Be Specific):

Found Standard BLM Cap at a east-west-south fence corner

Description of Monument, Reference Monument or Accessories Established by You to Perpetuate the Location of this Point:

Set two #5 rebars south, and east of Monument

Sketch showing Relative Location of Monument Accessories and Two Reference Points Stating Whether Found or Set. Show Supporting and/or Contradictory Evidence where Applicable. Include North Arrow.

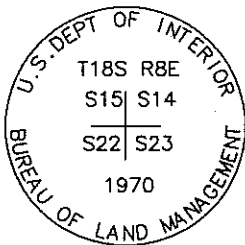

0818300400
 NW COR S 23
 T18S R8E SLM
 STD. BLM CAP

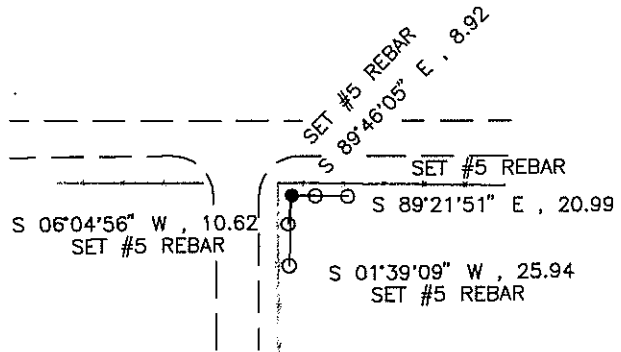

Certification:

Firm name and/or Surveyor: Johansen & Tuttle Eng. Craig E. Johansen
 Address: 90 South 100 East, Castle Dale, Utah 84513 Phone: (435) 381-2523

This is to certify that I was in responsible charge of the surveying work described in this record and that to the best of my knowledge the information presented herein is true and correct.

Location Diagram:
 Section: 23
 Township: 18 S.
 Range: 8 E.

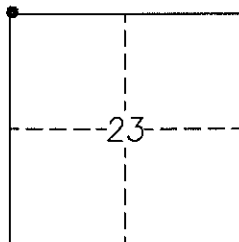

Craig E. Johansen
 Craig E. Johansen

20 Nov. 1998
 Date

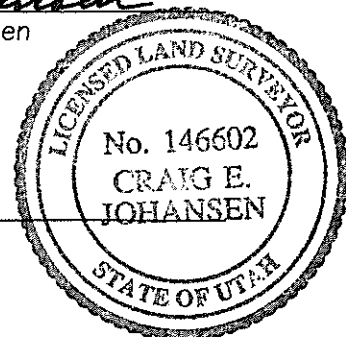

EMERY COUNTY LAND SURVEY MONUMENT RECORD

Date of field work: 4-29-97 County Reference No. 0818240400

Type of Monument: _____ Section Corner X Quarter Corner
 _____ Bench Mark _____ Other _____

Your Description and Observation of Monument Found (Be Specific):

Found Standard ECS Cap

Description of Monument, Reference Monument or Accessories Established by You to Perpetuate the Location of this Point:

Set a #5 rebar north, southeast, southwest, and west of Monument

Sketch showing Relative Location of Monument Accessories and Two Reference Points Stating Whether Found or Set. Show Supporting and/or Contradictory Evidence where Applicable. Include North Arrow.

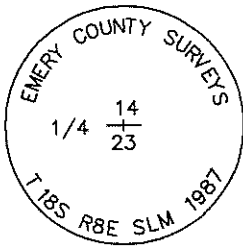

0818240400
 NORTH QTR S 23
 T18S R8E SLM
 STD. ECS CAP

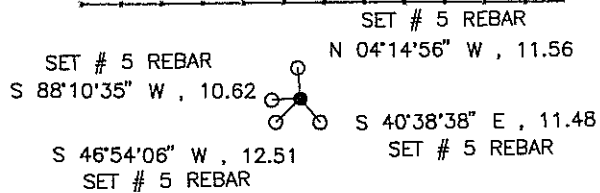

Certification:

Firm name and/or Surveyor: Johansen & Tuttle Eng. Craig E. Johansen
 Address: 90 South 100 East, Castle Dale, Utah 84513 Phone: (435) 381-2523

This is to certify that I was in responsible charge of the surveying work described in this record and that to the best of my knowledge the information presented herein is true and correct.

Location Diagram:
 Section: 23
 Township: 18 S.
 Range: 8 E.

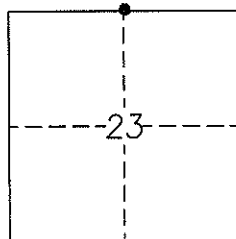

Craig E. Johansen
 Craig E. Johansen

20 Nov. 1998
 Date

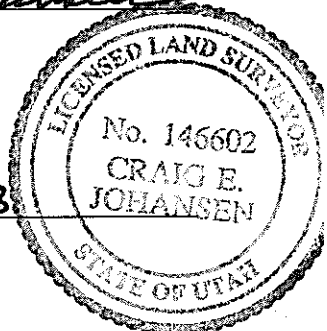

EMERY COUNTY LAND SURVEY MONUMENT RECORD

Date of field work: 4-17-97 County Reference No. 0818140400

Type of Monument: _____ Section Corner X Quarter Corner
 _____ Bench Mark _____ Other _____

Your Description and Observation of Monument Found (Be Specific):

Found Standard ECS Cap in a mound of stone north of a pond

Description of Monument, Reference Monument or Accessories Established by You to Perpetuate the Location of this Point:

Set a #5 rebar north, west, southwest, and southeast of monument

Sketch showing Relative Location of Monument Accessories and Two Reference Points Stating Whether Found or Set. Show Supporting and/or Contradictory Evidence where Applicable. Include North Arrow.

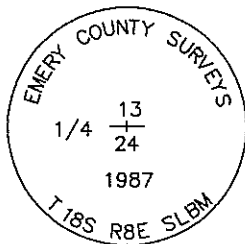

0818140400
 NORTH QTR S 24
 T18S R8E SLM
 STD. ECS CAP

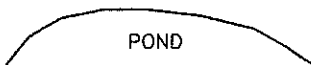
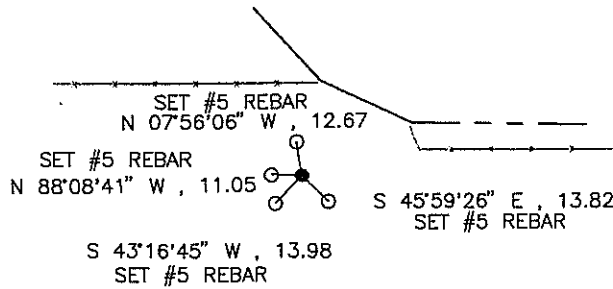

Certification:

Firm name and/or Surveyor: Johansen & Tuttle Eng. Craig E. Johansen

Address: 90 South 100 East, Castle Dale, Utah 84513 Phone: (435) 381-2523

This is to certify that I was in responsible charge of the surveying work described in this record and that to the best of my knowledge the information presented herein is true and correct.

Location Diagram:

Section: 24
 Township: 18 S.
 Range: 8 E.

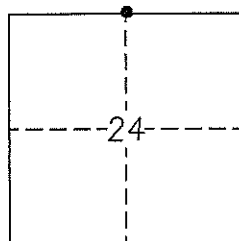

Craig E. Johansen
 Craig E. Johansen

20 Nov. 1998
 Date

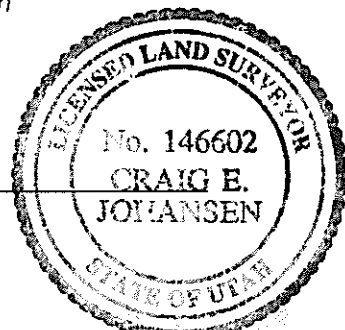

EMERY COUNTY LAND SURVEY MONUMENT RECORD

Date of field work: 4-17-97 County Reference No. 0818200400
 Type of Monument: X Section Corner _____ Quarter Corner _____
 _____ Bench Mark _____ Other _____

Your Description and Observation of Monument Found (Be Specific):

Found Standard ECS Cap along a north-south fenceline

Description of Monument, Reference Monument or Accessories Established by You to Perpetuate the Location of this Point:

Set a #5 rebar south, southwest, west, and northwest of Monument

Sketch showing Relative Location of Monument Accessories and Two Reference Points Stating Whether Found or Set. Show Supporting and/or Contradictory Evidence where Applicable. Include North Arrow.

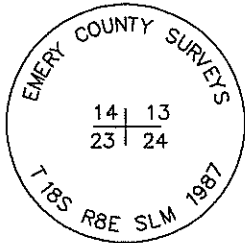

0818200400
 NORTHWEST COR S 24
 T18S R8E SLM
 STD. ECS CAP

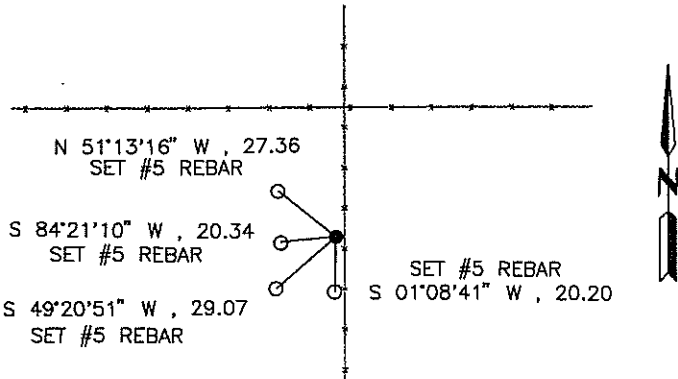

Certification:

Firm name and/or Surveyor: Johansen & Tuttle Eng. Craig E. Johansen
 Address: 90 South 100 East, Castle Dale, Utah 84513 Phone: (435) 381-2523

This is to certify that I was in responsible charge of the surveying work described in this record and that to the best of my knowledge the information presented herein is true and correct.

Location Diagram:
 Section: 24
 Township: 18 S.
 Range: 8 E.

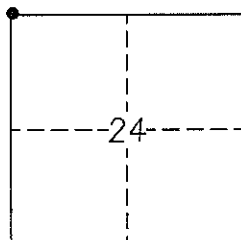

Craig E. Johansen
 Craig E. Johansen

20 Nov. 1998
 Date

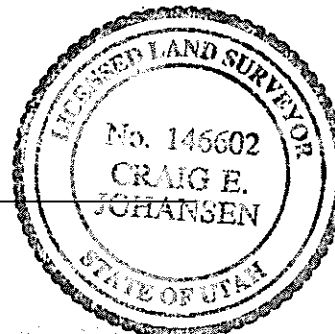

EMERY COUNTY LAND SURVEY MONUMENT RECORD

Date of field work: 4-17-97 County Reference No. 0818140400

Type of Monument: _____ Section Corner X Quarter Corner
 _____ Bench Mark _____ Other _____

Your Description and Observation of Monument Found (Be Specific):

Found Standard ECS Cap in a mound of stone north of a pond

Description of Monument, Reference Monument or Accessories Established by You to Perpetuate the Location of this Point:

Set a #5 rebar north, west, southwest, and southeast of monument

Sketch showing Relative Location of Monument Accessories and Two Reference Points Stating Whether Found or Set. Show Supporting and/or Contradictory Evidence where Applicable. Include North Arrow.

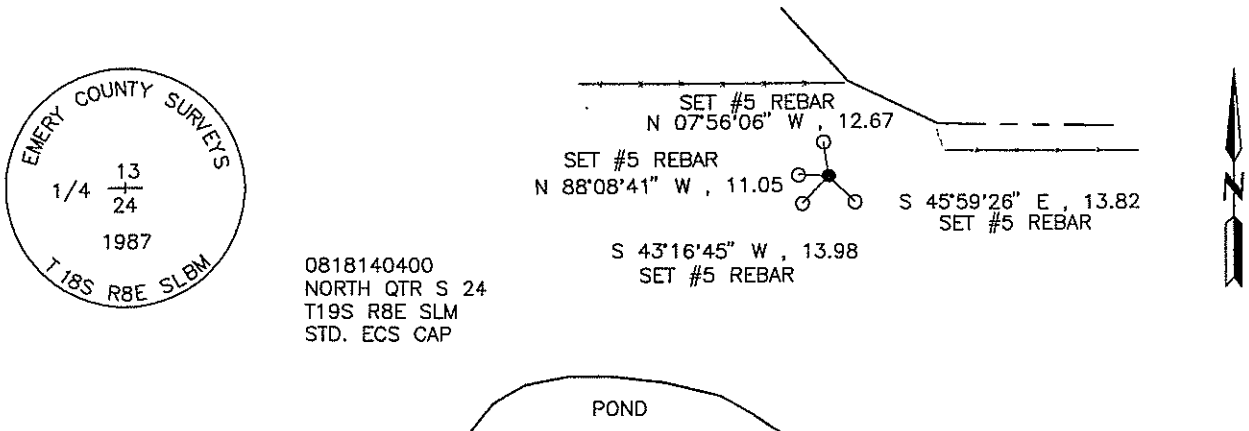

Certification:

Firm name and/or Surveyor: Johansen & Tuttle Eng. Craig E. Johansen

Address: 90 South 100 East, Castle Dale, Utah 84513 Phone: (435) 381-2523

This is to certify that I was in responsible charge of the surveying work described in this record and that to the best of my knowledge the information presented herein is true and correct.

Location Diagram:
 Section: 24
 Township: 18 S.
 Range: 8 E.

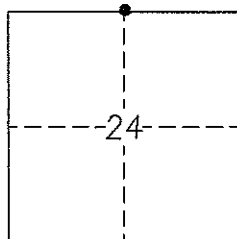

Craig E. Johansen
 Craig E. Johansen

12/9/97
 Date

EMERY COUNTY LAND SURVEY MONUMENT RECORD

Date of field work: 4-17-97 County Reference No. 0818200340

Type of Monument: _____ Section Corner X Quarter Corner
 _____ Bench Mark _____ Other _____

Your Description and Observation of Monument Found (Be Specific):

Found Standard ECS Cap at a north, south, and west fence corner

Description of Monument, Reference Monument or Accessories Established by You to Perpetuate the Location of this Point:

Set two #5 rebars north, and south of Monument

Sketch showing Relative Location of Monument Accessories and Two Reference Points Stating Whether Found or Set. Show Supporting and/or Contradictory Evidence where Applicable. Include North Arrow.

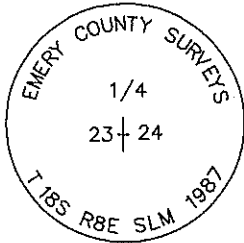

0818200340
 WEST QTR S 24
 T18S R8E SLM
 STD. ECS CAP

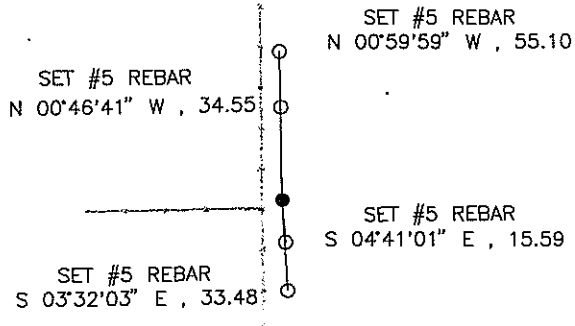

Certification:

Firm name and/or Surveyor: Johansen & Tuttle Eng. Craig E. Johansen
 Address: 90 South 100 East, Castle Dale, Utah 84513 Phone: (435) 381-2523

This is to certify that I was in responsible charge of the surveying work described in this record and that to the best of my knowledge the information presented herein is true and correct.

Location Diagram:
 Section: 24
 Township: 18 S.
 Range: 8 E.

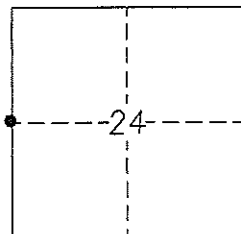

Craig E. Johansen
 Craig E. Johansen

20 Nov. 1998
 Date

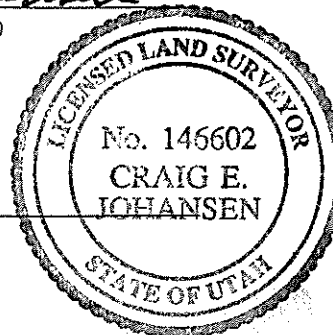

EMERY COUNTY LAND SURVEY MONUMENT RECORD

Date of field work: 4-10-97 County Reference No. 0818200300
 Type of Monument: X Section Corner _____ Quarter Corner _____
 _____ Bench Mark _____ Other _____

Your Description and Observation of Monument Found (Be Specific):

Found Standard ECS Cap along a north-south fenceline

Description of Monument, Reference Monument or Accessories Established by You to Perpetuate the Location of this Point:

Set a #5 rebar south, southeast, east, and northeast of Monument

Sketch showing Relative Location of Monument Accessories and Two Reference Points Stating Whether Found or Set. Show Supporting and/or Contradictory Evidence where Applicable. Include North Arrow.

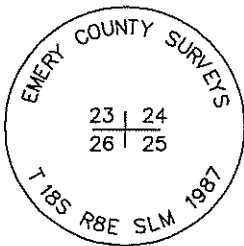

0818200300
 NORTHWEST COR S 25
 T18S R8E SLM
 STD. ECS CAP

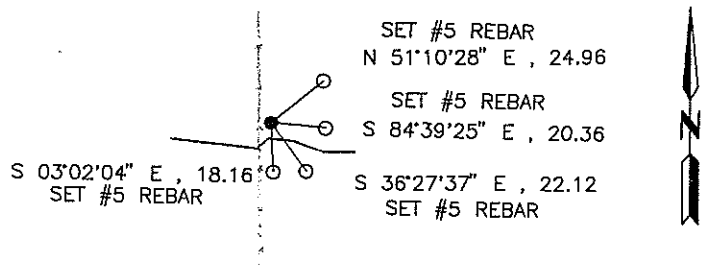

Certification:

Firm name and/or Surveyor: Johansen & Tuttle Eng. Craig E. Johansen
 Address: 90 South 100 East, Castle Dale, Utah 84513 Phone: (435) 381-2523

This is to certify that I was in responsible charge of the surveying work described in this record and that to the best of my knowledge the information presented herein is true and correct.

Location Diagram:
 Section: 25
 Township: 18 S.
 Range: 8 E.

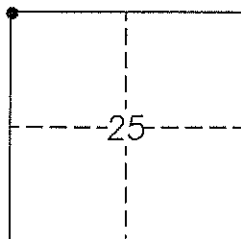

Craig E. Johansen
 Craig E. Johansen

30 Nov. 1998
 Date

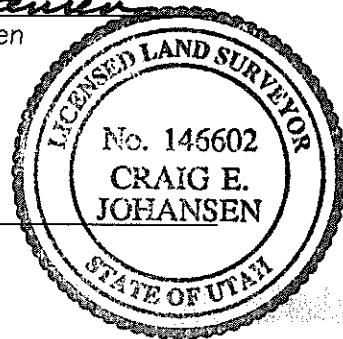

EMERY COUNTY LAND SURVEY MONUMENT RECORD

Date of field work: 4-8-97 County Reference No. 0818200240

Type of Monument: _____ Section Corner X Quarter Corner
 _____ Bench Mark _____ Other _____

Your Description and Observation of Monument Found (Be Specific):

Found Standard ECS Cap 1.0 ft ± west of a north, south, and east fence corner

Description of Monument, Reference Monument or Accessories Established by You to Perpetuate the Location of this Point:

Set a #5 rebar east, southwest, northwest, and north of the monument

Sketch showing Relative Location of Monument Accessories and Two Reference Points Stating Whether Found or Set. Show Supporting and/or Contradictory Evidence where Applicable. Include North Arrow.

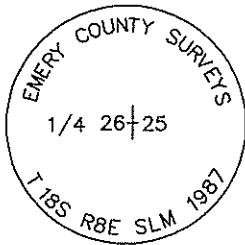

0818200240
 WEST QTR S 25
 T18S R8E SLM
 STD. ECS CAP

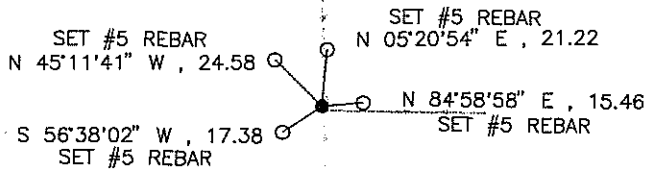

Certification:

Firm name and/or Surveyor: Johansen & Tuttle Eng. Craig E. Johansen

Address: 90 South 100 East, Castle Dale, Utah 84513 Phone: (435) 381-2523

This is to certify that I was in responsible charge of the surveying work described in this record and that to the best of my knowledge the information presented herein is true and correct.

Craig E. Johansen
 Craig E. Johansen

Location Diagram:
 Section: 25
 Township: 18 S.
 Range: 8 E.

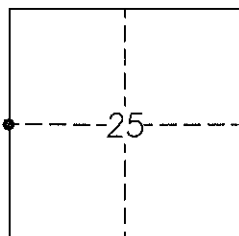

20 Nov. 1998
 Date

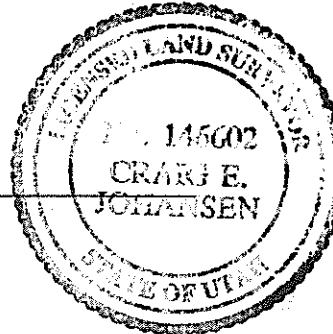

EMERY COUNTY LAND SURVEY MONUMENT RECORD

Date of field work: 4-8-97 County Reference No. 0818140300
 Type of Monument: _____ Section Corner X Quarter Corner
 _____ Bench Mark _____ Other _____

Your Description and Observation of Monument Found (Be. Specific):

Found Standard ECS Cap along a north, and south fence

Description of Monument, Reference Monument or Accessories Established by You to Perpetuate the Location of this Point:

Set a #5 rebar southwest, southeast, south, and west of Monument

Sketch showing Relative Location of Monument Accessories and Two Reference Points Stating Whether Found or Set. Show Supporting and/or Contradictory Evidence where Applicable. Include North Arrow.

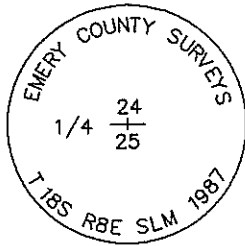

0818140300
 NORTH QTR S 25
 T18S R8E SLM
 STD. ECS CAP

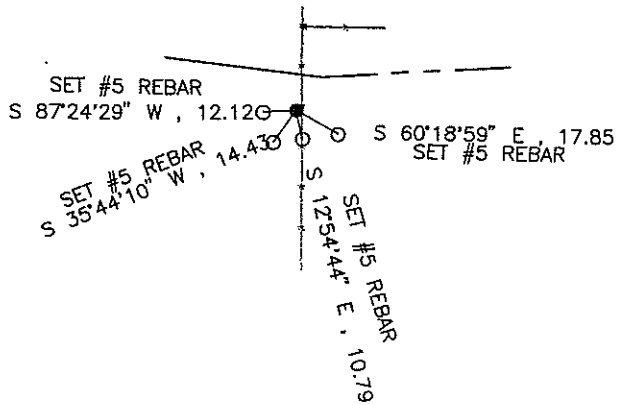

Certification:

Firm name and/or Surveyor: Johansen & Tuttle Eng. Craig E. Johansen
 Address: 90 South 100 East, Castle Dale, Utah 84513 Phone: (435) 381-2523

This is to certify that I was in responsible charge of the surveying work described in this record and that to the best of my knowledge the information presented herein is true and correct.

Location Diagram:

Section: 25
 Township: 18 S.
 Range: 8 E.

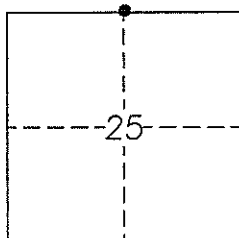

Craig E. Johansen
 Craig E. Johansen

20 Nov. 1998
 Date

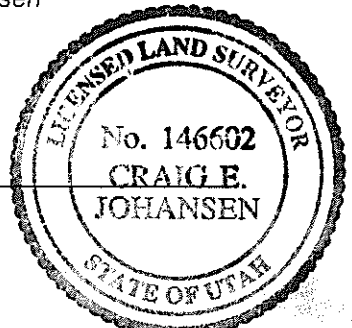

EMERY COUNTY LAND SURVEY MONUMENT RECORD

Date of field work: 4-8-97 County Reference No. 0818140300

Type of Monument: _____ Section Corner X Quarter Corner
 _____ Bench Mark _____ Other _____

Your Description and Observation of Monument Found (Be. Specific):

Found Standard ECS Cap along a north, and south fence

Description of Monument, Reference Monument or Accessories Established by You to Perpetuate the Location of this Point:

Set a #5 rebar southwest, southeast, south, and west of Monument

Sketch showing Relative Location of Monument Accessories and Two Reference Points Stating Whether Found or Set. Show Supporting and/or Contradictory Evidence where Applicable. Include North Arrow.

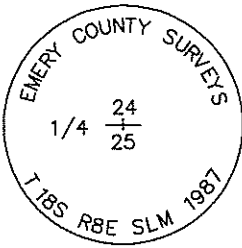

0818140300
 NORTH QTR S 25
 T19S R8E SLM
 STD. ECS CAP

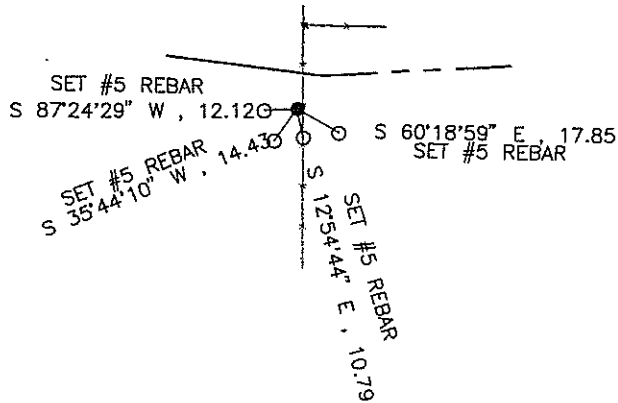

Certification:

Firm name and/or Surveyor: Johansen & Tuttle Eng. Craig E. Johansen

Address: 90 South 100 East, Castle Dale, Utah 84513 Phone: (435) 381-2523

This is to certify that I was in responsible charge of the surveying work described in this record and that to the best of my knowledge the information presented herein is true and correct.

Location Diagram:
 Section: 25
 Township: 18 S.
 Range: 8 E.

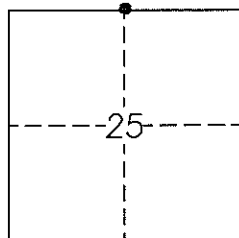

Craig E. Johansen
 Craig E. Johansen

12/9/97
 Date

EMERY COUNTY LAND SURVEY MONUMENT RECORD

Date of field work: 4-9-97 County Reference No. 0818300240

Type of Monument: _____ Section Corner X Quarter Corner
 _____ Bench Mark _____ Other _____

Your Description and Observation of Monument Found (Be Specific):

Found Standard ECS Cap along the east right-of-way fence on county road

Description of Monument, Reference Monument or Accessories Established by You to Perpetuate the Location of this Point:

Set a #5 rebar south, southwest, west, and northwest of Monument

Sketch showing Relative Location of Monument Accessories and Two Reference Points Stating Whether Found or Set. Show Supporting and/or Contradictory Evidence where Applicable. Include North Arrow.

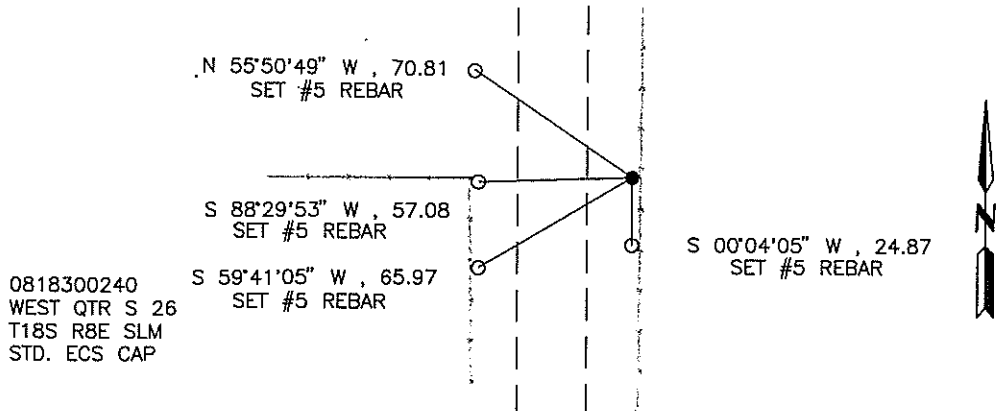
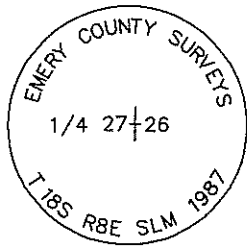

0818300240
 WEST QTR S 26
 T18S R8E SLM
 STD. ECS CAP

Certification:

Firm name and/or Surveyor: Johansen & Tuttle Eng. Craig E. Johansen
 Address: 90 South 100 East, Castle Dale, Utah 84513 Phone: (435) 381-2523

This is to certify that I was in responsible charge of the surveying work described in this record and that to the best of my knowledge the information presented herein is true and correct.

Location Diagram:

Section: 26
 Township: 18 S.
 Range: 8 E.

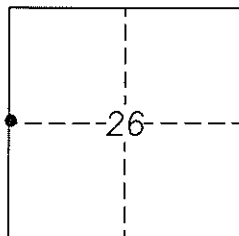

Craig E. Johansen
 Craig E. Johansen

20 Nov. 1998
 Date

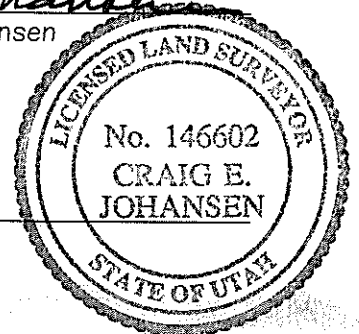

EMERY COUNTY LAND SURVEY MONUMENT RECORD

Date of field work: 4-8-97 County Reference No. 0818240300

Type of Monument: _____ Section Corner X Quarter Corner
 _____ Bench Mark _____ Other _____

Your Description and Observation of Monument Found (Be Specific):

Found Standard ECS Cap at a east, west, and south fence corner

Description of Monument, Reference Monument or Accessories Established by You to Perpetuate the Location of this Point:

Set a #5 rebar south, east, and northwest of Monument
 Also measured to a UDOT ROW Cap south west of the monument

Sketch showing Relative Location of Monument Accessories and Two Reference Points Stating Whether Found or Set. Show Supporting and/or Contradictory Evidence where Applicable. Include North Arrow.

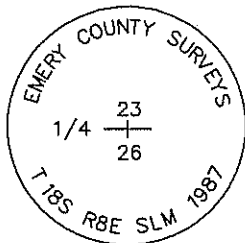

0818240300
 NORTH QTR S26
 T18S R8E SLM
 STD. ECS CAP

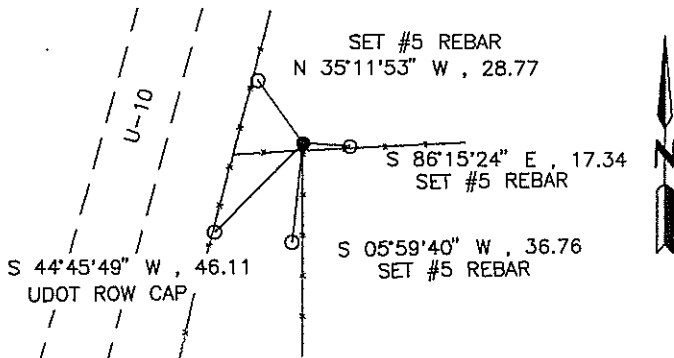

Certification:

Firm name and/or Surveyor: Johansen & Tuttle Eng. Craig E. Johansen
 Address: 90 South 100 East, Castle Dale, Utah 84513 Phone: (435) 381-2523

This is to certify that I was in responsible charge of the surveying work described in this record and that to the best of my knowledge the information presented herein is true and correct.

Location Diagram:

Section: 26
 Township: 18 S.
 Range: 8 E.

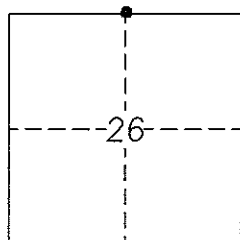

Craig E. Johansen
 Craig E. Johansen

20 Nov. 1998
 Date

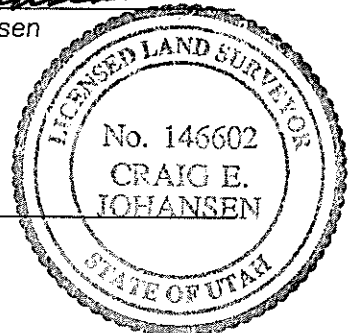

EMERY COUNTY LAND SURVEY MONUMENT RECORD

Date of field work: 4-8-97 County Reference No. 0818300300
 Type of Monument: X Section Corner _____ Quarter Corner _____
 _____ Bench Mark _____ Other _____

Your Description and Observation of Monument Found (Be Specific):

Found Standard ECS Cap at a north-south-east fence corner

Description of Monument, Reference Monument or Accessories Established by You to Perpetuate the Location of this Point:

Set a #5 rebar east, south, southwest, and northwest of Monument

Sketch showing Relative Location of Monument Accessories and Two Reference Points Stating Whether Found or Set. Show Supporting and/or Contradictory Evidence where Applicable. Include North Arrow.

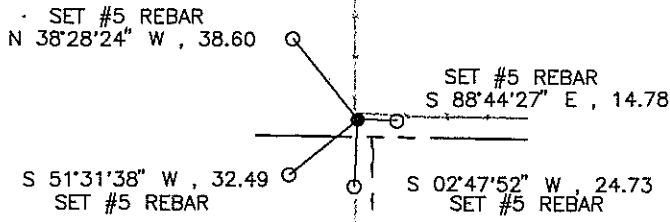
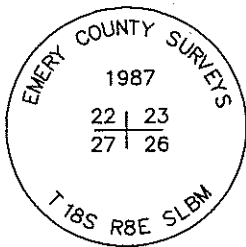

0818300300
 NORTHWEST COR S26
 T18S R8E SLM
 STD. ECS CAP

Certification:

Firm name and/or Surveyor: Johansen & Tuttle Eng. Craig E. Johansen
 Address: 90 South 100 East, Castle Dale, Utah 84513 Phone: (435) 381-2523

This is to certify that I was in responsible charge of the surveying work described in this record and that to the best of my knowledge the information presented herein is true and correct.

Location Diagram:
 Section: 26
 Township: 18 S.
 Range: 8 E.

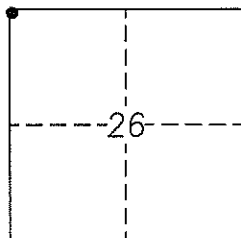

Craig E. Johansen
 Craig E. Johansen

20 Nov. 1998
 Date

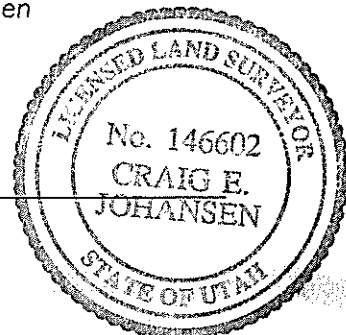

EMERY COUNTY LAND SURVEY MONUMENT RECORD

Date of field work: 4-14-97 County Reference No. 0818400240
 Type of Monument: _____ Section Corner X Quarter Corner
 _____ Bench Mark _____ Other _____

Your Description and Observation of Monument Found (Be Specific):

Found two ECS RM Caps

Description of Monument, Reference Monument or Accessories Established by You to Perpetuate the Location of this Point:

Set a P-K Nail for the corner, and a P-K Nail in the curb southwest, and northwest of Monument

Sketch showing Relative Location of Monument Accessories and Two Reference Points Stating Whether Found or Set. Show Supporting and/or Contradictory Evidence where Applicable. Include North Arrow.

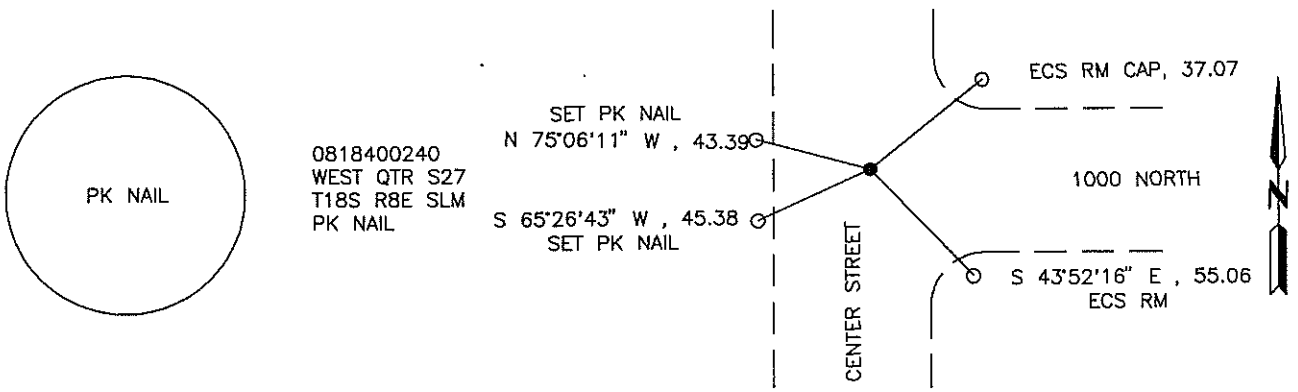

Certification:

Firm name and/or Surveyor: Johansen & Tuttle Eng. Craig E. Johansen
 Address: 90 South 100 East, Castle Dale, Utah 84513 Phone: (435) 381-2523

This is to certify that I was in responsible charge of the surveying work described in this record and that to the best of my knowledge the information presented herein is true and correct.

Location Diagram:
 Section: 27
 Township: 18 S.
 Range: 8 E.

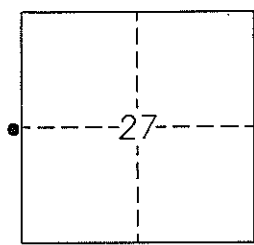

Craig E. Johansen
 Craig E. Johansen

20 Nov. 1998
 Date

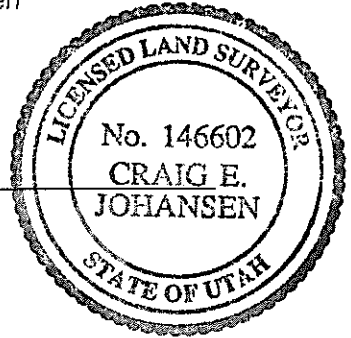

EMERY COUNTY LAND SURVEY MONUMENT RECORD

Date of field work: 4-10-97 County Reference No. 0818400300
 Type of Monument: X Section Corner _____ Quarter Corner _____
 _____ Bench Mark _____ Other _____

Your Description and Observation of Monument Found (Be Specific):

Found Standard BLM Cap with a small mound of stone to the north

Description of Monument, Reference Monument or Accessories Established by You to Perpetuate the Location of this Point:

Set a #5 rebar north, west, southeast, and southwest of Monument

Sketch showing Relative Location of Monument Accessories and Two Reference Points Stating Whether Found or Set. Show Supporting and/or Contradictory Evidence where Applicable. Include North Arrow.

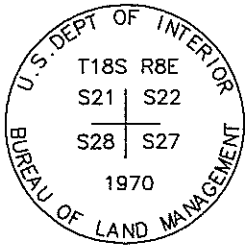

0818400300
 NW COR S 27
 T18S R8E SLM
 STD. BLM CAP

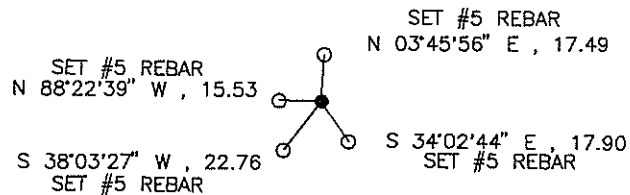

Certification:

Firm name and/or Surveyor: Johansen & Tuttle Eng. Craig E. Johansen
 Address: 90 South 100 East, Castle Dale, Utah 84513 Phone: (435) 381-2523

This is to certify that I was in responsible charge of the surveying work described in this record and that to the best of my knowledge the information presented herein is true and correct.

Location Diagram:
 Section: 27
 Township: 18 S.
 Range: 8 E.

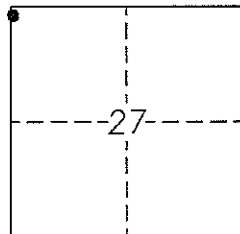

Craig E. Johansen
 Craig E. Johansen

20 Nov. 1998
 Date

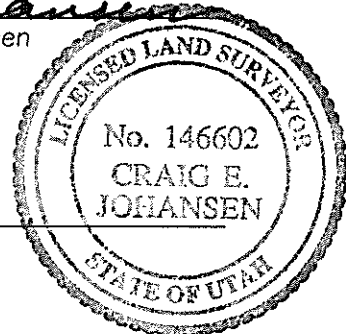

EMERY COUNTY LAND SURVEY MONUMENT RECORD

Date of field work: 4-10-97 County Reference No. 0818340300
 Type of Monument: _____ Section Corner X Quarter Corner _____
 _____ Bench Mark _____ Other _____

Your Description and Observation of Monument Found (Be Specific):

Found Standard ECS Cap at a north-south-east fence corner

Description of Monument, Reference Monument or Accessories Established by You to Perpetuate the Location of this Point:

Set two #5 rebars south, and east of Monument

Sketch showing Relative Location of Monument Accessories and Two Reference Points Stating Whether Found or Set. Show Supporting and/or Contradictory Evidence where Applicable. Include North Arrow.

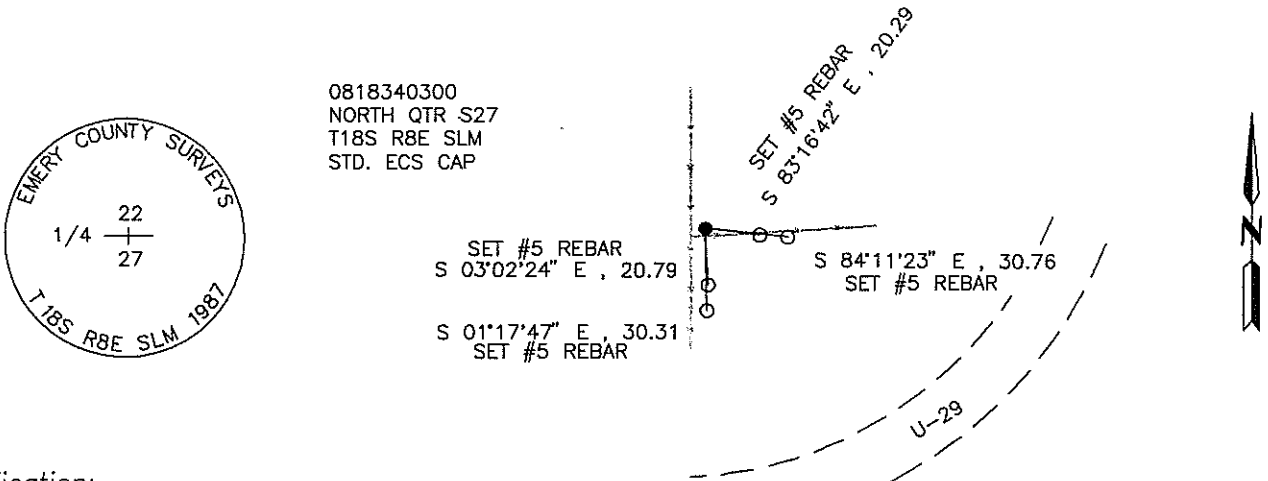

Certification:

Firm name and/or Surveyor: Johansen & Tuttle Eng. Craig E. Johansen
 Address: 90 South 100 East, Castle Dale, Utah 84513 Phone: (435) 381-2523

This is to certify that I was in responsible charge of the surveying work described in this record and that to the best of my knowledge the information presented herein is true and correct.

Location Diagram:

Section: 27
 Township: 18 S.
 Range: 8 E.

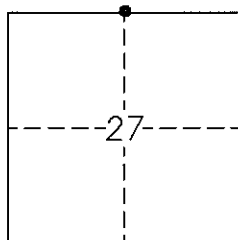

Craig E. Johansen
 Craig E. Johansen

20 Nov. 1998
 Date

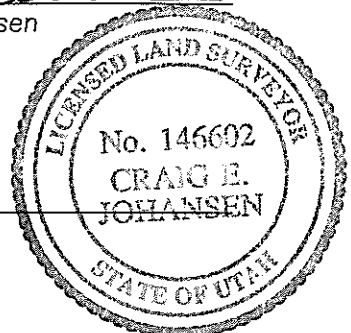

EMERY COUNTY LAND SURVEY MONUMENT RECORD

Date of field work: 4-15-97 County Reference No. 0818500300

Type of Monument: X Section Corner _____ Quarter Corner _____
 _____ Bench Mark _____ Other _____

Your Description and Observation of Monument Found (Be Specific):

Found Standard BLM Cap with a mound of stone to the west

Description of Monument, Reference Monument or Accessories Established by You to Perpetuate the Location of this Point:

Set a #5 rebar north, west, southwest, and southeast of Monument

Sketch showing Relative Location of Monument Accessories and Two Reference Points Stating Whether Found or Set. Show Supporting and/or Contradictory Evidence where Applicable. Include North Arrow.

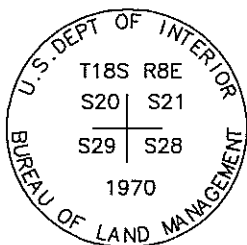

0818500300
 NW COR S 28
 T18S R8E SLM
 STD. BLM CAP

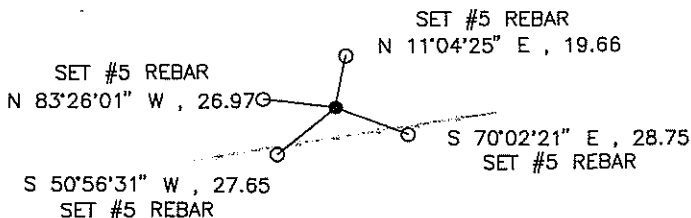

Certification:

Firm name and/or Surveyor: Johansen & Tuttle Eng. Craig E. Johansen

Address: 90 South 100 East, Castle Dale, Utah 84513 Phone: (435) 381-2523

This is to certify that I was in responsible charge of the surveying work described in this record and that to the best of my knowledge the information presented herein is true and correct.

Location Diagram:
 Section: 28
 Township: 18 S.
 Range: 8 E.

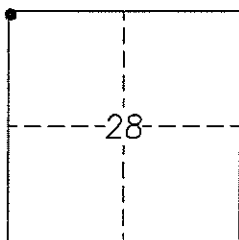

Craig E. Johansen
 Craig E. Johansen

20 Nov. 1998
 Date

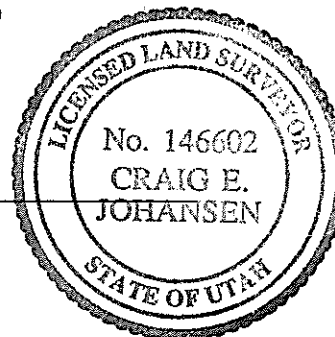

EMERY COUNTY LAND SURVEY MONUMENT RECORD

Date of field work: 4-14-97 County Reference No. 0818500240
 Type of Monument: _____ Section Corner X Quarter Corner _____
 _____ Bench Mark _____ Other _____

Your Description and Observation of Monument Found (Be Specific):

Found Standard ECS Cap along the south Right-of-Way fence of U-29

Description of Monument, Reference Monument or Accessories Established by You to Perpetuate the Location of this Point:

Set a #5 rebar southeast, east, northeast, and northwest of Monument

Sketch showing Relative Location of Monument Accessories and Two Reference Points Stating Whether Found or Set. Show Supporting and/or Contradictory Evidence where Applicable. Include North Arrow.

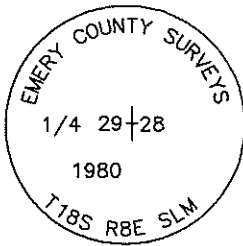

0818500240
 WEST QTR S 28
 T18S R8E SLM
 STD. ECS CAP

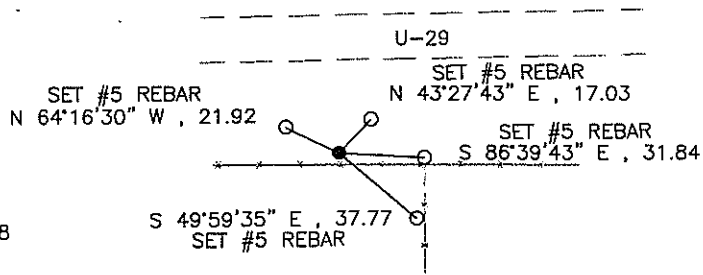

Certification:

Firm name and/or Surveyor: Johansen & Tuttle Eng. Craig E. Johansen
 Address: 90 South 100 East, Castle Dale, Utah 84513 Phone: (435) 381-2523

This is to certify that I was in responsible charge of the surveying work described in this record and that to the best of my knowledge the information presented herein is true and correct.

Craig E. Johansen
 Craig E. Johansen

Location Diagram:
 Section: 28
 Township: 18 S.
 Range: 8 E.

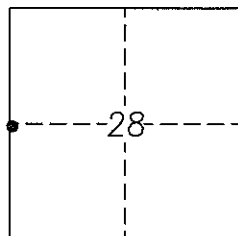

20 Nov. 1998
 Date

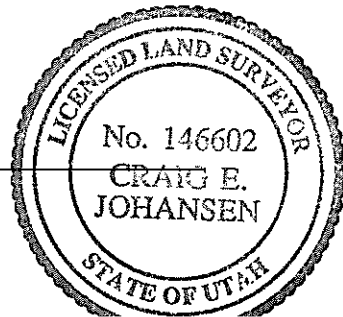

EMERY COUNTY LAND SURVEY MONUMENT RECORD

Date of field work: 4-16-97 County Reference No. 0818600300

Type of Monument: X Section Corner _____ Quarter Corner _____
 _____ Bench Mark _____ Other _____

Your Description and Observation of Monument Found (Be Specific):

Found Standard ECS Cap along a north-south fence

Description of Monument, Reference Monument or Accessories Established by You to Perpetuate the Location of this Point:

Set a #5 rebar north, and three northeast of Monument

Sketch showing Relative Location of Monument Accessories and Two Reference Points Stating Whether Found or Set. Show Supporting and/or Contradictory Evidence where Applicable. Include North Arrow.

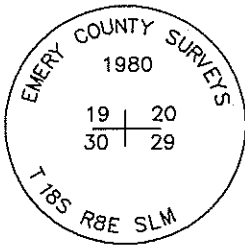

0818600300
 NORTHWEST COR S29
 T18S R8E SLM
 STD. ECS CAP

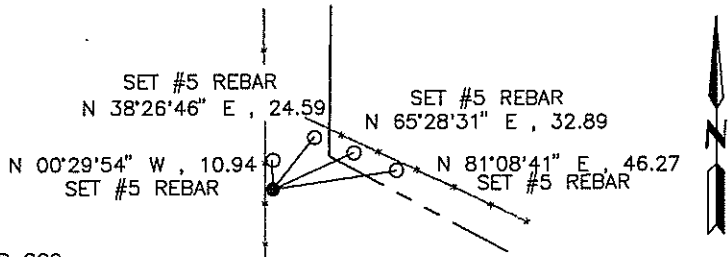

Certification:

Firm name and/or Surveyor: Johansen & Tuttle Eng. Craig E. Johansen
 Address: 90 South 100 East, Castle Dale, Utah 84513 Phone: (435) 381-2523

This is to certify that I was in responsible charge of the surveying work described in this record and that to the best of my knowledge the information presented herein is true and correct.

Location Diagram:

Section: 29
 Township: 18 S.
 Range: 8 E.

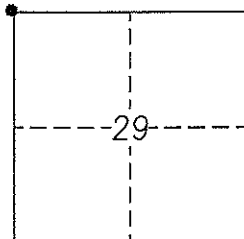

Craig E. Johansen
 Craig E. Johansen

20 Nov. 1998
 Date

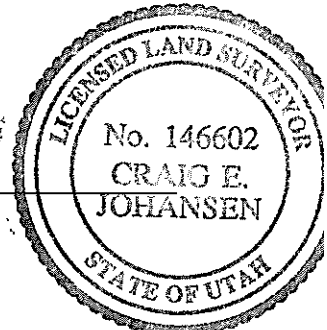

EMERY COUNTY LAND SURVEY MONUMENT RECORD

Date of field work: 4-16-97 County Reference No. 0818540300

Type of Monument: _____ Section Corner X Quarter Corner
 _____ Bench Mark _____ Other _____

Your Description and Observation of Monument Found (Be Specific):

Found Standard ECS Cap along a north-south fence

Description of Monument, Reference Monument or Accessories Established by You to Perpetuate the Location of this Point:

Located existing property corner monuments to the north, south, northwest, and southwest of Monument

Sketch showing Relative Location of Monument Accessories and Two Reference Points Stating Whether Found or Set. Show Supporting and/or Contradictory Evidence where Applicable. Include North Arrow.

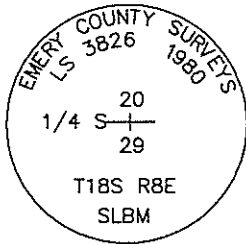

08540300
 NORTH QTR S 29
 T18S R8E SLM
 STD. ECS CAP

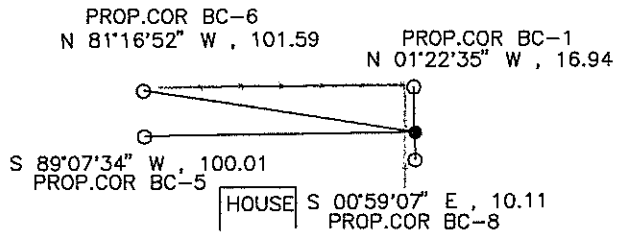

Certification:

Firm name and/or Surveyor: Johansen & Tuttle Eng. Craig E. Johansen

Address: 90 South 100 East, Castle Dale, Utah 84513 Phone: (435) 381-2523

This is to certify that I was in responsible charge of the surveying work described in this record and that to the best of my knowledge the information presented herein is true and correct.

Location Diagram:

Section: 29
 Township: 18 S.
 Range: 8 E.

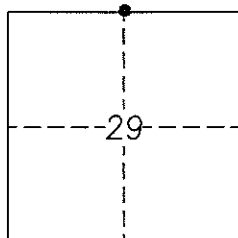

Craig E. Johansen
 Craig E. Johansen

20 Nov. 1998
 Date

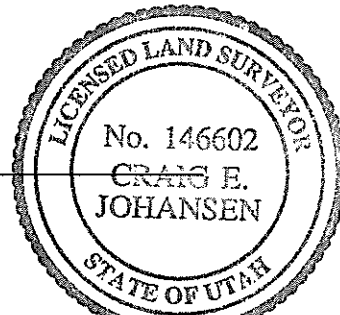

EMERY COUNTY LAND SURVEY MONUMENT RECORD

Date of field work: 4-14-97 County Reference No. 0818600240
Type of Monument: _____ Section Corner X Quarter Corner
_____ Bench Mark _____ Other _____

Your Description and Observation of Monument Found (Be Specific):

Found Standard ECS RM Cap behind sidewalk along north side of center street

Description of Monument, Reference Monument or Accessories Established by You to Perpetuate the Location of this Point:

nothing set

Sketch showing Relative Location of Monument Accessories and Two Reference Points Stating Whether Found or Set. Show Supporting and/or Contradictory Evidence where Applicable. Include North Arrow.

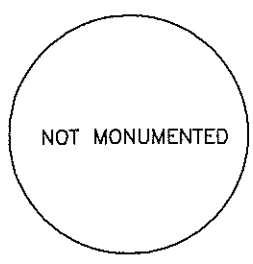

0818600240
WEST QTR S 29
T18S R8E SLM
NOT MONUMENTED

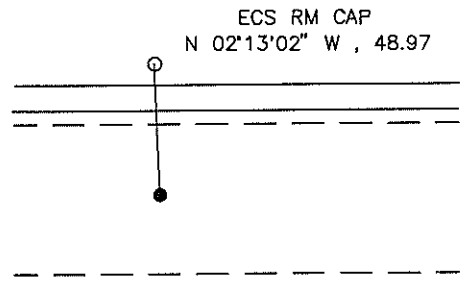

Certification:

Firm name and/or Surveyor: Johansen & Tuttle Eng. Craig E. Johansen
Address: 90 South 100 East, Castle Dale, Utah 84513 Phone: (435) 381-2523

This is to certify that I was in responsible charge of the surveying work described in this record and that to the best of my knowledge the information presented herein is true and correct.

Location Diagram:
Section: 29
Township: 18 S.
Range: 8 E.

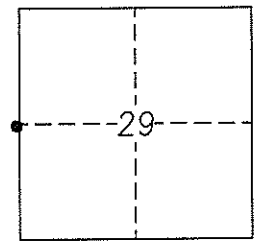

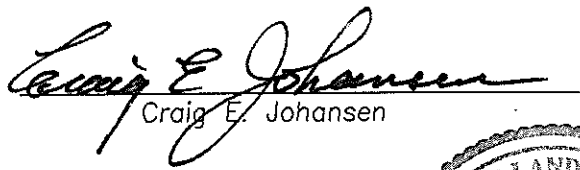
Craig E. Johansen

20 Nov. 1998
Date

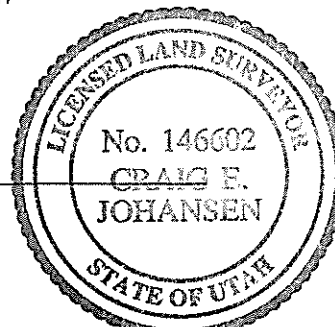

EMERY COUNTY LAND SURVEY MONUMENT RECORD

Date of field work: 4-16-97 County Reference No. 0818640300

Type of Monument: _____ Section Corner X Quarter Corner
 _____ Bench Mark _____ Other _____

Your Description and Observation of Monument Found (Be Specific):

Found Standard ECS Cap along a east-west fence

Description of Monument, Reference Monument or Accessories Established by You to Perpetuate the Location of this Point:

Set two #5 rebars east, and west of Monument

Sketch showing Relative Location of Monument Accessories and Two Reference Points Stating Whether Found or Set. Show Supporting and/or Contradictory Evidence where Applicable. Include North Arrow.

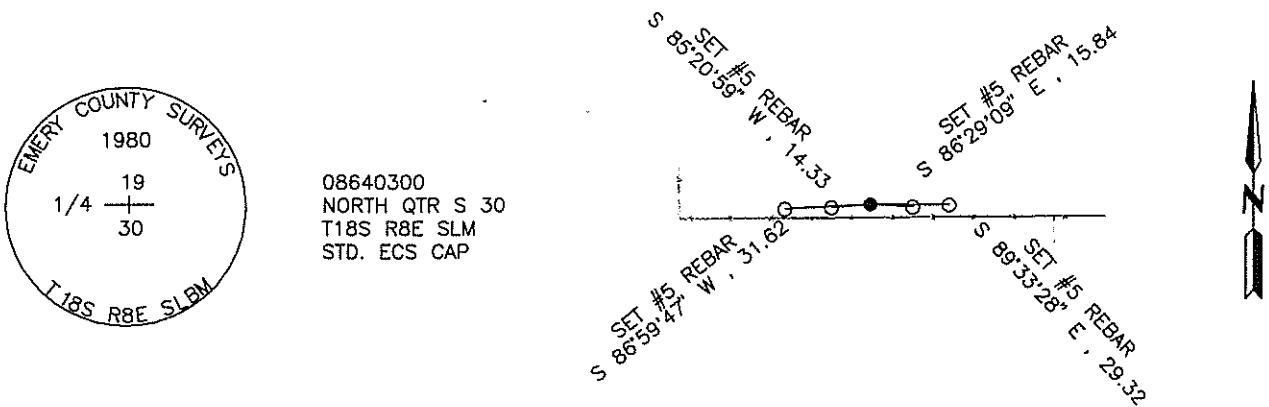

Certification:

Firm name and/or Surveyor: Johansen & Tuttle Eng. Craig E. Johansen

Address: 90 South 100 East, Castle Dale, Utah 84513 Phone: (435) 381-2523

This is to certify that I was in responsible charge of the surveying work described in this record and that to the best of my knowledge the information presented herein is true and correct.

Location Diagram:
 Section: 30
 Township: 18 S.
 Range: 8 E.

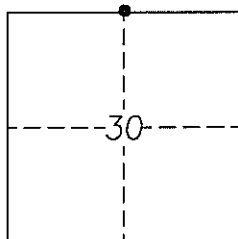

Craig E. Johansen
 Craig E. Johansen

20 Nov. 1998
 Date

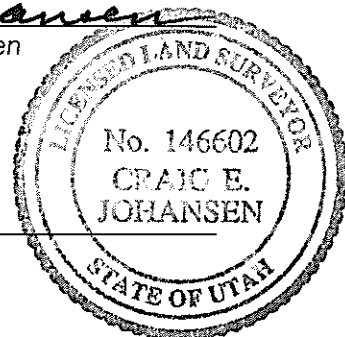

EMERY COUNTY LAND SURVEY MONUMENT RECORD

Date of field work: 4-16-97 County Reference No. 0818700300

Type of Monument: X Section Corner _____ Quarter Corner _____
 _____ Bench Mark _____ Other _____

Your Description and Observation of Monument Found (Be Specific):

Found Standard BLM Brass Cap in remains of an East-West fenceline.

Description of Monument, Reference Monument or Accessories Established by You to Perpetuate the Location of this Point:

Set #5 rebar North, West, Southeast, and Southwest of Monument.

Sketch showing Relative Location of Monument Accessories and Two Reference Points Stating Whether Found or Set. Show Supporting and/or Contradictory Evidence where Applicable. Include North Arrow.

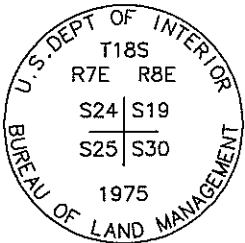

0818700300
 NW COR S 30
 T18S R8E SLM
 STD. BLM CAP

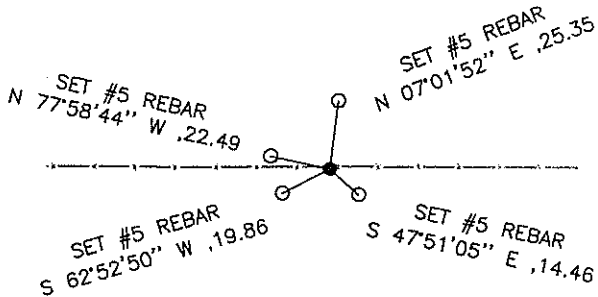

Certification:

Firm name and/or Surveyor: Johansen & Tuttle Eng. Craig E. Johansen

Address: 90 South 100 East, Castle Dale, Utah 84513 Phone: (435) 381-2523

This is to certify that I was in responsible charge of the surveying work described in this record and that to the best of my knowledge the information presented herein is true and correct.

Location Diagram:
 Section: 30
 Township: 18 S.
 Range: 8 E.

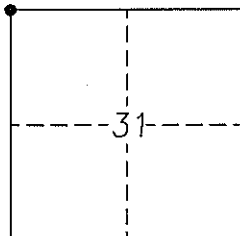

Craig E. Johansen
 Craig E. Johansen

20 Nov. 1998
 Date

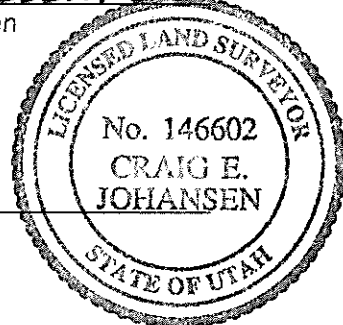

EMERY COUNTY LAND SURVEY MONUMENT RECORD

Date of field work: 4-15-97 County Reference No. 0818700240

Type of Monument: _____ Section Corner X Quarter Corner
 _____ Bench Mark _____ Other _____

Your Description and Observation of Monument Found (Be Specific):

Found Standard BLM Brass Cap in East-Southwest fence corner.

Description of Monument, Reference Monument or Accessories Established by You to Perpetuate the Location of this Point:

Set 2 #5 rebars East and Southwest of Monument.

Sketch showing Relative Location of Monument Accessories and Two Reference Points Stating Whether Found or Set. Show Supporting and/or Contradictory Evidence where Applicable. Include North Arrow.

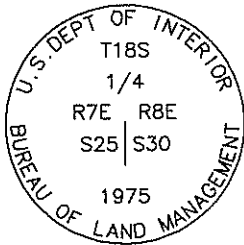

0818700240
 WEST QTR S 30
 T18S R8E SLM
 STD. BLM CAP

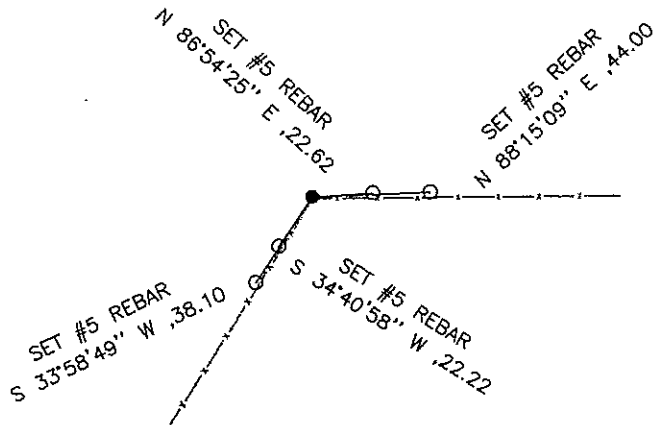

Certification:

Firm name and/or Surveyor: Johansen & Tuttle Eng. Craig E. Johansen
 Address: 90 South 100 East, Castle Dale, Utah 84513 Phone: (435) 381-2523

This is to certify that I was in responsible charge of the surveying work described in this record and that to the best of my knowledge the information presented herein is true and correct.

Location Diagram:
 Section: 30
 Township: 18 S.
 Range: 8 E.

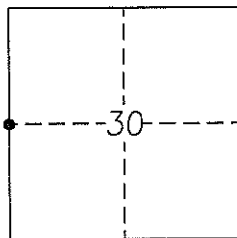

Craig E. Johansen
 Craig E. Johansen

20 Nov. 1998
 Date

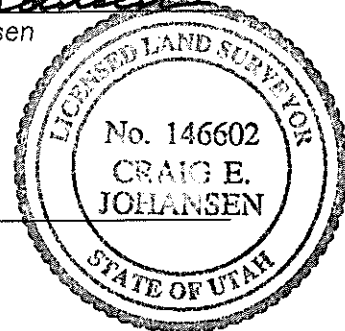

EMERY COUNTY LAND SURVEY MONUMENT RECORD

Date of field work: 4-16-97 County Reference No. 0818640200
 Type of Monument: _____ Section Corner X Quarter Corner
 _____ Bench Mark _____ Other _____

Your Description and Observation of Monument Found (Be Specific):

Found two Standard ECS RM Caps

Description of Monument, Reference Monument or Accessories Established by You to Perpetuate the Location of this Point:

Set a 8" x 3/8" spike in the road for the corner.
 Also set a #5 rebar northwest, and southwest of Monument

Sketch showing Relative Location of Monument Accessories and Two Reference Points Stating Whether Found or Set. Show Supporting and/or Contradictory Evidence where Applicable. Include North Arrow.

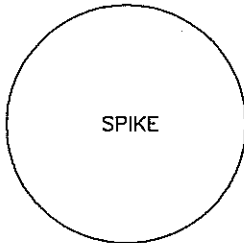

0818640200
 NORTH QTR S 31
 T18S R8E SLM
 SPIKE

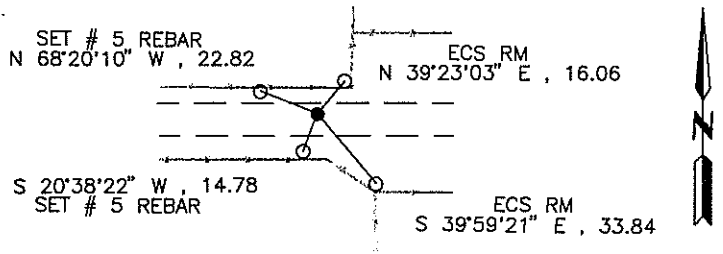

Certification:

Firm name and/or Surveyor: Johansen & Tuttle Eng. Craig E. Johansen
 Address: 90 South 100 East, Castle Dale, Utah 84513 Phone: (435) 381-2523

This is to certify that I was in responsible charge of the surveying work described in this record and that to the best of my knowledge the information presented herein is true and correct.

Location Diagram:
 Section: 31
 Township: 18 S.
 Range: 8 E.

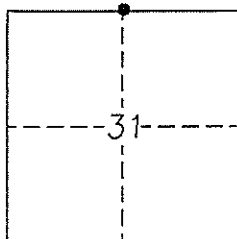

Craig E. Johansen
 Craig E. Johansen

20 Nov. 1998
 Date

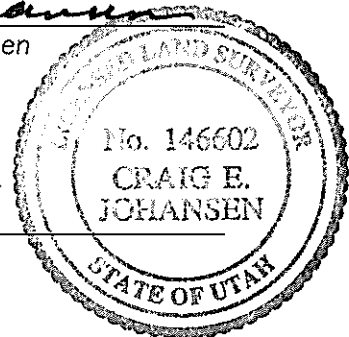

EMERY COUNTY LAND SURVEY MONUMENT RECORD

Date of field work: 4-15-97 County Reference No. 0818700140

Type of Monument: _____ Section Corner X Quarter Corner
 _____ Bench Mark _____ Other _____

Your Description and Observation of Monument Found (Be Specific):

Found Standard BLM Brass Cap in North-South fenceline.

Description of Monument, Reference Monument or Accessories Established by You to Perpetuate the Location of this Point:

Set #5 rebar North, Northwest, South, and Southwest of Monument.

Sketch showing Relative Location of Monument Accessories and Two Reference Points Stating Whether Found or Set. Show Supporting and/or Contradictory Evidence where Applicable. Include North Arrow.

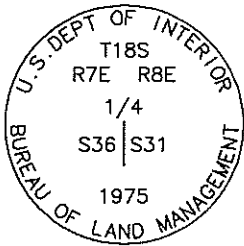
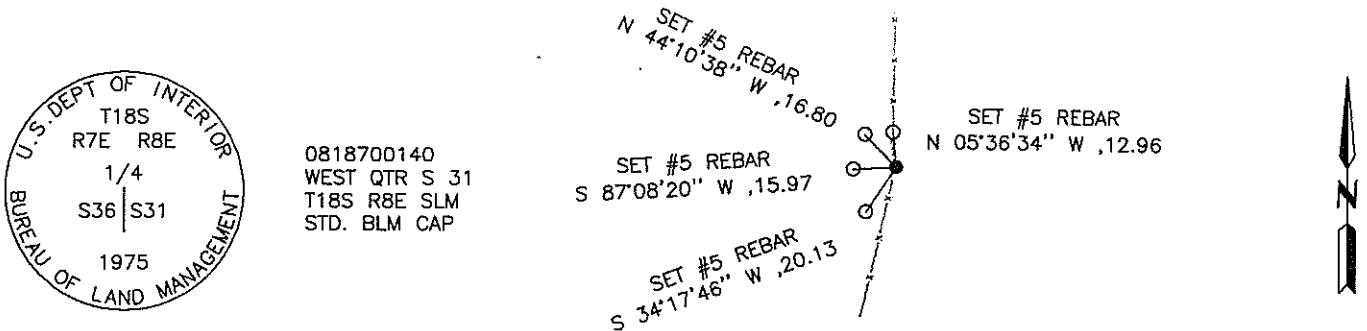

0818700140
 WEST QTR S 31
 T18S R8E SLM
 STD. BLM CAP

Certification:

Firm name and/or Surveyor: Johansen & Tuttle Eng. Craig E. Johansen

Address: 90 South 100 East, Castle Dale, Utah 84513 Phone: (435) 381-2523

This is to certify that I was in responsible charge of the surveying work described in this record and that to the best of my knowledge the information presented herein is true and correct.

Location Diagram:
 Section: 31
 Township: 18 S.
 Range: 8 E.

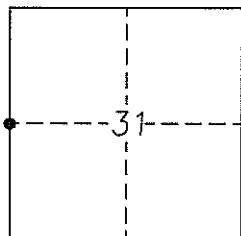

Craig E. Johansen
 Craig E. Johansen
20 Nov. 1998
 Date

EMERY COUNTY LAND SURVEY MONUMENT RECORD

Date of field work: 4-16-97 County Reference No. 0818540200

Type of Monument: _____ Section Corner X Quarter Corner
 _____ Bench Mark X Other Witness Corner

Your Description and Observation of Monument Found (Be Specific):

Found Standard ECS Cap along a east-west fence. Point lands in canal

Description of Monument, Reference Monument or Accessories Established by You to Perpetuate the Location of this Point:

Set a #5 rebar northwest, west, and two southwest of Monument

Sketch showing Relative Location of Monument Accessories and Two Reference Points Stating Whether Found or Set. Show Supporting and/or Contradictory Evidence where Applicable. Include North Arrow.

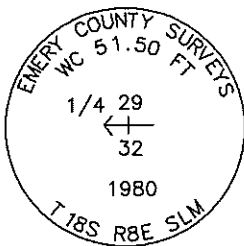

0818540200
 NORTH QTR S 32
 T18S R8E SLM
 STD. ECS CAP

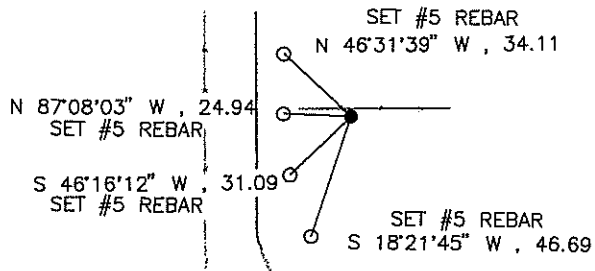

Certification:

Firm name and/or Surveyor: Johansen & Tuttle Eng. Craig E. Johansen
 Address: 90 South 100 East, Castle Dale, Utah 84513 Phone: (435) 381-2523

This is to certify that I was in responsible charge of the surveying work described in this record and that to the best of my knowledge the information presented herein is true and correct.

Location Diagram:
 Section: 32
 Township: 18 S.
 Range: 8 E.

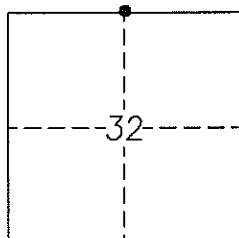

Craig E. Johansen
 Craig E. Johansen

20 Nov. 1998
 Date

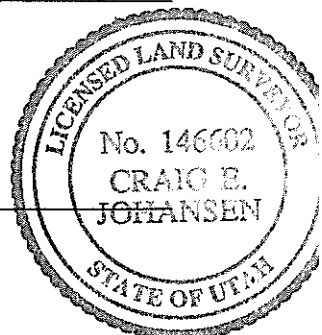

EMERY COUNTY LAND SURVEY MONUMENT RECORD

Date of field work: 4-14-97 County Reference No. 0818600200
 Type of Monument: X Section Corner _____ Quarter Corner _____
 _____ Bench Mark _____ Other _____

Your Description and Observation of Monument Found (Be Specific):

Found Standard ECS Cap along the north side of 500 South

Description of Monument, Reference Monument or Accessories Established by You to Perpetuate the Location of this Point:

Set a #5 rebar north, south, and two northwest of Monument

Sketch showing Relative Location of Monument Accessories and Two Reference Points Stating Whether Found or Set. Show Supporting and/or Contradictory Evidence where Applicable. Include North Arrow.

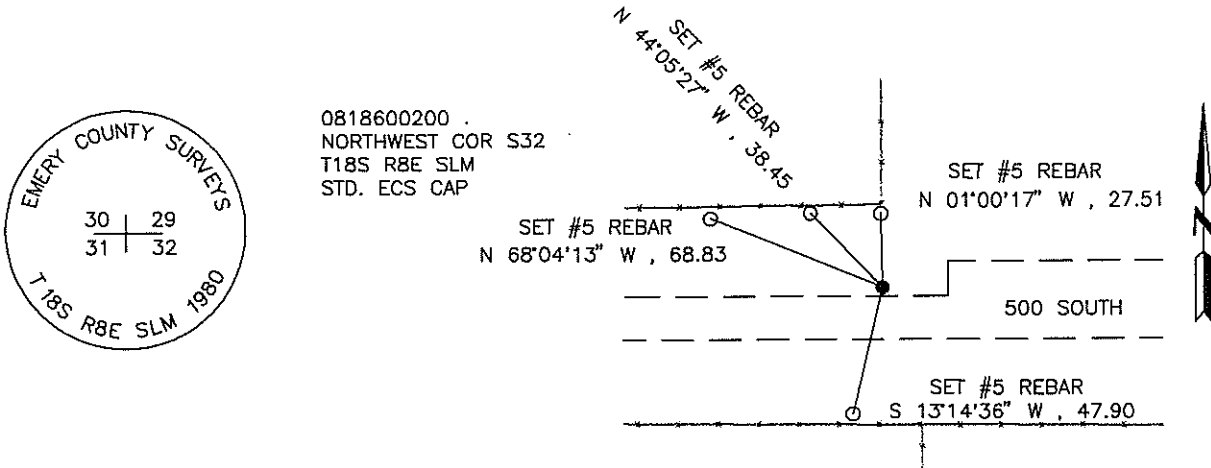

Certification:

Firm name and/or Surveyor: Johansen & Tuttle Eng. Craig E. Johansen
 Address: 90 South 100 East, Castle Dale, Utah 84513 Phone: (435) 381-2523

This is to certify that I was in responsible charge of the surveying work described in this record and that to the best of my knowledge the information presented herein is true and correct.

Location Diagram:

Section: 32
 Township: 18 S.
 Range: 8 E.

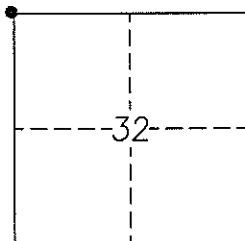

Craig E. Johansen
 Craig E. Johansen

20 Nov. 1998
 Date

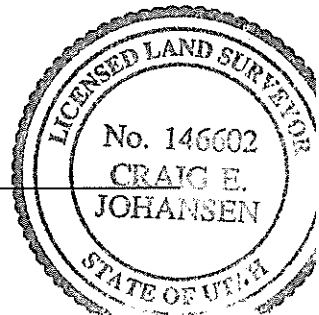

EMERY COUNTY LAND SURVEY MONUMENT RECORD

Date of field work: 4-14-97 County Reference No. 0818600140
 Type of Monument: _____ Section Corner X Quarter Corner _____
 _____ Bench Mark _____ Other _____

Your Description and Observation of Monument Found (Be Specific):

Found Standard ECS Cap along south Right of Way fence of SR-57

Description of Monument, Reference Monument or Accessories Established by You to Perpetuate the Location of this Point:

Set two #5 rebars east, and west of Monument

Sketch showing Relative Location of Monument Accessories and Two Reference Points Stating Whether Found or Set. Show Supporting and/or Contradictory Evidence where Applicable. Include North Arrow.

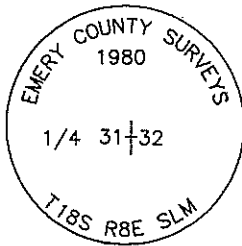

0818600140
 WEST QTR S 32
 T18S R8E SLM
 STD. ECS CAP

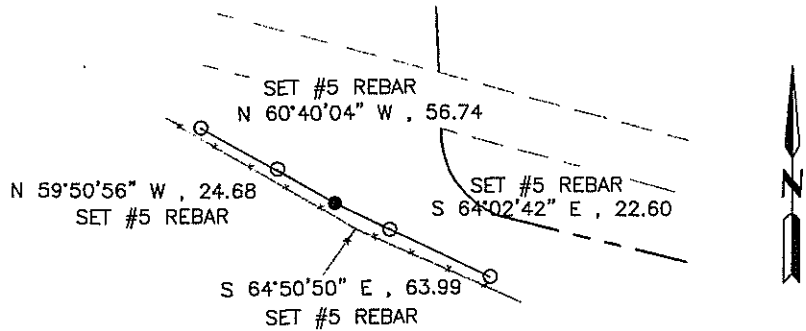

Certification:

Firm name and/or Surveyor: Johansen & Tuttle Eng. Craig E. Johansen
 Address: 90 South 100 East, Castle Dale, Utah 84513 Phone: (435) 381-2523

This is to certify that I was in responsible charge of the surveying work described in this record and that to the best of my knowledge the information presented herein is true and correct.

Location Diagram:

Section: 32
 Township: 18 S.
 Range: 8 E.

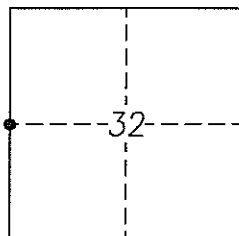

Craig E. Johansen
 Craig E. Johansen

20 Nov. 1998
 Date

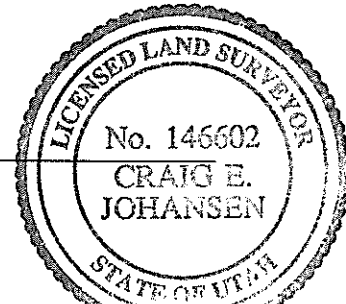

EMERY COUNTY LAND SURVEY MONUMENT RECORD

Date of field work: 4-14-97 County Reference No. 0818500200

Type of Monument: X Section Corner _____ Quarter Corner _____
 _____ Bench Mark _____ Other _____

Your Description and Observation of Monument Found (Be Specific):

Found Standard ECS Cap along a north-south fence

Description of Monument, Reference Monument or Accessories Established by You to Perpetuate the Location of this Point:

Set a #5 rebar south, southeast, east, and northeast of Monument

Sketch showing Relative Location of Monument Accessories and Two Reference Points Stating Whether Found or Set. Show Supporting and/or Contradictory Evidence where Applicable. Include North Arrow.

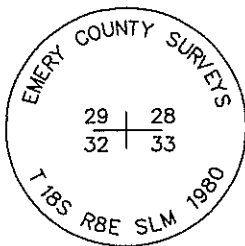

0818500200
 NORTHWEST COR S33
 T18S R8E SLM
 STD. ECS CAP

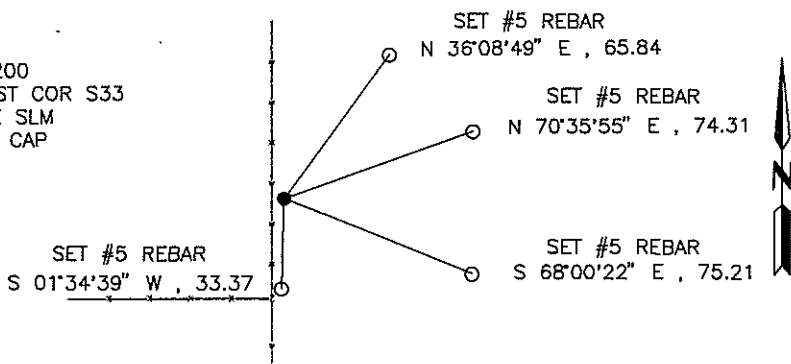

Certification:

Firm name and/or Surveyor: Johansen & Tuttle Eng. Craig E. Johansen
 Address: 90 South 100 East, Castle Dale, Utah 84513 Phone: (435) 381-2523

This is to certify that I was in responsible charge of the surveying work described in this record and that to the best of my knowledge the information presented herein is true and correct.

Location Diagram:
 Section: 33
 Township: 18 S.
 Range: 8 E.

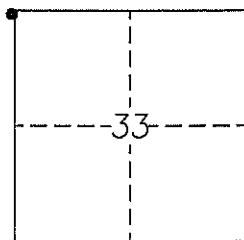

Craig E. Johansen
 Craig E. Johansen

20 Nov. 1998
 Date

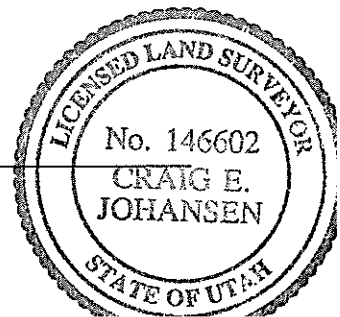

EMERY COUNTY LAND SURVEY MONUMENT RECORD

Date of field work: 4-14-97 County Reference No. 0818500140

Type of Monument: _____ Section Corner X Quarter Corner
 _____ Bench Mark _____ Other _____

Your Description and Observation of Monument Found (Be Specific):

Found two Standard ECS RM Caps

Description of Monument, Reference Monument or Accessories Established by You to Perpetuate the Location of this Point:

Set a pk nail in the road using two RM Caps. Set a #5 rebar southeast, and southwest of Monument

Sketch showing Relative Location of Monument Accessories and Two Reference Points Stating Whether Found or Set. Show Supporting and/or Contradictory Evidence where Applicable. Include North Arrow.

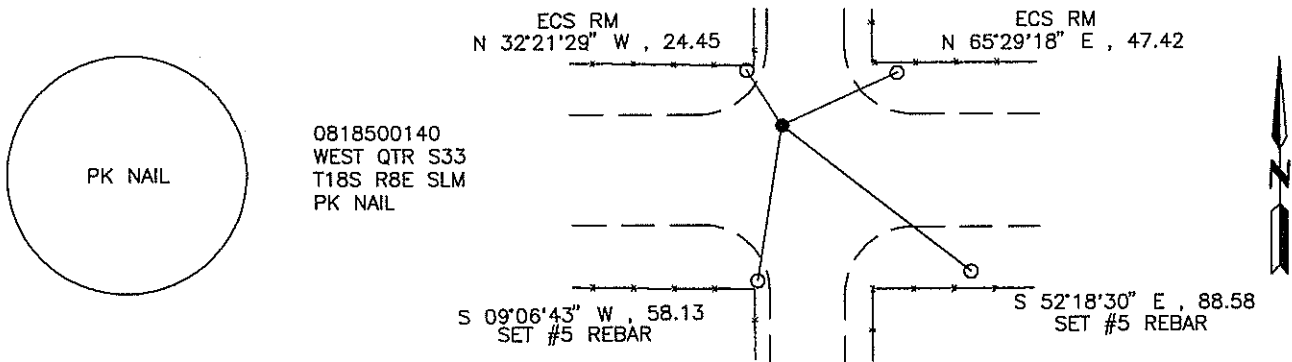

Certification:

Firm name and/or Surveyor: Johansen & Tuttle Eng. Craig E. Johansen

Address: 90 South 100 East, Castle Dale, Utah 84513 Phone: (435) 381-2523

This is to certify that I was in responsible charge of the surveying work described in this record and that to the best of my knowledge the information presented herein is true and correct.

Location Diagram:
 Section: 33
 Township: 18 S.
 Range: 8 E.

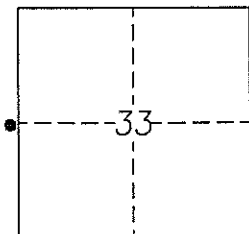

Craig E. Johansen
 Craig E. Johansen

20 Nov. 1998
 Date

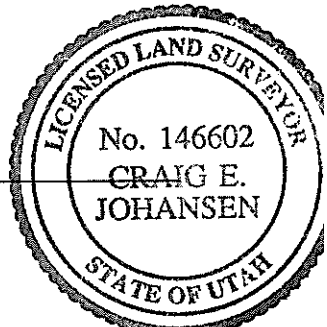

EMERY COUNTY LAND SURVEY MONUMENT RECORD

Date of field work: 4-14-97 County Reference No. 0818440200

Type of Monument: _____ Section Corner X Quarter Corner
 _____ Bench Mark _____ Other _____

Your Description and Observation of Monument Found (Be Specific):

Found Standard ECS Cap

Description of Monument, Reference Monument or Accessories Established by You to Perpetuate the Location of this Point:

Set a #5 rebar south, southwest, and two #5 rebars northwest of Monument

Sketch showing Relative Location of Monument Accessories and Two Reference Points Stating Whether Found or Set. Show Supporting and/or Contradictory Evidence where Applicable. Include North Arrow.

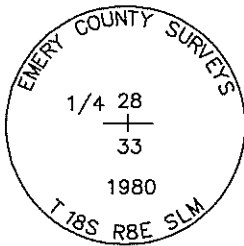

0818440200
 NORTH QTR S 33
 T18S R8E SLM
 STD. ECS CAP

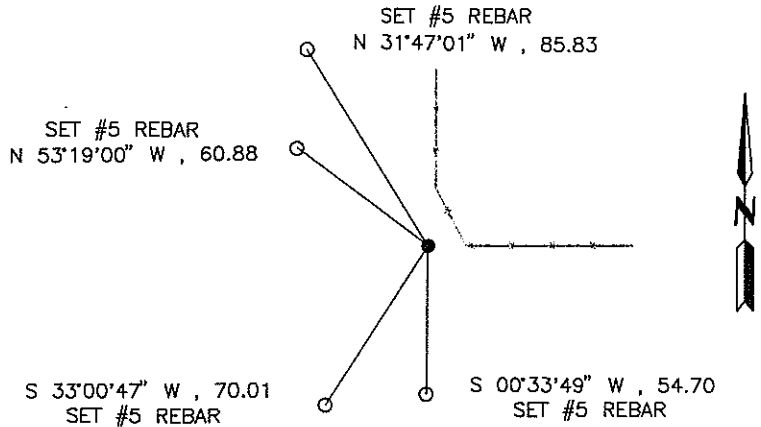

Certification:

Firm name and/or Surveyor: Johansen & Tuttle Eng. Craig E. Johansen

Address: 90 South 100 East, Castle Dale, Utah 84513 Phone: (435) 381-2523

This is to certify that I was in responsible charge of the surveying work described in this record and that to the best of my knowledge the information presented herein is true and correct.

Location Diagram:
 Section: 33
 Township: 18 S.
 Range: 8 E.

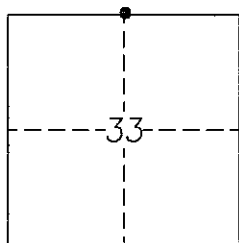

Craig E. Johansen
 Craig E. Johansen

20 Nov. 1998
 Date

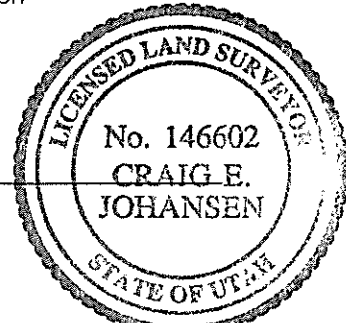

EMERY COUNTY LAND SURVEY MONUMENT RECORD

Date of field work: 4-17-97 County Reference No. 0818360200

Type of Monument: _____ Section Corner _____ Quarter Corner _____
 _____ Bench Mark X Other WEST 1/16

Your Description and Observation of Monument Found (Be Specific):

Found Standard ECS Cap burried 4 inches below the ground on the schools lawn
 4.0 ft ± west of chainlink fence

Description of Monument, Reference Monument or Accessories Established by You to Perpetuate the Location of this Point:

Set two #5 rebars southwest, and a #5 rebar northeast, and southeast of Monument

Sketch showing Relative Location of Monument Accessories and Two Reference Points Stating Whether Found or Set. Show Supporting and/or Contradictory Evidence where Applicable. Include North Arrow.

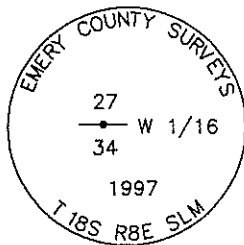

0818360200
 WEST 1/16 S34
 T18S R8E SLM
 STD. ECS CAP

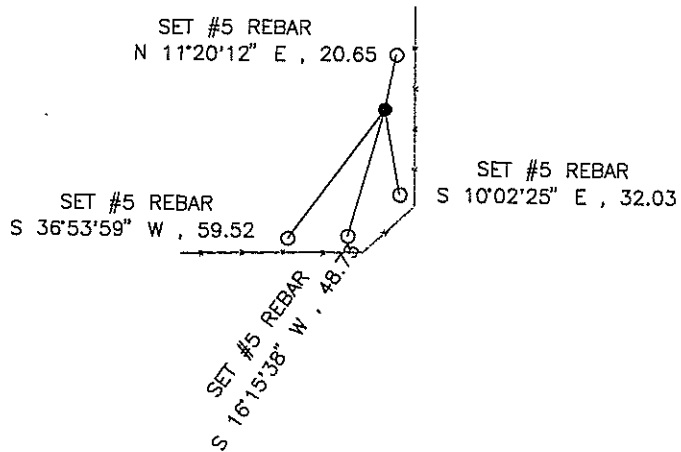

Certification:

Firm name and/or Surveyor: Johansen & Tuttle Eng. Craig E. Johansen
 Address: 90 South 100 East, Castle Dale, Utah 84513 Phone: (435) 381-2523

This is to certify that I was in responsible charge of the surveying work described in this record and that to the best of my knowledge the information presented herein is true and correct.

Location Diagram:

Section: 34
 Township: 18 S.
 Range: 8 E.

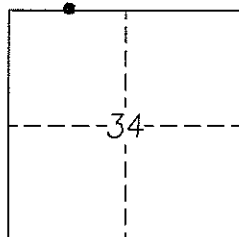

Craig E. Johansen
 Craig E. Johansen

20 Nov. 1998
 Date

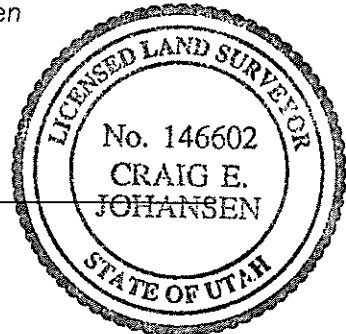

EMERY COUNTY LAND SURVEY MONUMENT RECORD

Date of field work: 4-17-97 County Reference No. 0818340200

Type of Monument: _____ Section Corner X Quarter Corner
 _____ Bench Mark _____ Other _____

Your Description and Observation of Monument Found (Be Specific):

Found Standard ECS Cap along the north edge of a lane

Description of Monument, Reference Monument or Accessories Established by You to Perpetuate the Location of this Point:

Set a #5 rebar northwest, northeast, southeast, and southwest of Monument

Sketch showing Relative Location of Monument Accessories and Two Reference Points Stating Whether Found or Set. Show Supporting and/or Contradictory Evidence where Applicable. Include North Arrow.

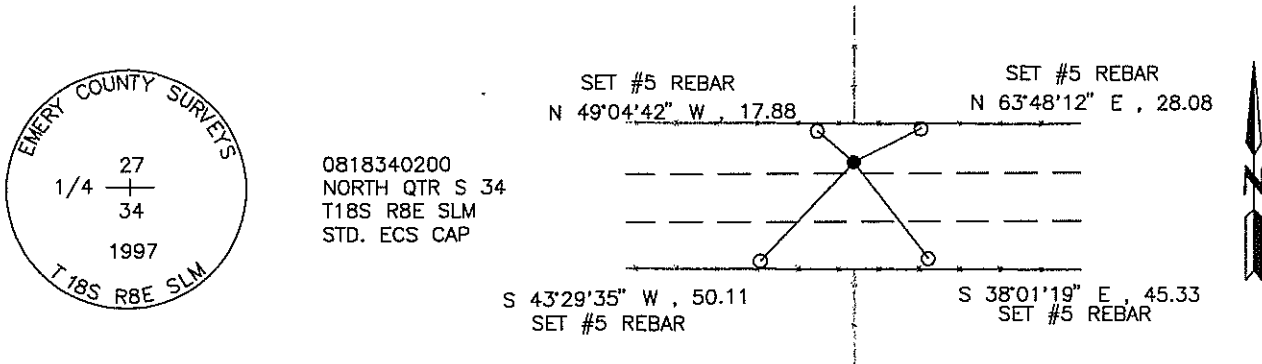

Certification:

Firm name and/or Surveyor: Johansen & Tuttle Eng. Craig E. Johansen

Address: 90 South 100 East, Castle Dale, Utah 84513 Phone: (435) 381-2523

This is to certify that I was in responsible charge of the surveying work described in this record and that to the best of my knowledge the information presented herein is true and correct.

Location Diagram:
 Section: 34
 Township: 18 S.
 Range: 8 E.

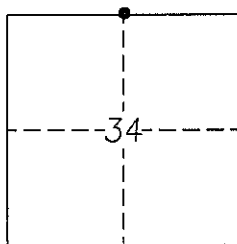

Craig E. Johansen
 Craig E. Johansen

20 Nov. 1998
 Date

EMERY COUNTY LAND SURVEY MONUMENT RECORD

Date of field work: 4-11-97 County Reference No. 0818400140

Type of Monument: _____ Section Corner X Quarter Corner
 _____ Bench Mark _____ Other _____

Your Description and Observation of Monument Found (Be Specific):

Found a 8" x 3/8" spike in the intersection of center and 100N with two ECS RM caps

Description of Monument, Reference Monument or Accessories Established by You to Perpetuate the Location of this Point:

Set a a P-K nail in the curb northeast, and southeast of Monument

Sketch showing Relative Location of Monument Accessories and Two Reference Points Stating Whether Found or Set. Show Supporting and/or Contradictory Evidence where Applicable. Include North Arrow.

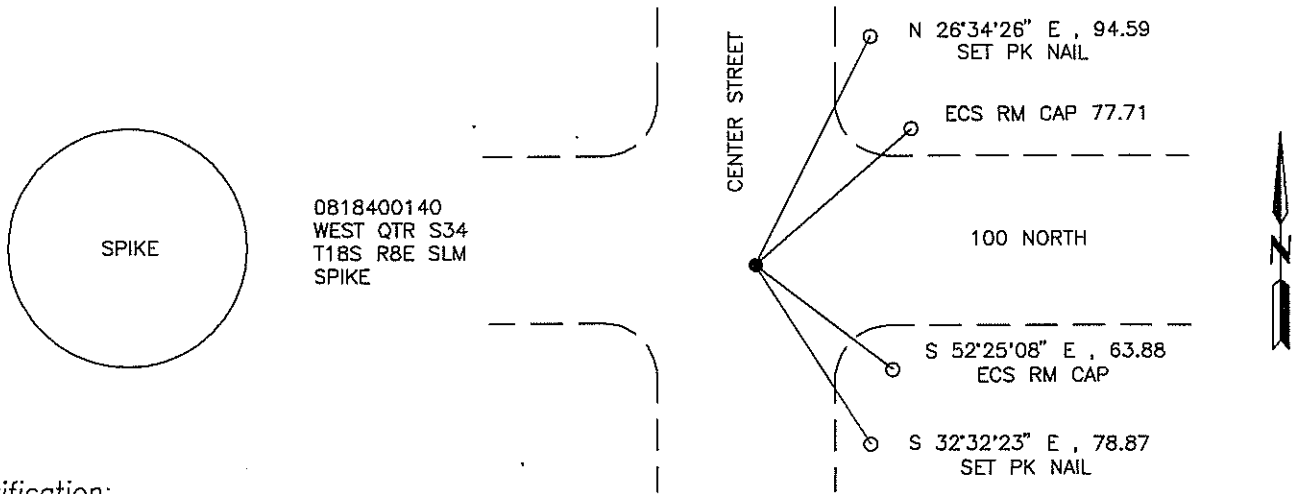

Certification:

Firm name and/or Surveyor: Johansen & Tuttle Eng. Craig E. Johansen

Address: 90 South 100 East, Castle Dale, Utah 84513 Phone: (435) 381-2523

This is to certify that I was in responsible charge of the surveying work described in this record and that to the best of my knowledge the information presented herein is true and correct.

Location Diagram:
 Section: 34
 Township: 18 S.
 Range: 8 E.

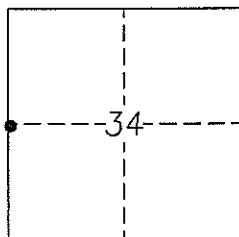

Craig E. Johansen
 Craig E. Johansen

20 Nov. 1998
 Date

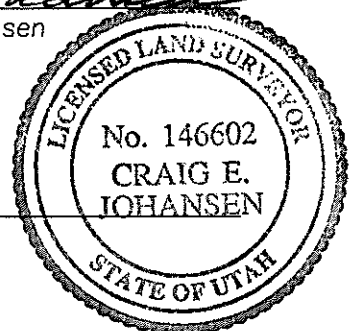

EMERY COUNTY LAND SURVEY MONUMENT RECORD

Date of field work: 4-14-97 County Reference No. 0818400200
 Type of Monument: X Section Corner _____ Quarter Corner _____
 _____ Bench Mark _____ Other _____

Your Description and Observation of Monument Found (Be Specific):

Found a P-K Nail in the center of the road with two ECS RM Caps

Description of Monument, Reference Monument or Accessories Established by You to Perpetuate the Location of this Point:

Set a P-K Nail in curb northeast, and northwest of Monument

Sketch showing Relative Location of Monument Accessories and Two Reference Points Stating Whether Found or Set. Show Supporting and/or Contradictory Evidence where Applicable. Include North Arrow.

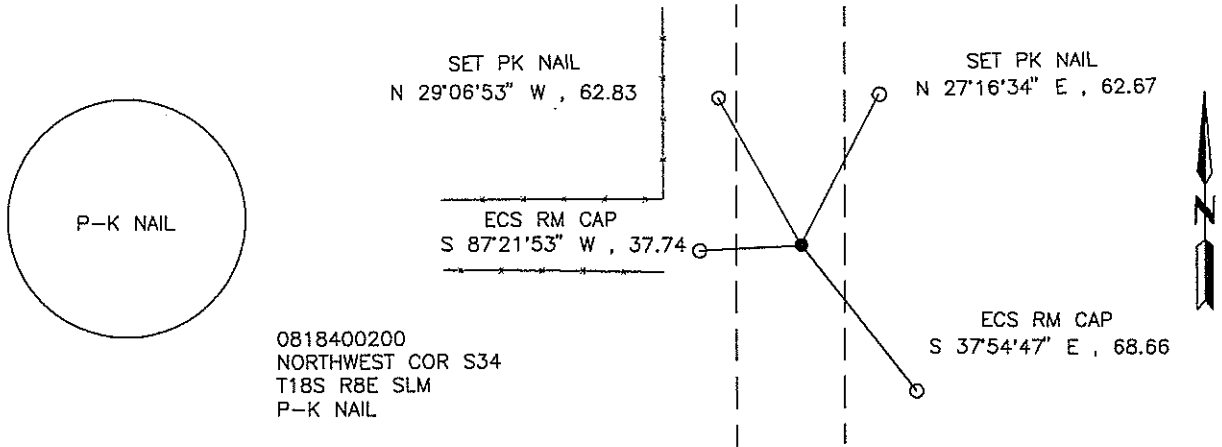

Certification:

Firm name and/or Surveyor: Johansen & Tuttle Eng. Craig E. Johansen
 Address: 90 South 100 East, Castle Dale, Utah 84513 Phone: (435) 381-2523

This is to certify that I was in responsible charge of the surveying work described in this record and that to the best of my knowledge the information presented herein is true and correct.

Location Diagram:
 Section: 34
 Township: 18 S.
 Range: 8 E.

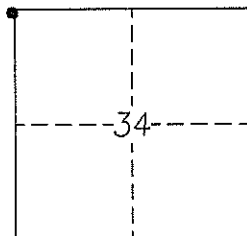

Craig E. Johansen
 Craig E. Johansen

20 Nov. 1998
 Date

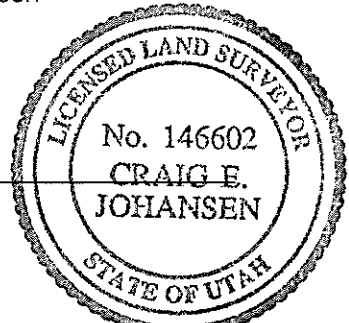

EMERY COUNTY LAND SURVEY MONUMENT RECORD

Date of field work: 4-8-97 County Reference No. 0818300200
 Type of Monument: X Section Corner _____ Quarter Corner _____
 _____ Bench Mark _____ Other _____

Your Description and Observation of Monument Found (Be Specific):

Found Standard ECS Cap at a the remains of a north-south-east fence corner

Description of Monument, Reference Monument or Accessories Established by You to Perpetuate the Location of this Point:

Set a #5 rebar south, east, northeast, and northwest of Monument

Sketch showing Relative Location of Monument Accessories and Two Reference Points Stating Whether Found or Set. Show Supporting and/or Contradictory Evidence where Applicable. Include North Arrow.

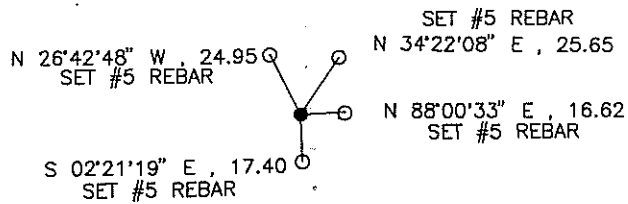
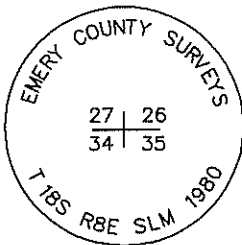

0818300200
 NORTHWEST COR S35
 T18S R8E SLM
 STD. ECS CAP

Certification:

Firm name and/or Surveyor: Johansen & Tuttle Eng. Craig E. Johansen
 Address: 90 South 100 East, Castle Dale, Utah 84513 Phone: (435) 381-2523

This is to certify that I was in responsible charge of the surveying work described in this record and that to the best of my knowledge the information presented herein is true and correct.

Location Diagram:

Section: 35
 Township: 18 S.
 Range: 8 E.

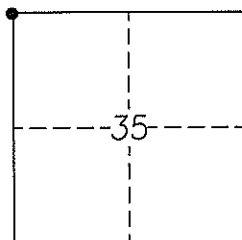

Craig E. Johansen
 Craig E. Johansen

20 Nov. 1998
 Date

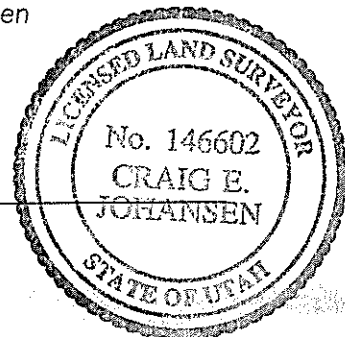

EMERY COUNTY LAND SURVEY MONUMENT RECORD

Date of field work: 4-8-97 County Reference No. 0818300140

Type of Monument: _____ Section Corner X Quarter Corner
 _____ Bench Mark _____ Other _____

Your Description and Observation of Monument Found (Be Specific):

Found two Standard ECS RM Caps

Description of Monument, Reference Monument or Accessories Established by You to Perpetuate the Location of this Point:

Set a #5 rebar west, and northwest of Monument

Sketch showing Relative Location of Monument Accessories and Two Reference Points Stating Whether Found or Set. Show Supporting and/or Contradictory Evidence where Applicable. Include North Arrow.

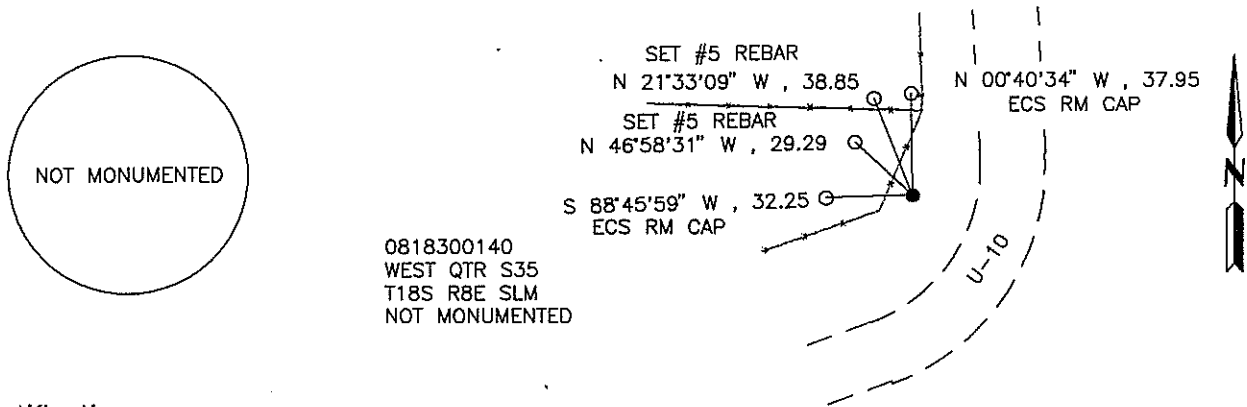

Certification:

Firm name and/or Surveyor: Johansen & Tuttle Eng. Craig E. Johansen
 Address: 90 South 100 East, Castle Dale, Utah 84513 Phone: (435) 381-2523

This is to certify that I was in responsible charge of the surveying work described in this record and that to the best of my knowledge the information presented herein is true and correct.

Location Diagram:
 Section: 35
 Township: 18 S.
 Range: 8 E.

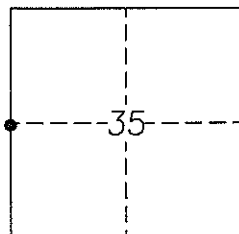

Craig E. Johansen

 Craig E. Johansen

20 Nov. 1998

 Date

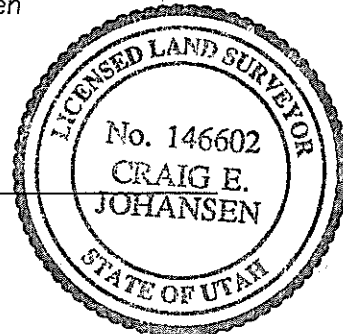

EMERY COUNTY LAND SURVEY MONUMENT RECORD

Date of field work: 4-8-97 County Reference No. 0818240200

Type of Monument: _____ Section Corner X Quarter Corner
 _____ Bench Mark _____ Other _____

Your Description and Observation of Monument Found (Be Specific):

Found two Standard ECS RM Caps

Description of Monument, Reference Monument or Accessories Established by You to Perpetuate the Location of this Point:

Set a 8" x 3/8" spike for the corner, and a #5 rebar south, and southeast of Monument

Sketch showing Relative Location of Monument Accessories and Two Reference Points Stating Whether Found or Set. Show Supporting and/or Contradictory Evidence where Applicable. Include North Arrow.

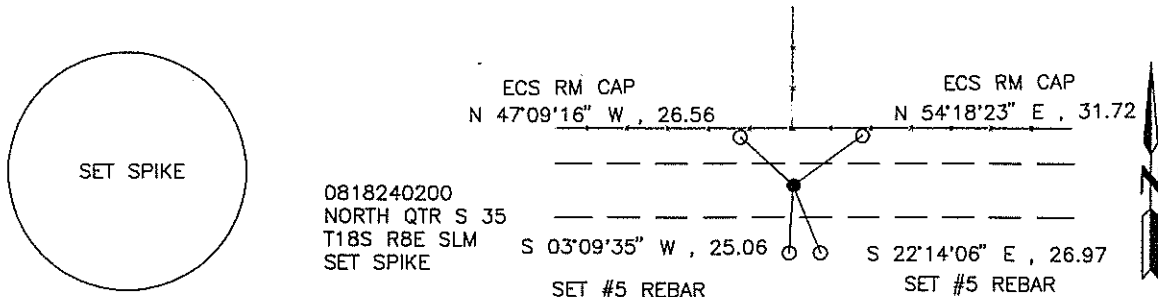

Certification:

Firm name and/or Surveyor: Johansen & Tuttle Eng. Craig E. Johansen
 Address: 90 South 100 East, Castle Dale, Utah 84513 Phone: (435) 381-2523

This is to certify that I was in responsible charge of the surveying work described in this record and that to the best of my knowledge the information presented herein is true and correct.

Location Diagram:
 Section: 35
 Township: 18 S.
 Range: 8 E.

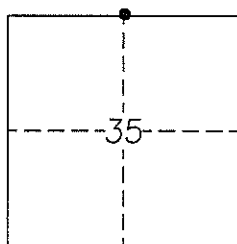

Craig E. Johansen
 Craig E. Johansen

20 Nov 1998
 Date

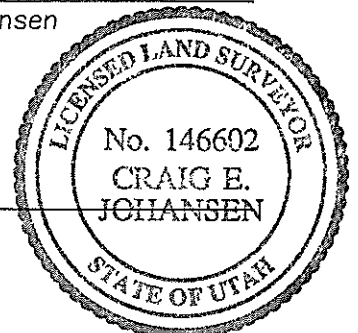

EMERY COUNTY LAND SURVEY MONUMENT RECORD

Date of field work: 3-26-97 County Reference No. 0818200140
 Type of Monument: _____ Section Corner X Quarter Corner _____
 _____ Bench Mark _____ Other _____

Your Description and Observation of Monument Found (Be Specific):

Found Standard ECS Aluminum Cap, 2.0' Southwest of steel witness post, 50' West of N-S fenceline

Description of Monument, Reference Monument or Accessories Established by You to Perpetuate the Location of this Point:

Set #5 rebars North, South, East, and West of Monument

Sketch showing Relative Location of Monument Accessories and Two Reference Points Stating Whether Found or Set. Show Supporting and/or Contradictory Evidence where Applicable. Include North Arrow.

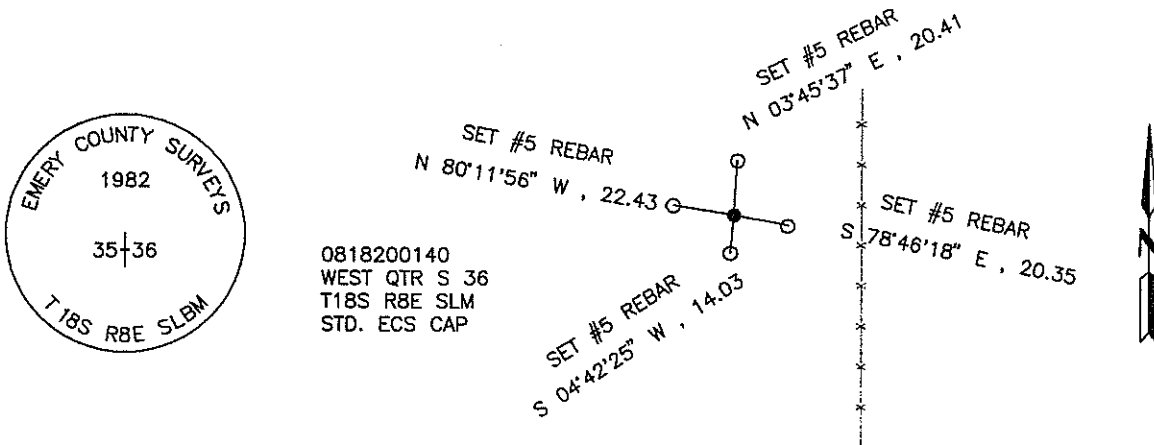

Certification:

Firm name and/or Surveyor: Johansen & Tuttle Eng. Craig E. Johansen
 Address: 90 South 100 East, Castle Dale, Utah 84513 Phone: (801) 381-2523

This is to certify that I was in responsible charge of the surveying work described in this record and that to the best of my knowledge the information presented herein is true and correct.

Location Diagram:
 Section: 36
 Township: 18 S.
 Range: 8 E.

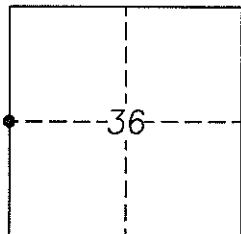

Craig E. Johansen
 Craig E. Johansen

12/9/97
 Date

EMERY COUNTY LAND SURVEY MONUMENT RECORD

Date of field work: 4-8-97 County Reference No. 0818140200

Type of Monument: _____ Section Corner X Quarter Corner
 _____ Bench Mark _____ Other _____

Your Description and Observation of Monument Found (Be Specific):

Set a 8" x 3/8" spike in county road using two ECS RM Caps

Description of Monument, Reference Monument or Accessories Established by You to Perpetuate the Location of this Point:

Set a #5 rebar Southwest, and South of Monument

Sketch showing Relative Location of Monument Accessories and Two Reference Points Stating Whether Found or Set. Show Supporting and/or Contradictory Evidence where Applicable. Include North Arrow.

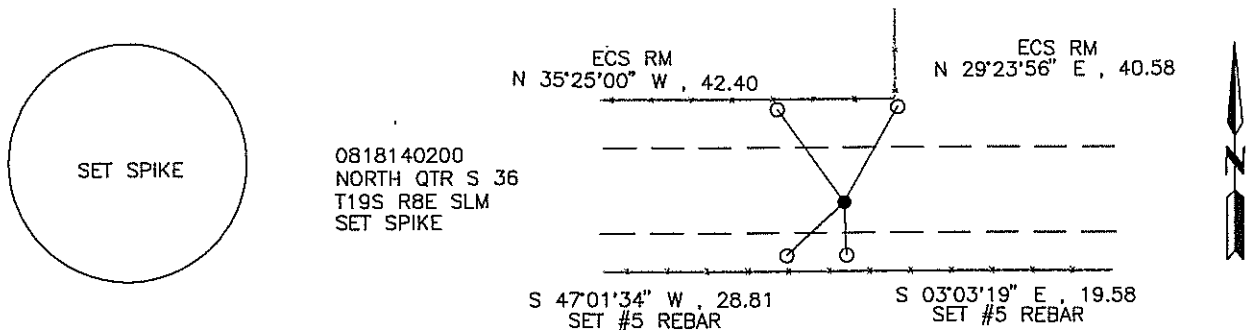

Certification:

Firm name and/or Surveyor: Johansen & Tuttle Eng. Craig E. Johansen

Address: 90 South 100 East, Castle Dale, Utah 84513 Phone: (435) 381-2523

This is to certify that I was in responsible charge of the surveying work described in this record and that to the best of my knowledge the information presented herein is true and correct.

Location Diagram:
 Section: 36
 Township: 18 S.
 Range: 8 E.

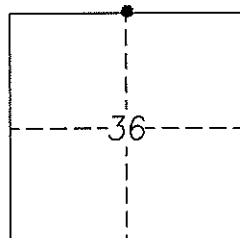

Craig E. Johansen
 Craig E. Johansen

12/9/97
 Date

EMERY COUNTY LAND SURVEY MONUMENT RECORD

Date of field work: 4-8-97 County Reference No. 0818140200
 Type of Monument: _____ Section Corner X Quarter Corner
 _____ Bench Mark _____ Other _____

Your Description and Observation of Monument Found (Be Specific):

Set a 8" x 3/8" spike in county road using two ECS RM Caps

Description of Monument, Reference Monument or Accessories Established by You to Perpetuate the Location of this Point:

Set a #5 rebar Southwest, and South of Monument

Sketch showing Relative Location of Monument Accessories and Two Reference Points Stating Whether Found or Set. Show Supporting and/or Contradictory Evidence where Applicable. Include North Arrow.

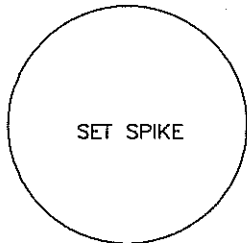

0818140200
 NORTH QTR S 36
 T18S R8E SLM
 SET SPIKE

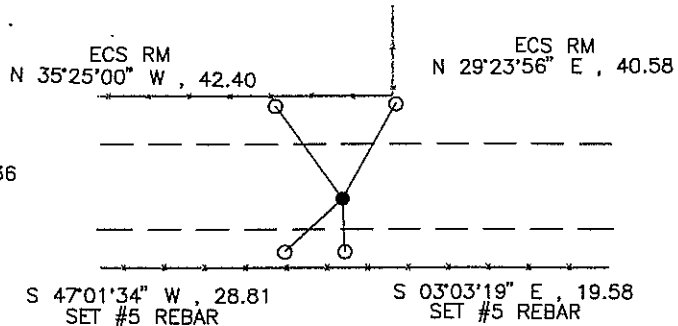

Certification:

Firm name and/or Surveyor: Johansen & Tuttle Eng. Craig E. Johansen
 Address: 90 South 100 East, Castle Dale, Utah 84513 Phone: (435) 381-2523

This is to certify that I was in responsible charge of the surveying work described in this record and that to the best of my knowledge the information presented herein is true and correct.

Location Diagram:
 Section: 36
 Township: 18 S.
 Range: 8 E.

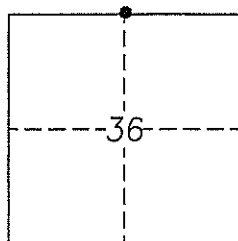

Craig E. Johansen
 Craig E. Johansen

20 Nov. 1998
 Date

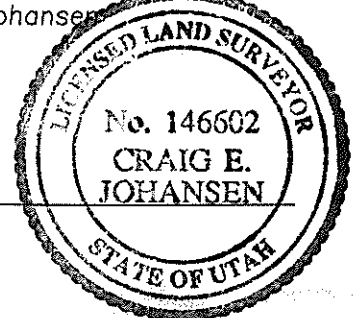

EMERY COUNTY LAND SURVEY MONUMENT RECORD

Date of field work: 4-08-97 County Reference No. 0818200200

Type of Monument: X Section Corner Quarter Corner
 Bench Mark Other

Your Description and Observation of Monument Found (Be Specific):

Found Standard ECS RM Cap stamped 32.08 in fenceline Northeast of Corner
 Found Standard ECS RM Cap stamped 35.85 in fenceline Northwest of Corner

Description of Monument, Reference Monument or Accessories Established by You to Perpetuate the Location of this Point:

Set spike in road from 2 Standard ECS RM Caps
 Set #5 rebar South, and Southeast of Monument

Sketch showing Relative Location of Monument Accessories and Two Reference Points Stating Whether Found or Set. Show Supporting and/or Contradictory Evidence where Applicable. Include North Arrow.

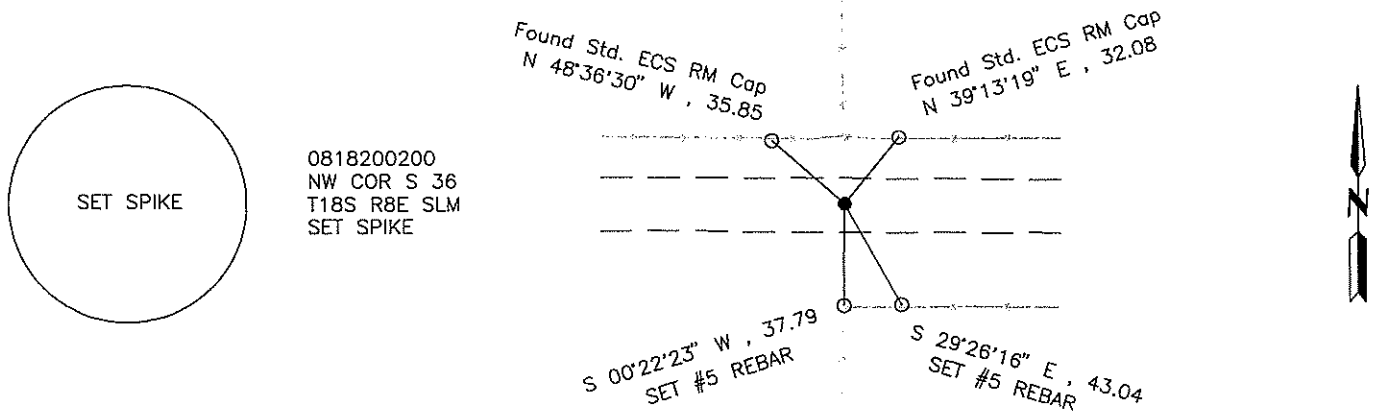

Certification:

Firm name and/or Surveyor: Johansen & Tuttle Eng. Craig E. Johansen

Address: 90 South 100 East, Castle Dale, Utah 84513 Phone: (435) 381-2523

This is to certify that I was in responsible charge of the surveying work described in this record and that to the best of my knowledge the information presented herein is true and correct.

Location Diagram:
 Section: 36
 Township: 18 S.
 Range: 8 E.

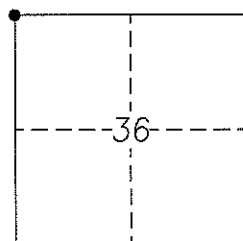

Craig E. Johansen
 Craig E. Johansen

20 Nov. 1998
 Date

