

RRTTWWWWNNNN
 0918440400 = S 1/4, S16, T18S, R9E.

0918

T. 18 S. R. 9 E. SLM

- COORDINATE DATA FILED
- ⊙ MONUMENT RECORD FILED

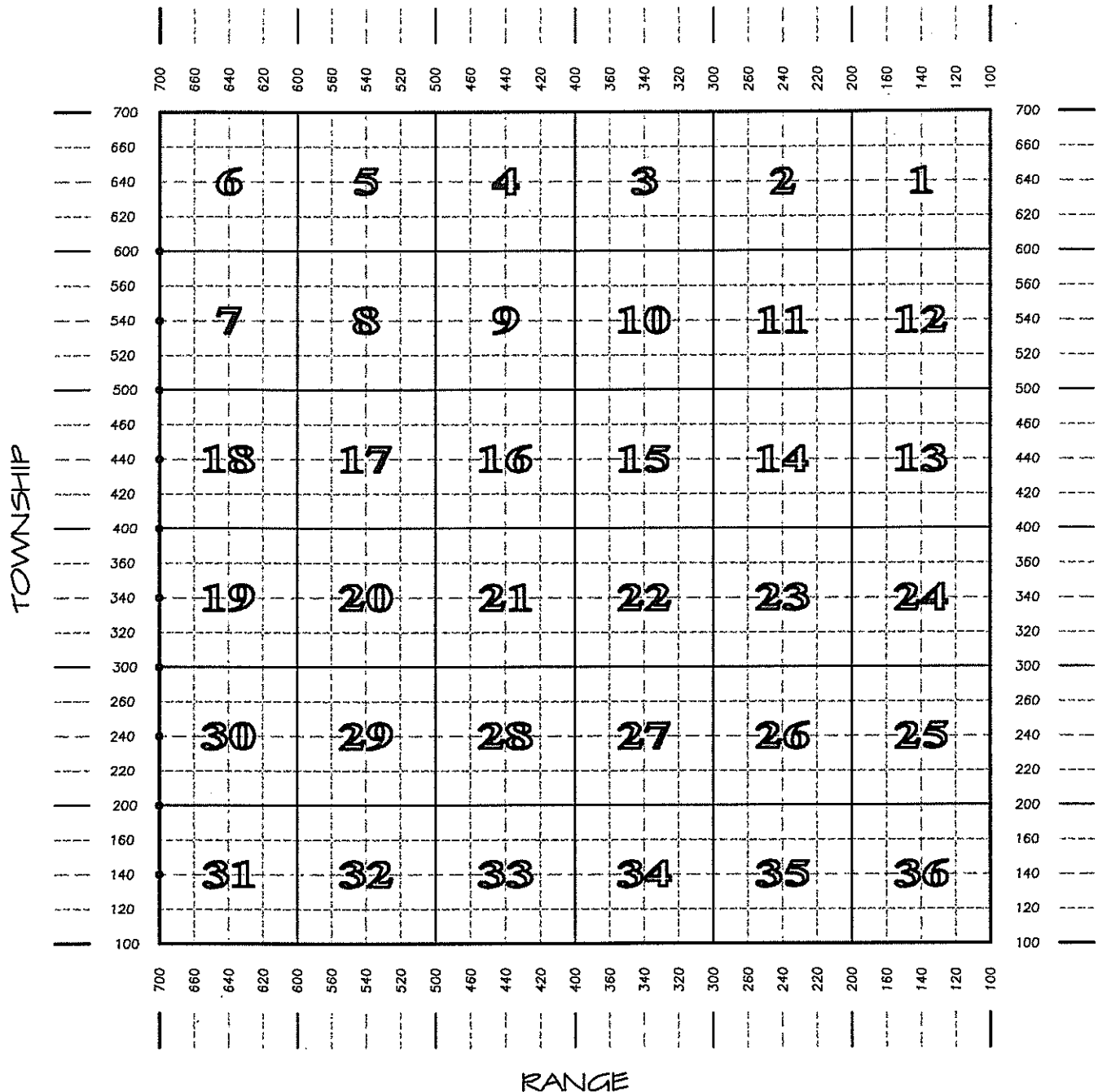

RRTWWWWNNN
 0918440400 = S 1/4, S16, T18S, R9E.

0918

T. 18 S. R. 9 E. SLM

- COORDINATE DATA FILED
- ⊙ MONUMENT RECORD FILED

EMERY COUNTY SECTION CORNERS **0918**

NAD 83 (1994) State Plane Coordinate Data, Central Zone

TOWNSHIP 18 SOUTH, RANGE 9 EAST

SECTION CODE	METERS			POSITION			FEET		
	NORTHING	EASTING	ELEV	LATITUDE	LONGITUDE		NORTHING	EASTING	ELEV
0918700140	2097855.487	546361.733	1714.343	39 12' 48.6114" N	110 57' 47.3944" W		6882727.98	1792525.37	5624.48
0918700200	2098671.716	546353.196	1707.683	39 13' 15.0814" N	110 57' 47.5460" W		6885405.89	1792497.36	5602.63
0918700240	2099480.751	546336.385	1722.890	39 13' 41.3196" N	110 57' 48.0445" W		6888060.21	1792442.21	5652.53
0918700300	2100294.340	546325.639	1708.070	39 14' 07.7044" N	110 57' 48.2890" W		6890729.46	1792406.95	5603.90
0918700340	2101100.379	546313.487	1711.581	39 14' 33.8446" N	110 57' 48.5942" W		6893373.95	1792367.08	5615.42
0918700400	2101913.043	546301.347	1708.064	39 15' 00.1997" N	110 57' 48.8972" W		6896040.17	1792327.25	5603.88
0918700440	2102712.286	546286.356	1716.777	39 15' 26.1201" N	110 57' 49.3225" W		6898662.36	1792278.07	5632.47
0918700500	2103515.435	546271.526	1719.562	39 15' 52.1671" N	110 57' 49.7403" W		6901297.36	1792229.42	5641.61
0918700540	2104318.528	546260.542	1752.479	39 16' 18.2116" N	110 57' 49.9977" W		6903932.18	1792193.38	5749.60
0918700600	2105127.352	546247.627	1734.396	39 16' 44.4423" N	110 57' 50.3342" W		6906585.80	1792151.01	5690.28

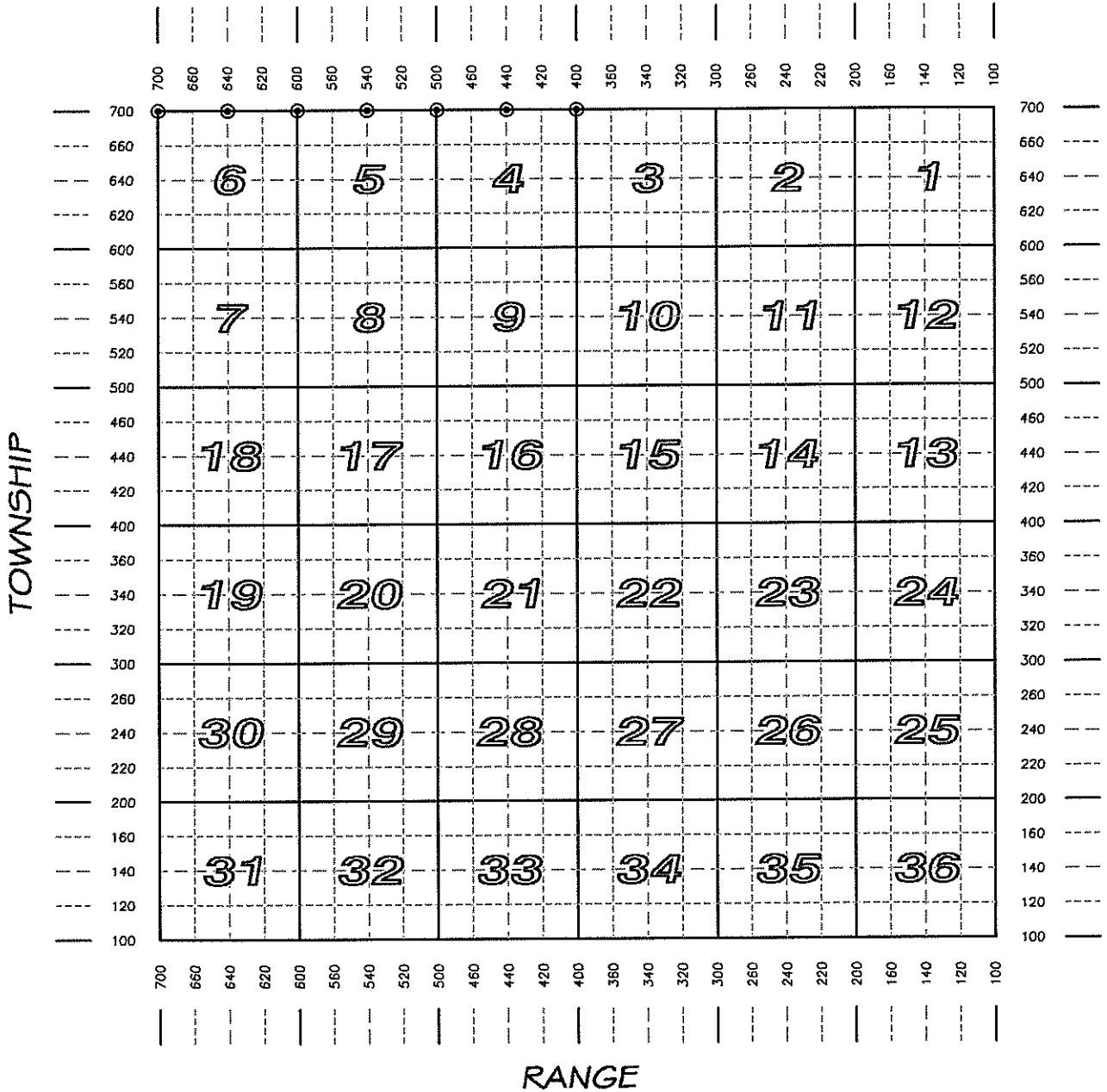

R T W N
 0918440400 = S 1/4, S16, T18S, R9E.

0918

T. 18 S. R. 9 E. SLM

- ⊙ MONUMENT RECORD FILED
- SEE ADJOINING SHEET

EMERY COUNTY SECTION CORNERS															0918		
NAD 83 (1994) State Plane Coordinate Data, Utah Central Zone																	
TOWNSHIP 18 SOUTH, RANGE 9 EAST																	
SECTION CODE	METERS					LATITUDE					LONGITUDE					FEET	
	NORTHING	EASTING	ELEVATION	D	M	S	D	M	S	D	M	S	NORTHING	EASTING	ELEVATION		
918400700	2106824.655	551094.167	1719.706	39°	17'	38.4902"	N	110°	54'	27.6507"	W	6912154.38	1808051.73	5642.08			
918440700	2106812.335	550282.497	1708.825	39°	17'	38.2636"	N	110°	55'	01.5271"	W	6912113.96	1805388.77	5606.38			
918500700	2106800.155	549472.077	1720.779	39°	17'	38.0385"	N	110°	55'	35.3513"	W	6912074.00	1802729.91	5645.60			
918540700	2106784.574	548660.797	1715.241	39°	17'	37.7006"	N	110°	56'	09.2121"	W	6912022.88	1800068.23	5627.43			
918600700	2106768.803	547849.763	1711.062	39°	17'	37.3537"	N	110°	56'	43.0626"	W	6911971.14	1797407.36	5613.72			
918640700	2106752.884	547038.751	1722.583	39°	17'	36.9991"	N	110°	57'	16.9122"	W	6911918.91	1794746.56	5651.52			
918700700	2106749.229	546226.645	1732.785	39°	17'	37.0398"	N	110°	57'	50.8042"	W	6911906.92	1792082.17	5684.99			

EMERY COUNTY SECTION CORNERS													0918
NAD 83 (1994) State Plane Coordinate Data, Utah Central Zone													
TOWNSHIP 18 SOUTH, RANGE 9 EAST													
SECTION CODE	NORTHING	FEET (0.3048)		ELEVATION		ROTATION		SCALE	ELEV. FACT.	C. F.	1 / C.F.		
		EASTING		D	M	S							
918400700	6912154.38	1808051.73		5642.08		0	22	45.9379	0.99994309	0.99973019	0.99967330	1.00032681	
918440700	6912113.96	1805388.77		5606.38		0	22	24.2368	0.99994310	0.99973190	0.99967502	1.00032509	
918500700	6912074.00	1802729.91		5645.60		0	22	2.5698	0.99994311	0.99973003	0.99967315	1.00032696	
918540700	6912022.88	1800068.23		5627.43		0	21	40.8793	0.99994313	0.99973089	0.99967404	1.00032607	
918600700	6911971.14	1797407.36		5613.72		0	21	19.1954	0.99994315	0.99973155	0.99967472	1.00032539	
918640700	6911918.91	1794746.56		5651.52		0	20	57.5120	0.99994316	0.99972974	0.99967292	1.00032719	
918700700	6911906.92	1792082.17		5684.99		0	20	35.8015	0.99994316	0.99972814	0.99967132	1.00032879	

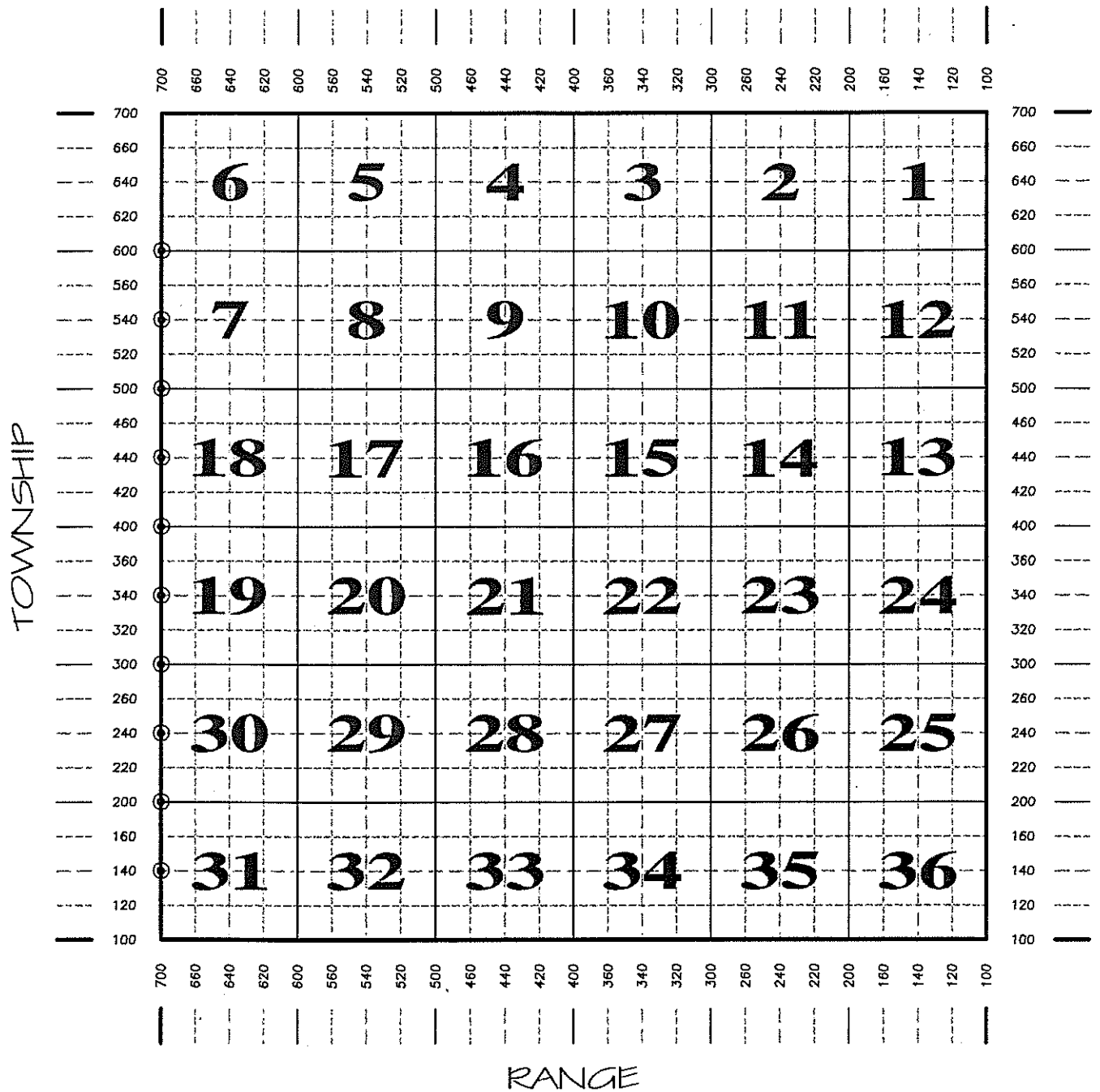

RRTTWWWWNNN
 0918440400 = S 1/4, S16, T18S, R9E.

0918

T. 18 S. R. 9 E. SLM

- COORDINATE DATA FILED
- ⊙ MONUMENT RECORD FILED

EMERY COUNTY LAND SURVEY MONUMENT RECORD

Date of field work: 1-20-99 County Reference No. 0918 400 700

Type of Monument: X Section Corner _____ Quarter Corner _____
 _____ Bench Mark _____ Other _____

Your Description and Observation of Monument Found (Be Specific):
 Found STD BLM Cap. IN A North-South Fence, Leaning ON a 45° Angle to The west

Description of Monument, Reference Monument or Accessories Established by You to Perpetuate the Location of this Point:
 Set 2 * 5 Rebars North East, and South East of Corner.

Sketch showing Relative Location of Monument Accessories and Two Reference Points Stating Whether Found or Set. Show Supporting and/or Contradictory Evidence where Applicable. Include North Arrow.

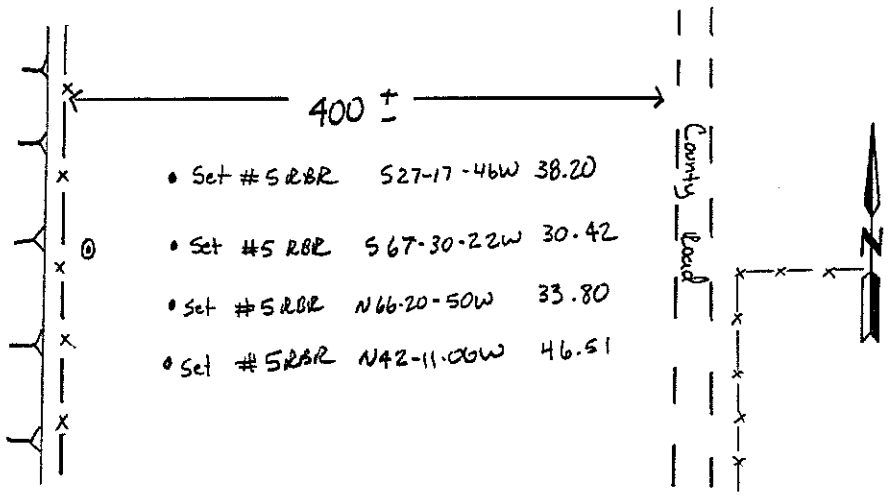
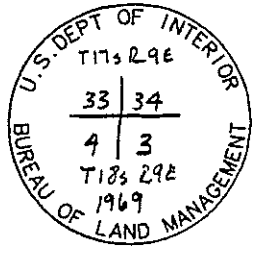

Certification:

Firm name and/or Surveyor: Johansen & Tuttle Eng. Craig E. Johansen
 Address: 90 South 100 East, Castle Dale, Utah 84513 Phone: (435) 381-2523

This is to certify that I was in responsible charge of the surveying work described in this record and that to the best of my knowledge the information presented herein is true and correct.

Craig E. Johansen
 Craig E. Johansen

Location Diagram:
 Section: 3
 Township: 18S
 Range: 9E

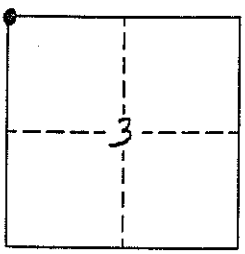

2-15-00
 Date

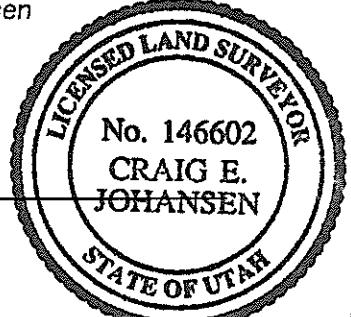

EMERY COUNTY LAND SURVEY MONUMENT RECORD

Date of field work: 6-8-99 County Reference No. 0918440 700

Type of Monument: _____ Section Corner X Quarter Corner _____
 _____ Bench Mark _____ Other _____

Your Description and Observation of Monument Found (Be Specific):

Found SID Emery County Surveys Cap Along A North-South Fence

Description of Monument, Reference Monument or Accessories Established by You to Perpetuate the Location of this Point: *set A #4 Rebar North, and South of Monument.*

Sketch showing Relative Location of Monument Accessories and Two Reference Points Stating Whether Found or Set. Show Supporting and/or Contradictory Evidence where Applicable. Include North Arrow.

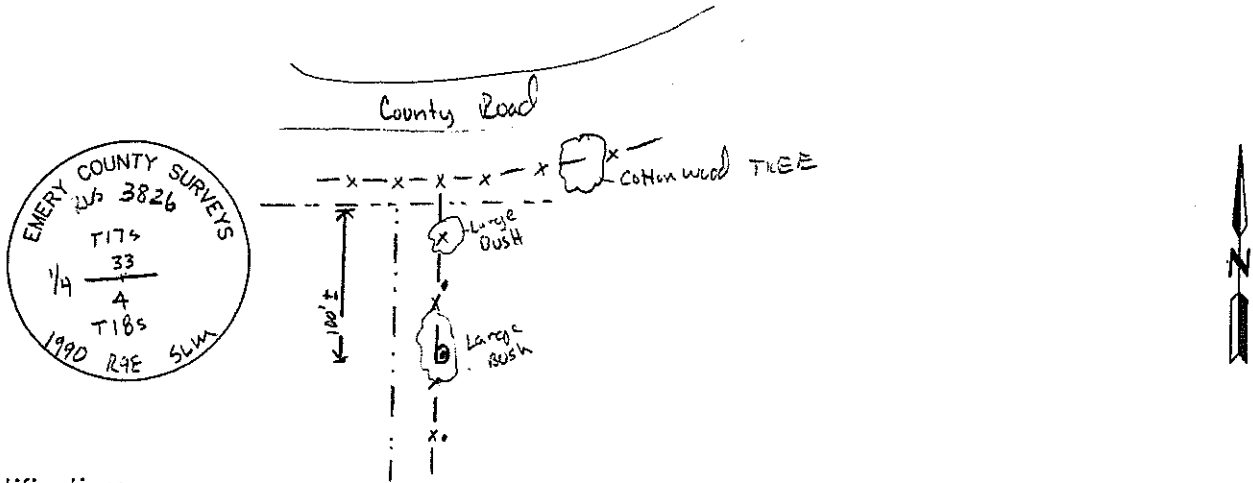

Certification:

Firm name and/or Surveyor: Johansen & Tuttle Eng. Craig E. Johansen
 Address: 90 South 100 East, Castle Dale, Utah 84513 Phone: (435) 381-2523

This is to certify that I was in responsible charge of the surveying work described in this record and that to the best of my knowledge the information presented herein is true and correct.

Location Diagram:

Section: 4
 Township: 18s
 Range: 9E

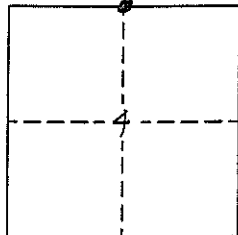

Craig E. Johansen
 Craig E. Johansen

2-15-00
 Date

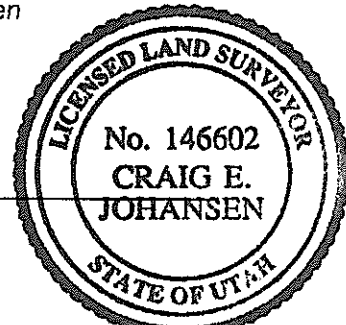

EMERY COUNTY LAND SURVEY MONUMENT RECORD

Date of field work: 1-26-99 County Reference No. 0918500700
 Type of Monument: X Section Corner _____ Quarter Corner _____
 _____ Bench Mark _____ Other _____

Your Description and Observation of Monument Found (Be Specific):

Found two Emery County Surveys RM Caps ON The South Side of the Road

Description of Monument, Reference Monument or Accessories Established by You to Perpetuate the Location of this Point: *measured and set a 8x3/8 spikes 1.5 south of the south sho. of the road. Set a #5 Rebar North, and North west of the Point.*

Sketch showing Relative Location of Monument Accessories and Two Reference Points Stating Whether Found or Set. Show Supporting and/or Contradictory Evidence where Applicable. Include North Arrow.

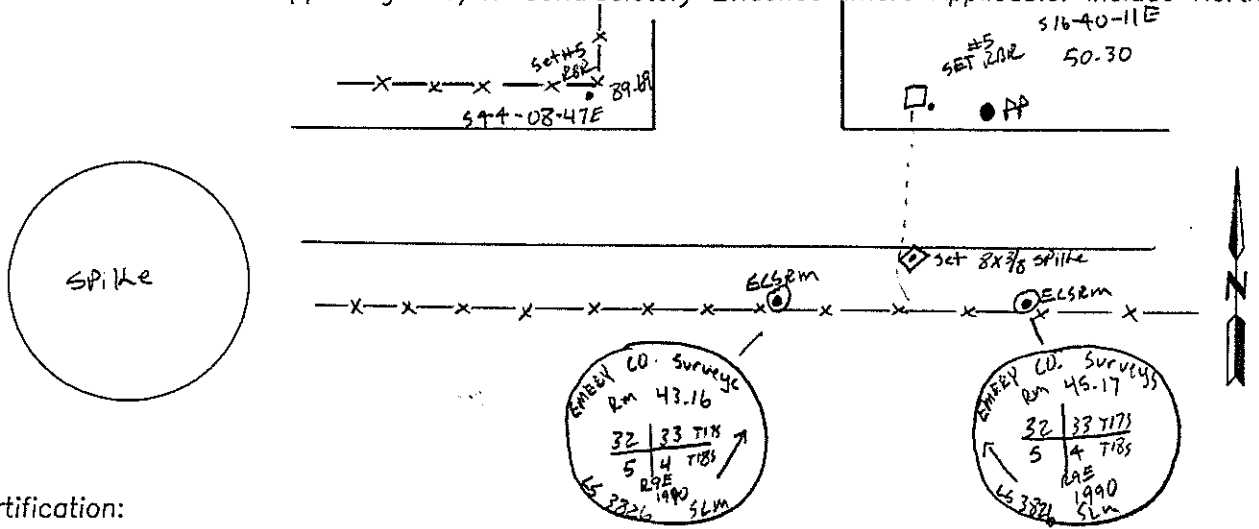

Certification:

Firm name and/or Surveyor: Johansen & Tuttle Eng. Craig E. Johansen
 Address: 90 South 100 East, Castle Dale, Utah 84513 Phone: (435) 381-2523

This is to certify that I was in responsible charge of the surveying work described in this record and that to the best of my knowledge the information presented herein is true and correct.

Craig E. Johansen

 Craig E. Johansen

Location Diagram:
 Section: 4
 Township: 18s
 Range: 9E

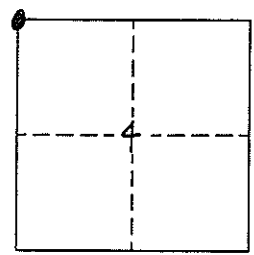

3-15-00

 Date

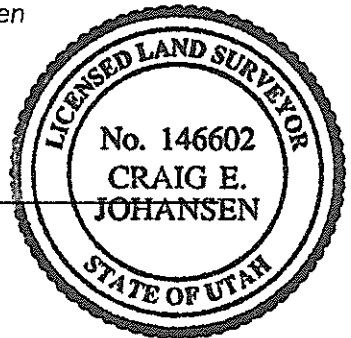

EMERY COUNTY LAND SURVEY MONUMENT RECORD

Date of field work: 1-22-99 County Reference No. 0918540700

Type of Monument: _____ Section Corner X Quarter Corner _____
 _____ Bench Mark _____ Other _____

Your Description and Observation of Monument Found (Be Specific):

Found STD Emery County Surveys Cap

Description of Monument, Reference Monument or Accessories Established by You to Perpetuate the Location of this Point: *Set #5 Rebar North west, South West, South, and South East of monument.*

Sketch showing Relative Location of Monument Accessories and Two Reference Points Stating Whether Found or Set. Show Supporting and/or Contradictory Evidence where Applicable. Include North Arrow.

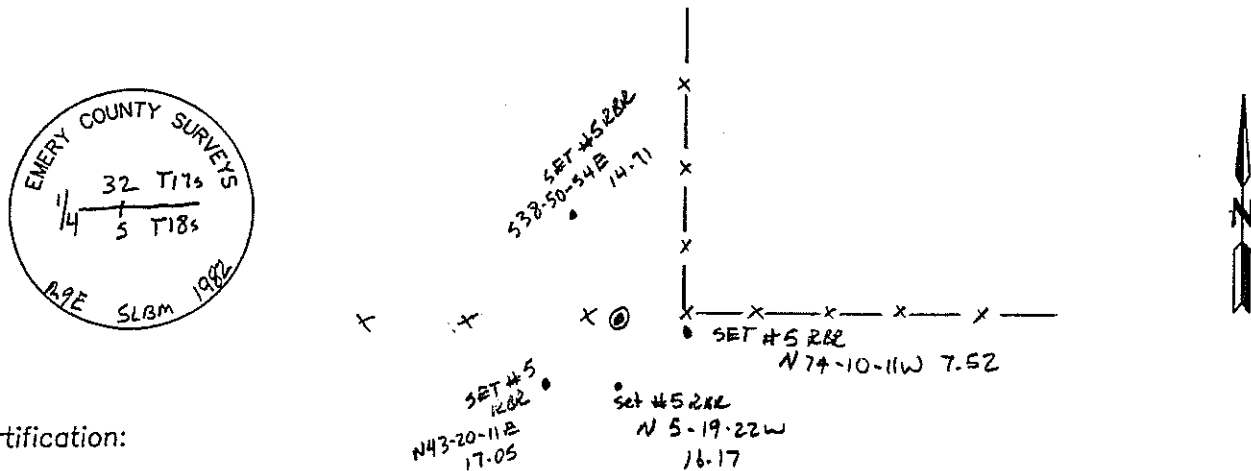

Certification:

Firm name and/or Surveyor: Johansen & Tuttle Eng. Craig E. Johansen
 Address: 90 South 100 East, Castle Dale, Utah 84513 Phone: (435) 381-2523

This is to certify that I was in responsible charge of the surveying work described in this record and that to the best of my knowledge the information presented herein is true and correct.

Location Diagram:

Section: 5
 Township: 18s
 Range: 9E

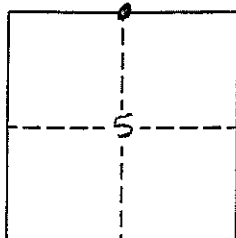

Craig E. Johansen
 Craig E. Johansen

2-15-00
 Date

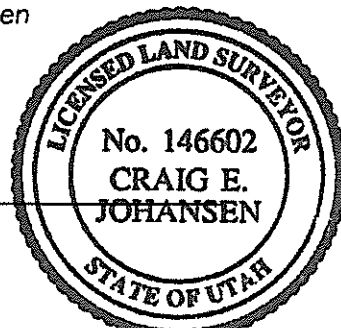

EMERY COUNTY LAND SURVEY MONUMENT RECORD

Date of field work: JAN 5 2000 County Reference No. 09181.00 700
Type of Monument: ✓ Section Corner _____ Quarter Corner _____
_____ Bench Mark _____ Other _____

Your Description and Observation of Monument Found (Be Specific):

FOUND STD ELS CAP IN TAIL GRASS

Description of Monument, Reference Monument or Accessories Established by You to Perpetuate the Location of this Point:

NONE

Sketch showing Relative Location of Monument Accessories and Two Reference Points Stating Whether Found or Set. Show Supporting and/or Contradictory Evidence where Applicable. Include North Arrow.

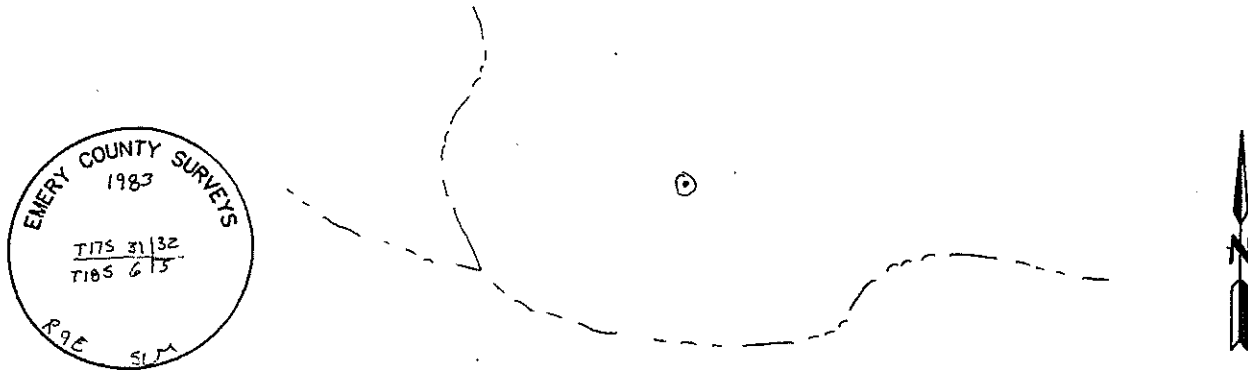

Certification:

Firm name and/or Surveyor: Johansen & Tuttle Eng. Craig E. Johansen
Address: 90 South 100 East, Castle Dale, Utah 84513 Phone: (435) 381-2523

This is to certify that I was in responsible charge of the surveying work described in this record and that to the best of my knowledge the information presented herein is true and correct.

Location Diagram:

Section: 5
Township: 18 S
Range: 9 E

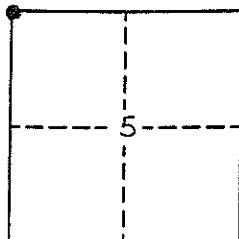

Craig E. Johansen
Craig E. Johansen

2-15-00
Date

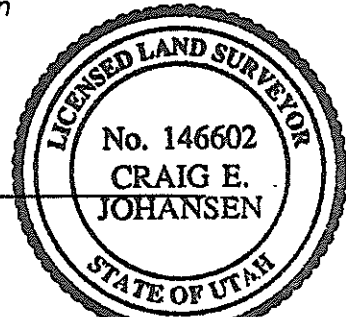

EMERY COUNTY LAND SURVEY MONUMENT RECORD

Date of field work: 12-8-99 County Reference No. 0918640700
 Type of Monument: _____ Section Corner X Quarter Corner _____
 _____ Bench Mark _____ Other _____

Your Description and Observation of Monument Found (Be Specific):
Found STD Emery County Survey Cap at a North, South, East, and West
Fence Corner.

Description of Monument, Reference Monument or Accessories Established by You to Perpetuate the Location of this Point: Set #4 RBR North, North East, East, and South East

Sketch showing Relative Location of Monument Accessories and Two Reference Points Stating Whether Found or Set. Show Supporting and/or Contradictory Evidence where Applicable. Include North Arrow.

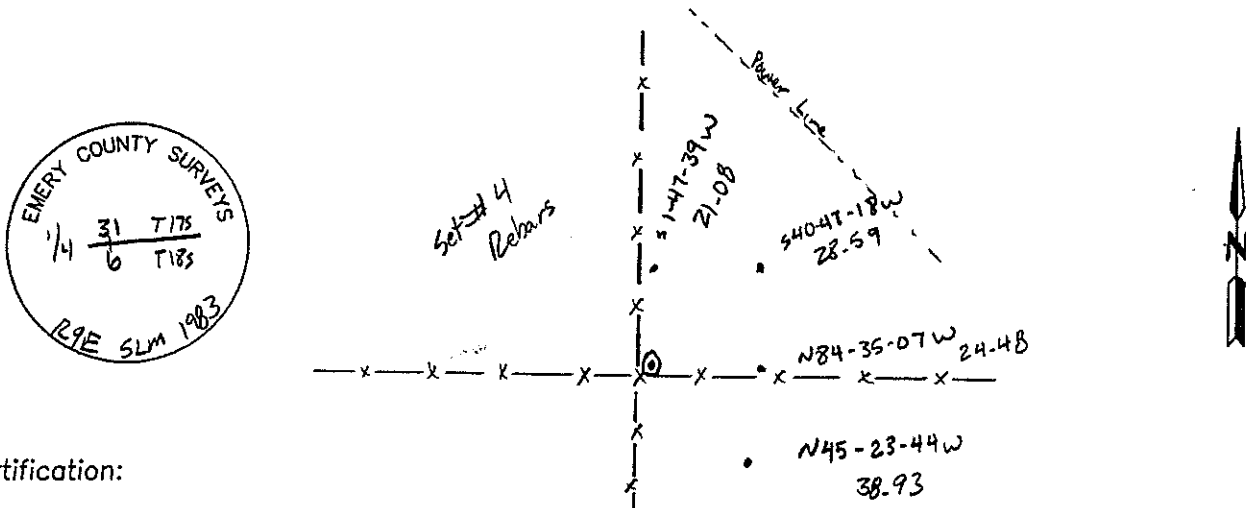

Certification:

Firm name and/or Surveyor: Johansen & Tuttle Eng. Craig E. Johansen
 Address: 90 South 100 East, Castle Dale, Utah 84513 Phone: (435) 381-2523

This is to certify that I was in responsible charge of the surveying work described in this record and that to the best of my knowledge the information presented herein is true and correct.

Location Diagram:
 Section: 6
 Township: 18S
 Range: 9E

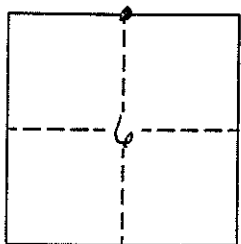

Craig E. Johansen
 Craig E. Johansen

2-15-00
 Date

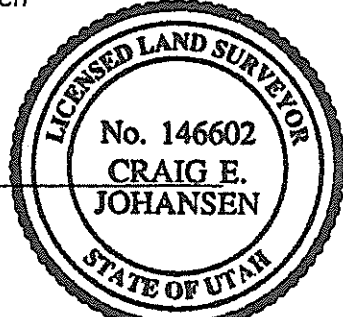

EMERY COUNTY LAND SURVEY MONUMENT RECORD

Date of field work: 6-8-99 County Reference No. 0918700100

Type of Monument: X Section Corner _____ Quarter Corner _____
 _____ Bench Mark _____ Other _____

Your Description and Observation of Monument Found (Be Specific):
Found STD Emery County Survey Cap

Description of Monument, Reference Monument or Accessories Established by You to Perpetuate the Location of this Point: Set a #4 Rebar North EAST, North West, West, and South of Monument

Sketch showing Relative Location of Monument Accessories and Two Reference Points Stating Whether Found or Set. Show Supporting and/or Contradictory Evidence where Applicable. Include North Arrow.

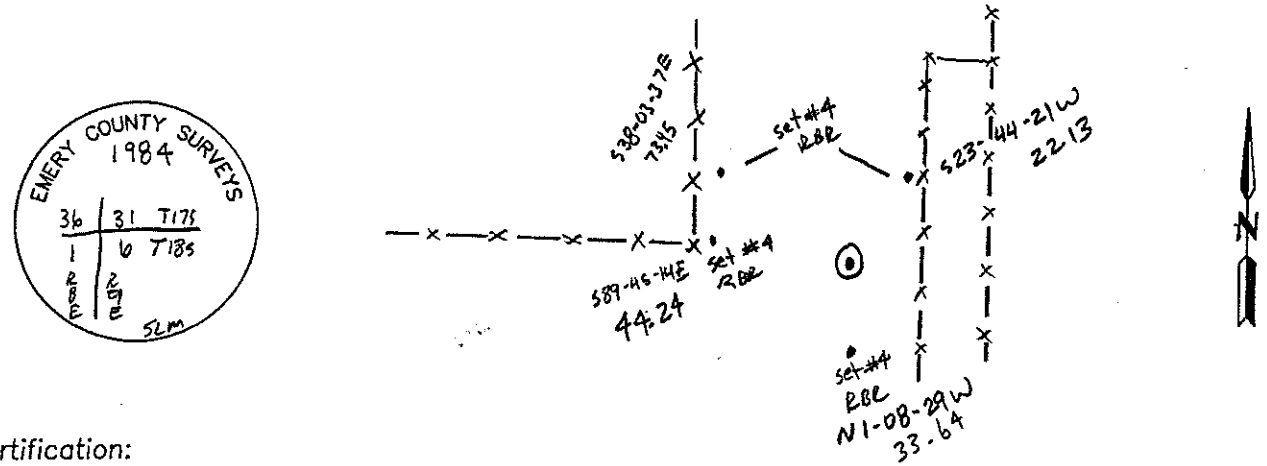

Certification:

Firm name and/or Surveyor: Johansen & Tuttle Eng. Craig E. Johansen
 Address: 90 South 100 East, Castle Dale, Utah 84513 Phone: (435) 381-2523

This is to certify that I was in responsible charge of the surveying work described in this record and that to the best of my knowledge the information presented herein is true and correct.

Location Diagram:
 Section: 6
 Township: 18s
 Range: 9E

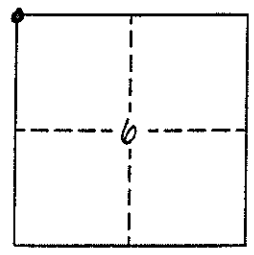

Craig E. Johansen
 Craig E. Johansen

2-15-00
 Date

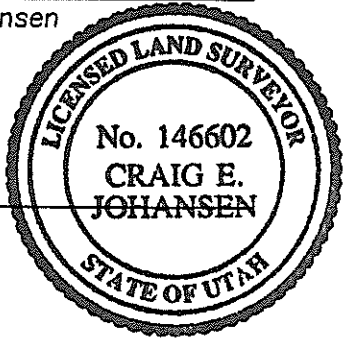

EMERY COUNTY LAND SURVEY MONUMENT RECORD

Date of field work: 4-21-97 County Reference No. 0918700540

Type of Monument: _____ Section Corner X Quarter Corner
 _____ Bench Mark _____ Other _____

Your Description and Observation of Monument Found (Be Specific):

Found Standard ECS Cap in a east-west, and northwest fence corner

Description of Monument, Reference Monument or Accessories Established by You to Perpetuate the Location of this Point:

Set a #5 rebar north, west, southwest, and southeast of Monument

Sketch showing Relative Location of Monument Accessories and Two Reference Points Stating Whether Found or Set. Show Supporting and/or Contradictory Evidence where Applicable. Include North Arrow.

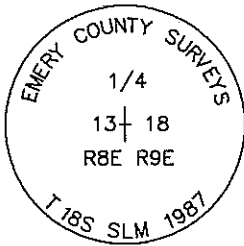

0918700540
 WEST QTR S7
 T18S R9E SLM
 STD. ECS CAP

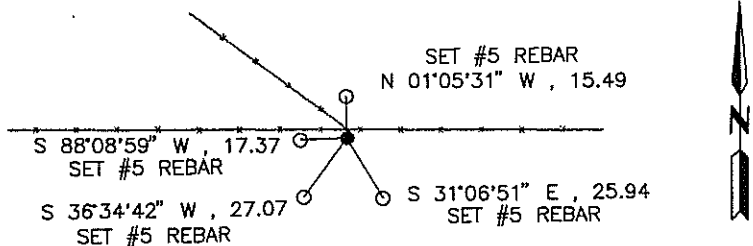

Certification:

Firm name and/or Surveyor: Johansen & Tuttle Eng. Craig E. Johansen

Address: 90 South 100 East, Castle Dale, Utah 84513 Phone: (435) 381-2523

This is to certify that I was in responsible charge of the surveying work described in this record and that to the best of my knowledge the information presented herein is true and correct.

Location Diagram:
 Section: 7
 Township: 18 S.
 Range: 9 E.

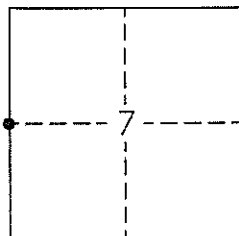

Craig E. Johansen
 Craig E. Johansen

20 Nov. 1998
 Date

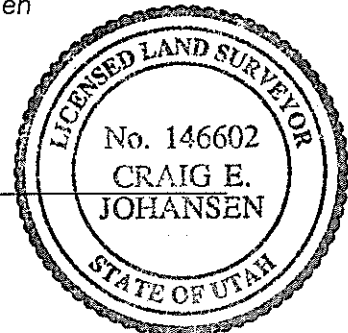

EMERY COUNTY LAND SURVEY MONUMENT RECORD

Date of field work: 4-07-97 County Reference No. 0918700600

Type of Monument: X Section Corner Quarter Corner
 Bench Mark Other

Your Description and Observation of Monument Found (Be Specific):

Found Standard BLM Cap, in North-South-East fence corner.

Description of Monument, Reference Monument or Accessories Established by You to Perpetuate the Location of this Point:

Set 2 #5 rebars in fenceline South, and 2 #5 rebars in fenceline East of Monument.

Sketch showing Relative Location of Monument Accessories and Two Reference Points Stating Whether Found or Set. Show Supporting and/or Contradictory Evidence where Applicable. Include North Arrow.

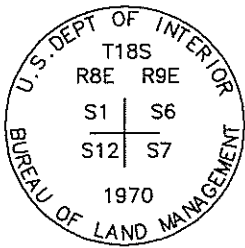

0918700600
NW COR S 7
T18S R9E SLM
STD. BLM CAP

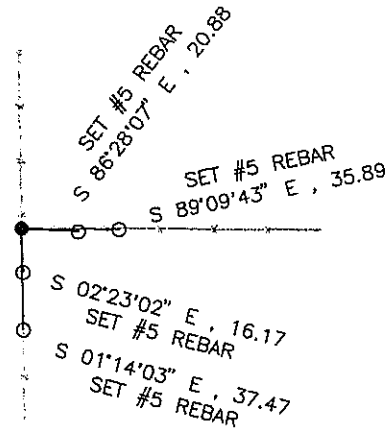

Certification:

Firm name and/or Surveyor: Johansen & Tuttle Eng. Craig E. Johansen

Address: 90 South 100 East, Castle Dale, Utah 84513 Phone: (435) 381-2523

This is to certify that I was in responsible charge of the surveying work described in this record and that to the best of my knowledge the information presented herein is true and correct.

Location Diagram:
Section: 7
Township: 18 S.
Range: 9 E.

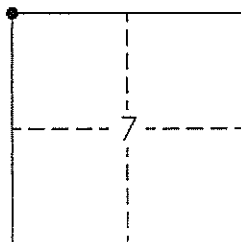

Craig E. Johansen
Craig E. Johansen

20 Nov. 1998
Date

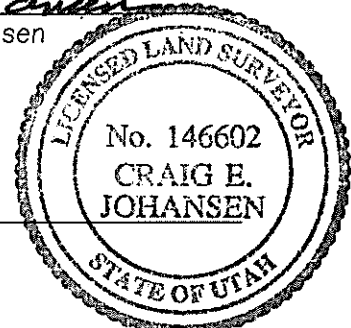

EMERY COUNTY LAND SURVEY MONUMENT RECORD

Date of field work: 4-21-97 County Reference No. 0918700500

Type of Monument: X Section Corner _____ Quarter Corner _____
 _____ Bench Mark _____ Other _____

Your Description and Observation of Monument Found (Be Specific):

Found Standard ECS Cap in a north-south fence

Description of Monument, Reference Monument or Accessories Established by You to Perpetuate the Location of this Point:

Set a #5 rebar south, and west, and two northwest of Monument

Sketch showing Relative Location of Monument Accessories and Two Reference Points Stating Whether Found or Set. Show Supporting and/or Contradictory Evidence where Applicable. Include North Arrow.

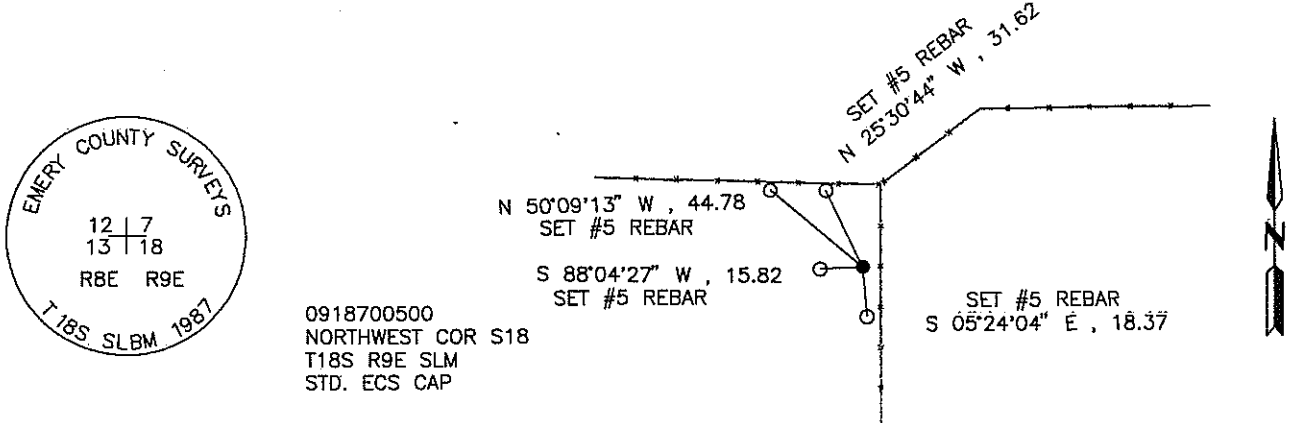

0918700500
 NORTHWEST COR S18
 T18S R9E SLM
 STD. ECS CAP

Certification:

Firm name and/or Surveyor: Johansen & Tuttle Eng. Craig E. Johansen
 Address: 90 South 100 East, Castle Dale, Utah 84513 Phone: (435) 381-2523

This is to certify that I was in responsible charge of the surveying work described in this record and that to the best of my knowledge the information presented herein is true and correct.

Location Diagram:
 Section: 18
 Township: 18 S.
 Range: 9 E.

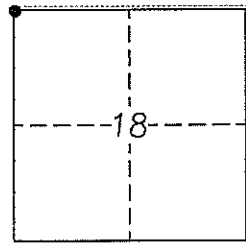

Craig E. Johansen
 Craig E. Johansen

20 Nov. 1998
 Date

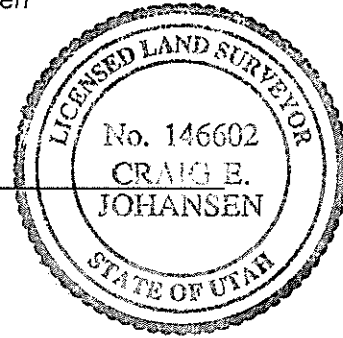

EMERY COUNTY LAND SURVEY MONUMENT RECORD

Date of field work: 4-17-97 County Reference No. 0919700440

Type of Monument: _____ Section Corner X Quarter Corner
 _____ Bench Mark _____ Other _____

Your Description and Observation of Monument Found (Be Specific):

Found Standard ECS Cap in a north-south fence

Description of Monument, Reference Monument or Accessories Established by You to Perpetuate the Location of this Point:

Set a #5 rebar south, southeast, east, and northeast of Monument

Sketch showing Relative Location of Monument Accessories and Two Reference Points Stating Whether Found or Set. Show Supporting and/or Contradictory Evidence where Applicable. Include North Arrow.

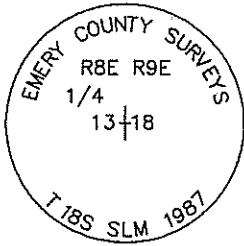

0918700440
 WEST QTR S18
 T18S R9E SLM
 STD. ECS CAP

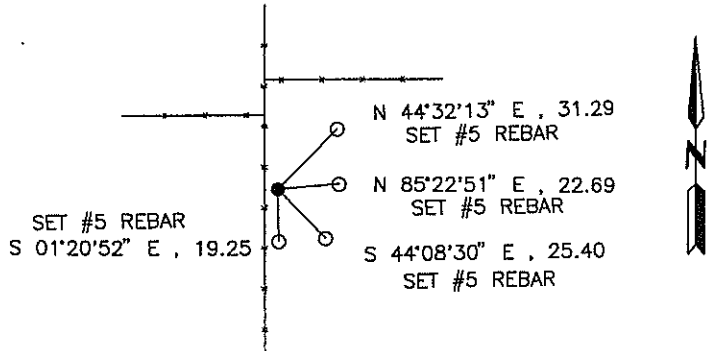

Certification:

Firm name and/or Surveyor: Johansen & Tuttle Eng. Craig E. Johansen

Address: 90 South 100 East, Castle Dale, Utah 84513 Phone: (435) 381-2523

This is to certify that I was in responsible charge of the surveying work described in this record and that to the best of my knowledge the information presented herein is true and correct.

Location Diagram:
 Section: 18
 Township: 18 S.
 Range: 9 E.

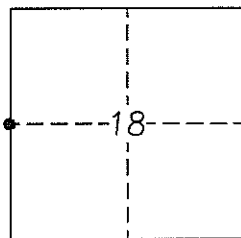

Craig E. Johansen
 Craig E. Johansen

20 Nov. 1998
 Date

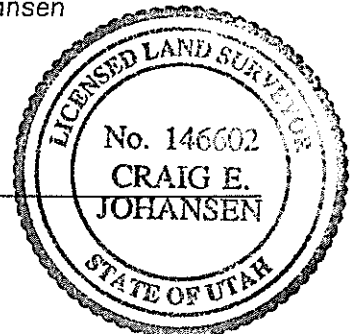

EMERY COUNTY LAND SURVEY MONUMENT RECORD

Date of field work: 4-17-97 County Reference No. 0918700400

Type of Monument: X Section Corner _____ Quarter Corner _____
 _____ Bench Mark _____ Other _____

Your Description and Observation of Monument Found (Be Specific):

Found Standard ECS Cap in a east, west, and north fence corner

Description of Monument, Reference Monument or Accessories Established by You to Perpetuate the Location of this Point:

Set a #5 rebar north, west, southwest, and southeast of Monument

Sketch showing Relative Location of Monument Accessories and Two Reference Points Stating Whether Found or Set. Show Supporting and/or Contradictory Evidence where Applicable. Include North Arrow.

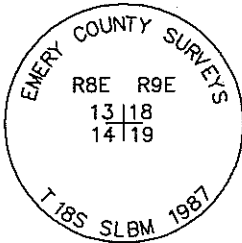

0918700400
 NORTHWEST COR S19
 T18S R9E SLM
 STD. ECS CAP

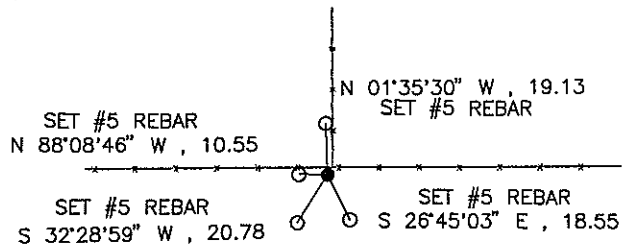

Certification:

Firm name and/or Surveyor: Johansen & Tuttle Eng. Craig E. Johansen

Address: 90 South 100 East, Castle Dale, Utah 84513 Phone: (435) 381-2523

This is to certify that I was in responsible charge of the surveying work described in this record and that to the best of my knowledge the information presented herein is true and correct.

Location Diagram:

Section: 19
 Township: 18 S.
 Range: 9 E.

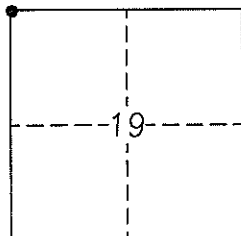

Craig E. Johansen
 Craig E. Johansen

20 Nov. 1998
 Date

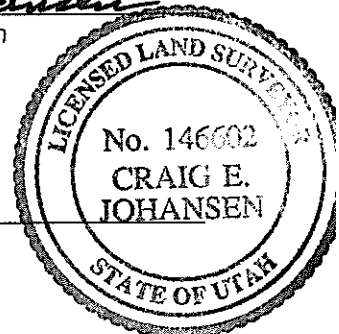

EMERY COUNTY LAND SURVEY MONUMENT RECORD

Date of field work: 4-17-97 County Reference No. 0918700340
 Type of Monument: _____ Section Corner X Quarter Corner _____
 _____ Bench Mark _____ Other _____

Your Description and Observation of Monument Found (Be Specific):

Found a #4 rebar inline with a south, and east fence. Checked good from two ECS RM Caps

Description of Monument, Reference Monument or Accessories Established by You to Perpetuate the Location of this Point:

Set a #5 rebar West, and Southeast of Monument

Sketch showing Relative Location of Monument Accessories and Two Reference Points Stating Whether Found or Set. Show Supporting and/or Contradictory Evidence where Applicable. Include North Arrow.

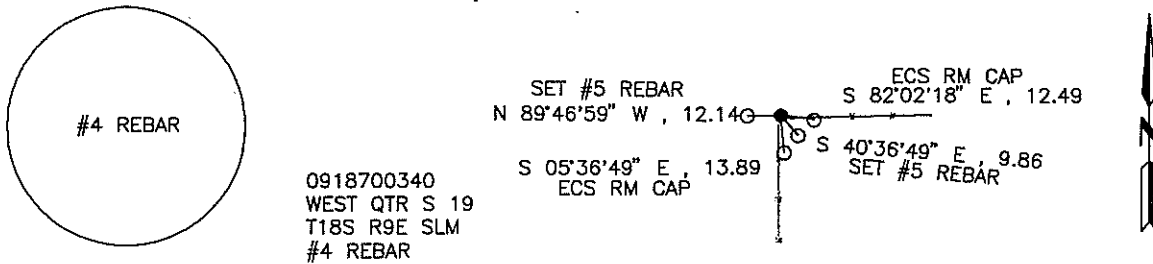

Certification:

Firm name and/or Surveyor: Johansen & Tuttle Eng. Craig E. Johansen
 Address: 90 South 100 East, Castle Dale, Utah 84513 Phone: (435) 381-2523

This is to certify that I was in responsible charge of the surveying work described in this record and that to the best of my knowledge the information presented herein is true and correct.

Location Diagram:
 Section: 19
 Township: 18 S.
 Range: 9 E.

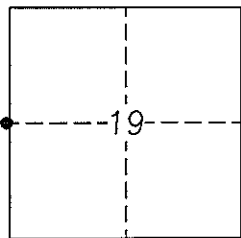

Craig E. Johansen
 Craig E. Johansen

20 Nov. 1998
 Date

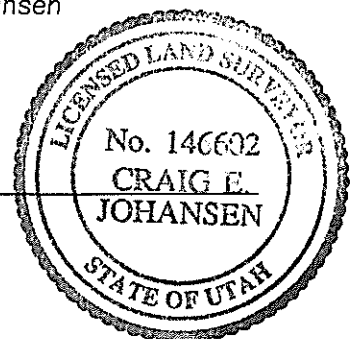

EMERY COUNTY LAND SURVEY MONUMENT RECORD

Date of field work: 4-10-97 County Reference No. 0918700300

Type of Monument: X Section Corner _____ Quarter Corner _____
 _____ Bench Mark _____ Other _____

Your Description and Observation of Monument Found (Be Specific):

Found Standard BLM Cap in a north, south fence in a swamp

Description of Monument, Reference Monument or Accessories Established by You to Perpetuate the Location of this Point:

Set a #5 rebar South, Southeast, East, and Northeast of Monument

Sketch showing Relative Location of Monument Accessories and Two Reference Points Stating Whether Found or Set. Show Supporting and/or Contradictory Evidence where Applicable. Include North Arrow.

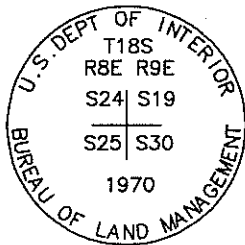

0918700300
 NW COR S 30
 T18S R9E SLM
 STD. BLM CAP

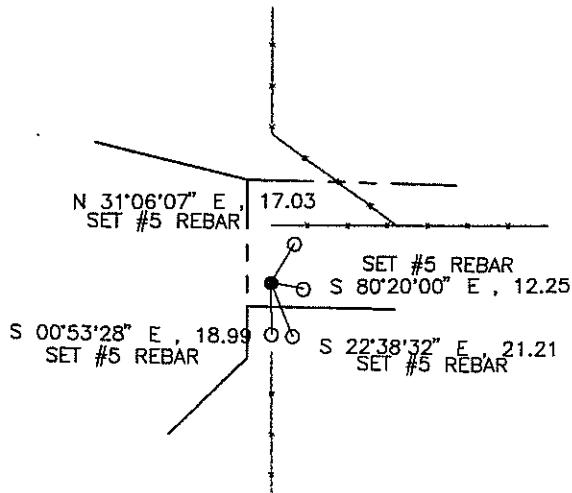

Certification:

Firm name and/or Surveyor: Johansen & Tuttle Eng. Craig E. Johansen
 Address: 90 South 100 East, Castle Dale, Utah 84513 Phone: (435) 381-2523

This is to certify that I was in responsible charge of the surveying work described in this record and that to the best of my knowledge the information presented herein is true and correct.

Location Diagram:
 Section: 30
 Township: 18 S.
 Range: 9 E.

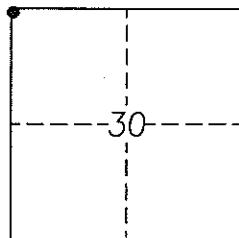

Craig E. Johansen
 Craig E. Johansen

20 Nov. 1998
 Date

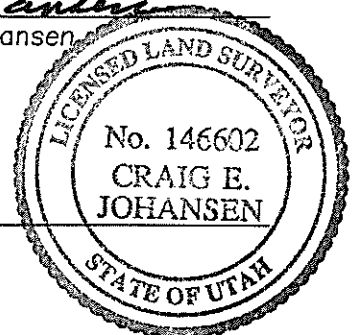

EMERY COUNTY LAND SURVEY MONUMENT RECORD

Date of field work: 4-7-97 County Reference No. 0918700240
 Type of Monument: _____ Section Corner X Quarter Corner
 _____ Bench Mark _____ Other _____

Your Description and Observation of Monument Found (Be Specific):

Found Standard BLM Cap 1 ft ± south of a north, and east fence corner

Description of Monument, Reference Monument or Accessories Established by You to Perpetuate the Location of this Point:

Set a #5 rebar Southwest, Southeast, North, and East of Monument

Sketch showing Relative Location of Monument Accessories and Two Reference Points Stating Whether Found or Set. Show Supporting and/or Contradictory Evidence where Applicable. Include North Arrow.

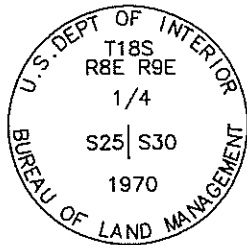

0918700240
 WEST QTR S 30
 T18S R9E SLM
 STD. BLM CAP

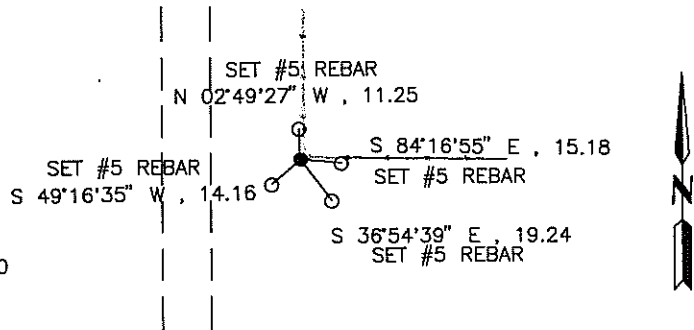

Certification:

Firm name and/or Surveyor: Johansen & Tuttle Eng. Craig E. Johansen
 Address: 90 South 100 East, Castle Dale, Utah 84513 Phone: (435) 381-2523

This is to certify that I was in responsible charge of the surveying work described in this record and that to the best of my knowledge the information presented herein is true and correct.

Location Diagram:
 Section: 30
 Township: 18 S.
 Range: 9 E.

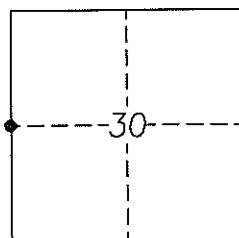

Craig E. Johansen
 Craig E. Johansen

20 Nov. 1998
 Date

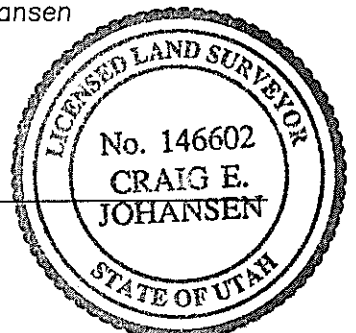

EMERY COUNTY LAND SURVEY MONUMENT RECORD

Date of field work: 4-07-97 County Reference No. 0918700200

Type of Monument: X Section Corner Quarter Corner
 Bench Mark Other

Your Description and Observation of Monument Found (Be Specific):

Found Standard BLM Cap, in a South and West fence corner, South side of County road.

Description of Monument, Reference Monument or Accessories Established by You to Perpetuate the Location of this Point:

Set #5 rebar South, Northwest, Northeast, and West of Monument.

Sketch showing Relative Location of Monument Accessories and Two Reference Points Stating Whether Found or Set. Show Supporting and/or Contradictory Evidence where Applicable. Include North Arrow.

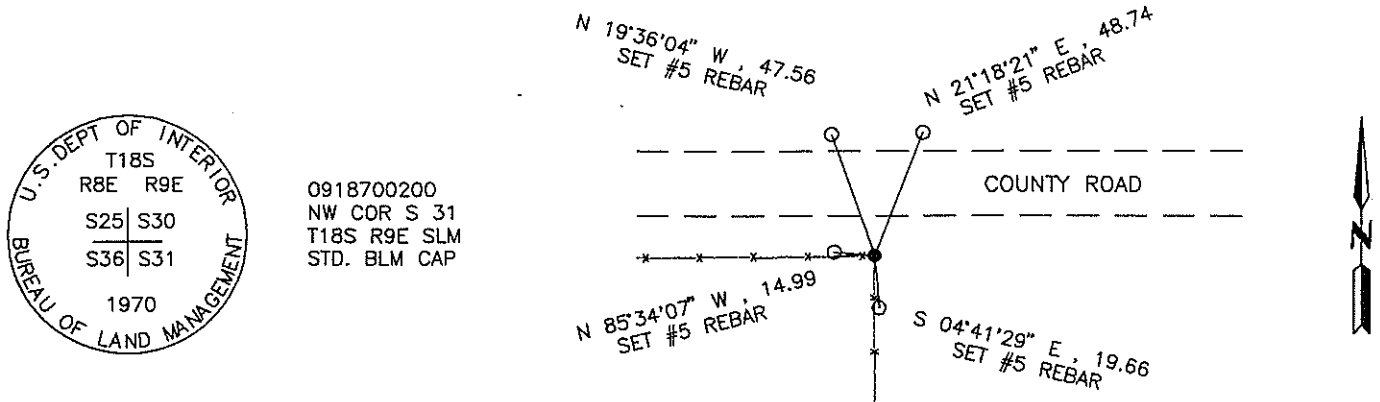

Certification:

Firm name and/or Surveyor: Johansen & Tuttle Eng. Craig E. Johansen
Address: 90 South 100 East, Castle Dale, Utah 84513 Phone: (435) 381-2523

This is to certify that I was in responsible charge of the surveying work described in this record and that to the best of my knowledge the information presented herein is true and correct.

Location Diagram:
Section: 31
Township: 18 S.
Range: 9 E.

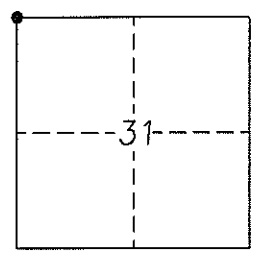

Craig E. Johansen
Craig E. Johansen

20 Nov. 1998
Date

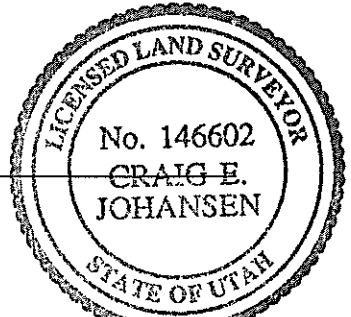

EMERY COUNTY LAND SURVEY MONUMENT RECORD

Date of field work: 3-27-97 County Reference No. 0918700140

Type of Monument: _____ Section Corner X Quarter Corner
 _____ Bench Mark _____ Other _____

Your Description and Observation of Monument Found (Be Specific):

Found Standard BLM Cap, 2.0' East of a mound of stone on the South edge of a road.

Description of Monument, Reference Monument or Accessories Established by You to Perpetuate the Location of this Point:

Set #3 rebar North, South, and East of Monument.

Sketch showing Relative Location of Monument Accessories and Two Reference Points Stating Whether Found or Set. Show Supporting and/or Contradictory Evidence where Applicable. Include North Arrow.

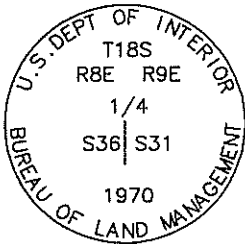

0918700140
 WEST QTR S 31
 T18S R9E SLM
 STD. BLM CAP

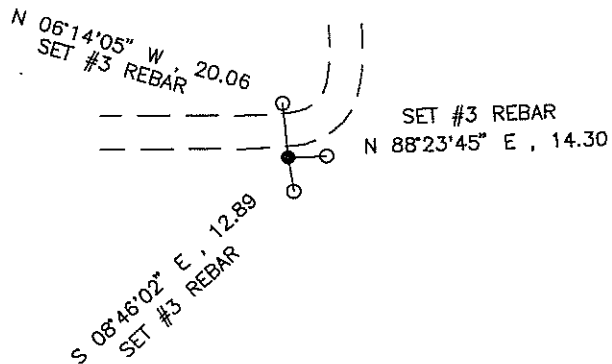

Certification:

Firm name and/or Surveyor: Johansen & Tuttle Eng. Craig E. Johansen

Address: 90 South 100 East, Castle Dale, Utah 84513 Phone: (435) 381-2523

This is to certify that I was in responsible charge of the surveying work described in this record and that to the best of my knowledge the information presented herein is true and correct.

Location Diagram:

Section: 31
 Township: 18 S.
 Range: 9 E.

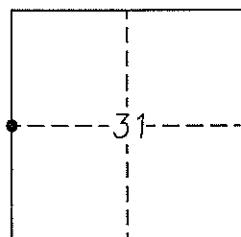

Craig E. Johansen
 Craig E. Johansen

20 Nov. 1998
 Date

